



US00D519162S

(12) **United States Design Patent**  
**Hirato et al.**

(10) **Patent No.:** **US D519,162 S**

(45) **Date of Patent:** **\*\* Apr. 18, 2006**

(54) **GAME MACHINE**

(75) Inventors: **Jun Hirato**, Tokyo (JP); **Yu Suzuki**,  
Tokyo (JP)

(73) Assignee: **Aruze Corporation**, Tokyo (JP)

(\*\*) Term: **14 Years**

(21) Appl. No.: **29/219,638**

(22) Filed: **Dec. 21, 2004**

(30) **Foreign Application Priority Data**

Dec. 10, 2004 (JP) ..... 2004-037901

(51) **LOC (8) Cl.** ..... **21-01**

(52) **U.S. Cl.** ..... **D21/327; D21/369**

(58) **Field of Classification Search** ..... D21/324–328,  
D21/369–375; 273/273, 246, 287, 283, 118 A,  
273/123 A; 463/1, 6, 22, 30–36, 46  
See application file for complete search history.

(56) **References Cited**

**U.S. PATENT DOCUMENTS**

- D247,321 S \* 2/1978 Cook ..... D21/327
- 4,614,342 A \* 9/1986 Takashima ..... 463/11
- 5,221,083 A \* 6/1993 Dote ..... 463/32
- 5,263,715 A \* 11/1993 Matsumoto et al. .... 463/22
- 5,634,639 A \* 6/1997 Tokito et al. .... 473/123 R
- D396,067 S \* 7/1998 Uehara ..... D21/369

- D396,888 S \* 8/1998 Hayashi ..... D21/327
- 5,879,235 A \* 3/1999 Kaneko et al. .... 463/34
- D410,256 S \* 5/1999 Uehara et al. .... D21/327
- D415,211 S \* 10/1999 Yamaguchi ..... D21/327
- 6,019,369 A \* 2/2000 Nakagawa et al. .... 273/246
- D458,310 S \* 6/2002 Lynch ..... D21/369
- D458,646 S \* 6/2002 Lynch ..... D21/369

\* cited by examiner

*Primary Examiner*—Prabhakar Deshmukh

(74) *Attorney, Agent, or Firm*—Manabu Kanesaka

(57) **CLAIM**

The ornamental design for a game machine, as shown and described.

**DESCRIPTION**

FIG. 1 is a front view of a game machine showing our new design;

FIG. 2 is a rear view thereof;

FIG. 3 is a right side view thereof;

FIG. 4 is a left side view thereof;

FIG. 5 is a top plan view thereof;

FIG. 6 is a bottom plan view thereof;

FIG. 7 is a sectional view taken along line 7—7 in FIG. 1; and,

FIG. 8 is a sectional view taken along line 8—8 in FIG. 5.

The broken lines are for illustrative purposes only and form no part of the claimed design.

**1 Claim, 8 Drawing Sheets**

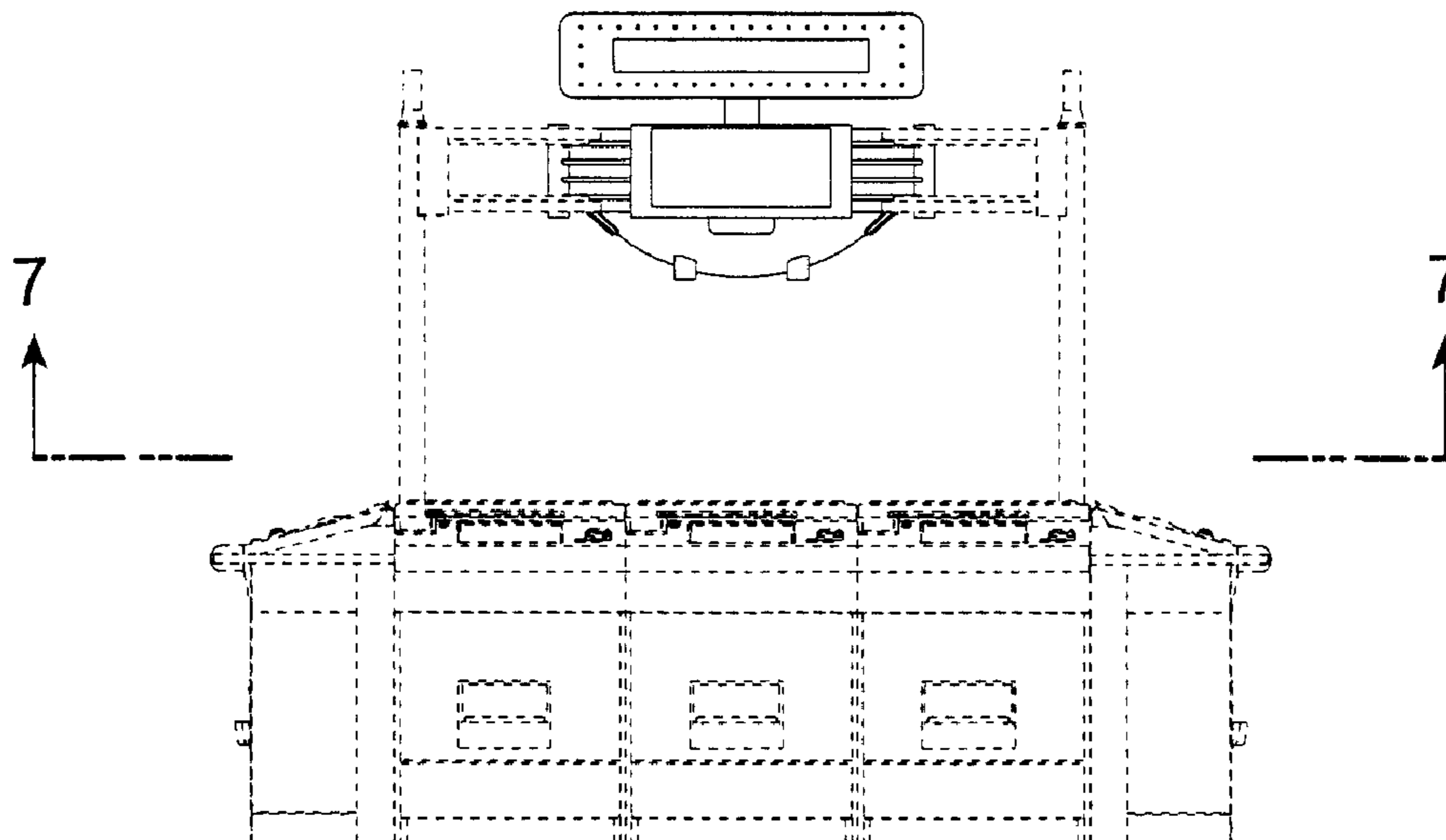

**Fig. 1**

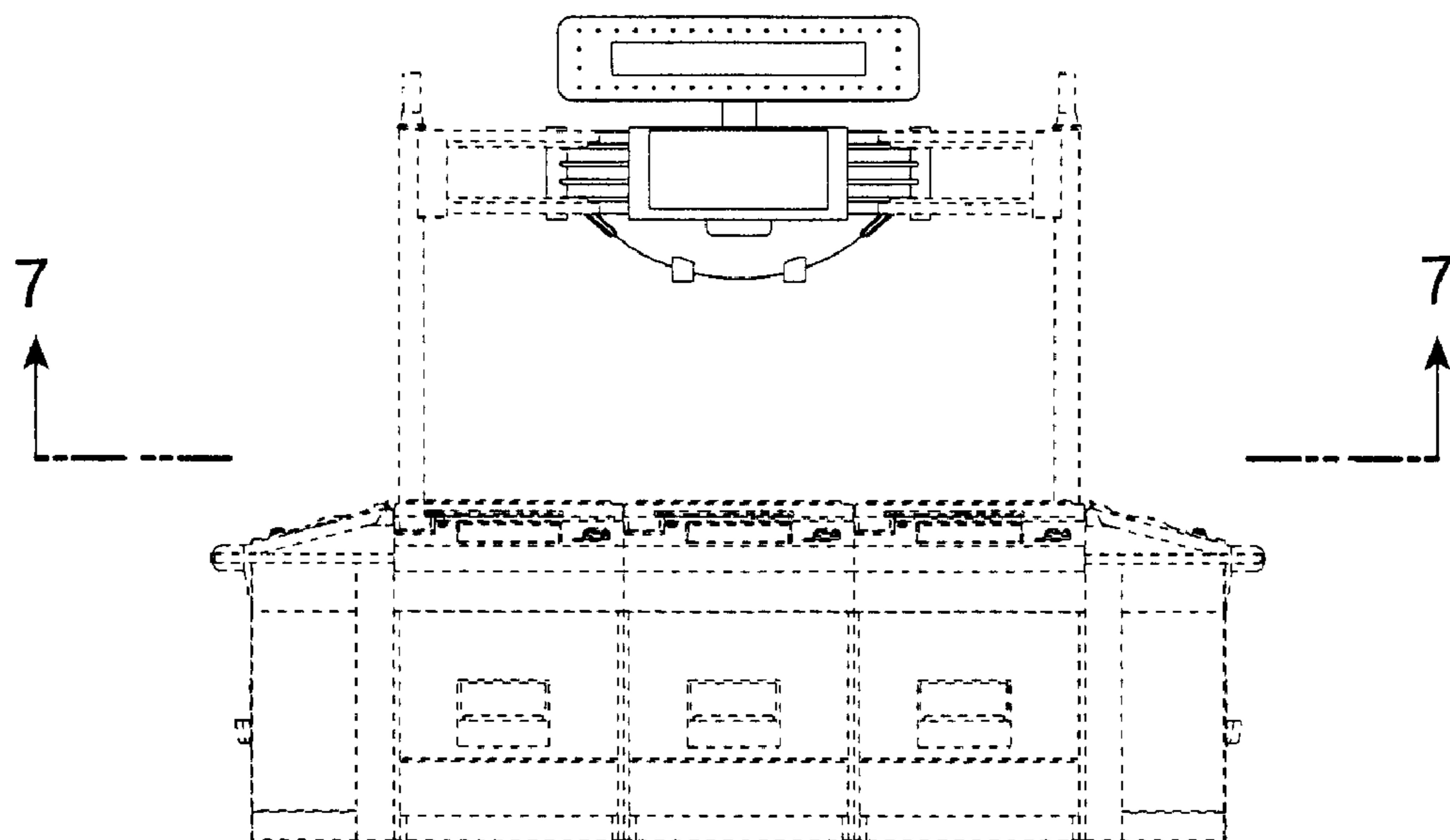

**Fig. 2**

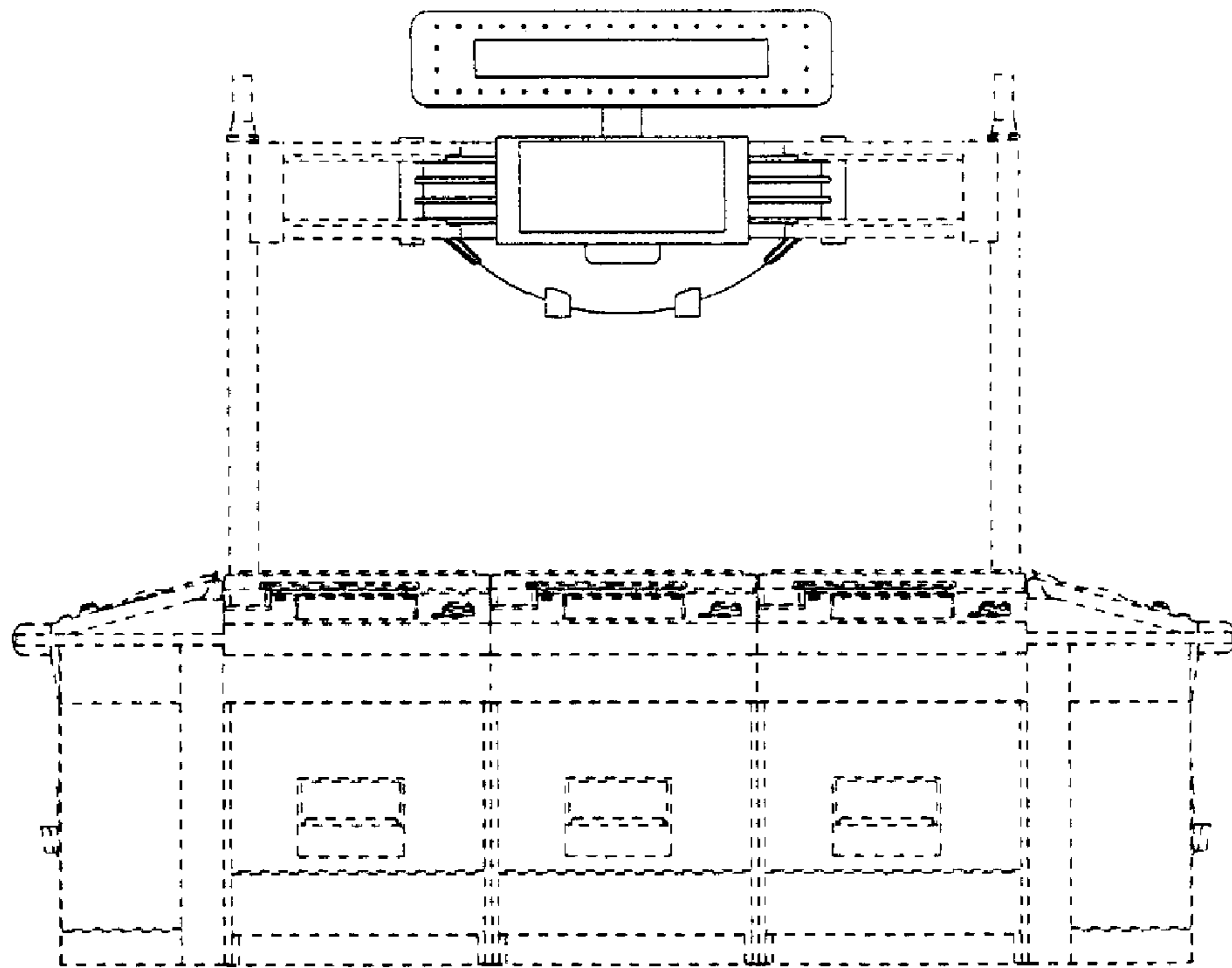

**Fig. 3**

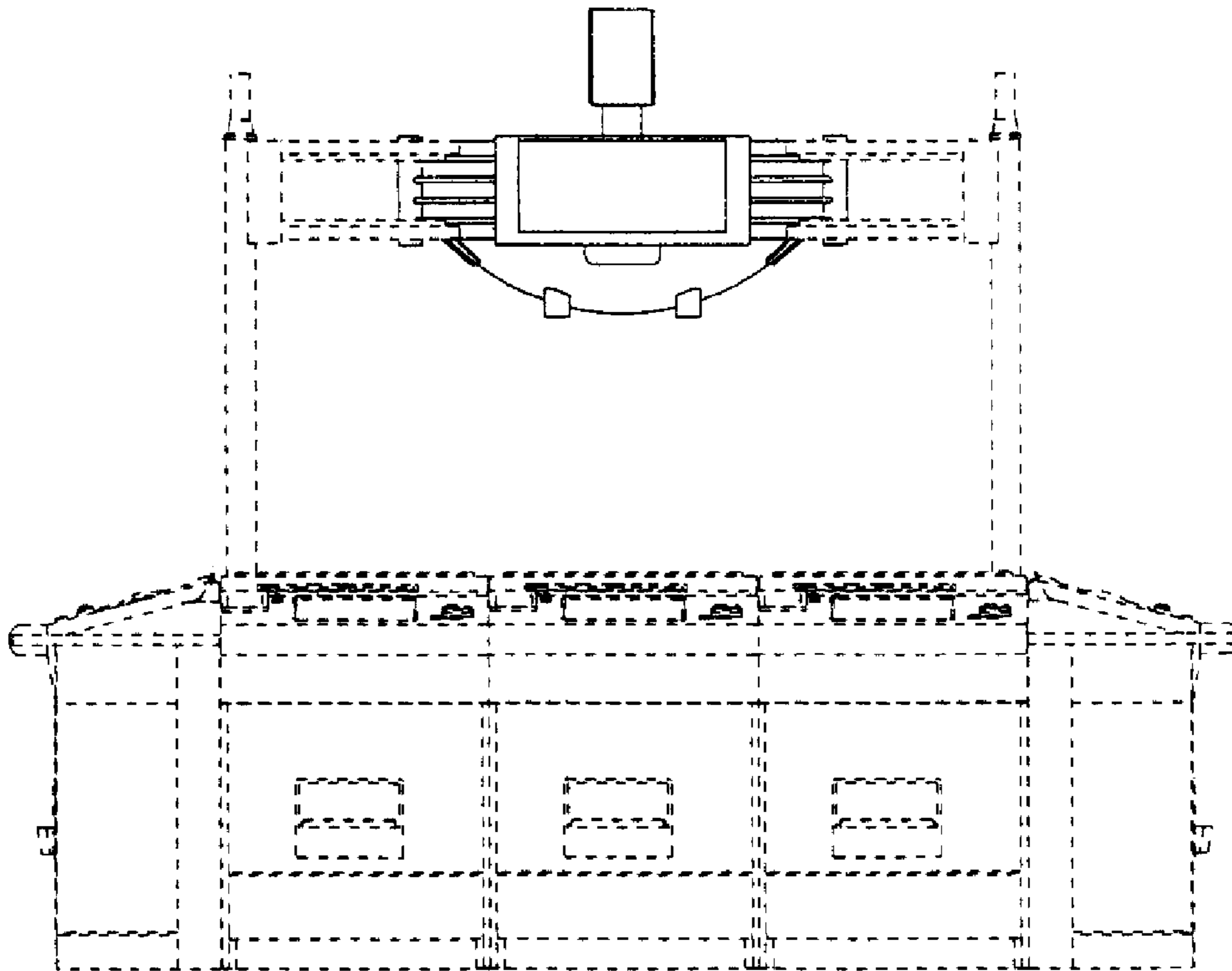

**Fig. 4**

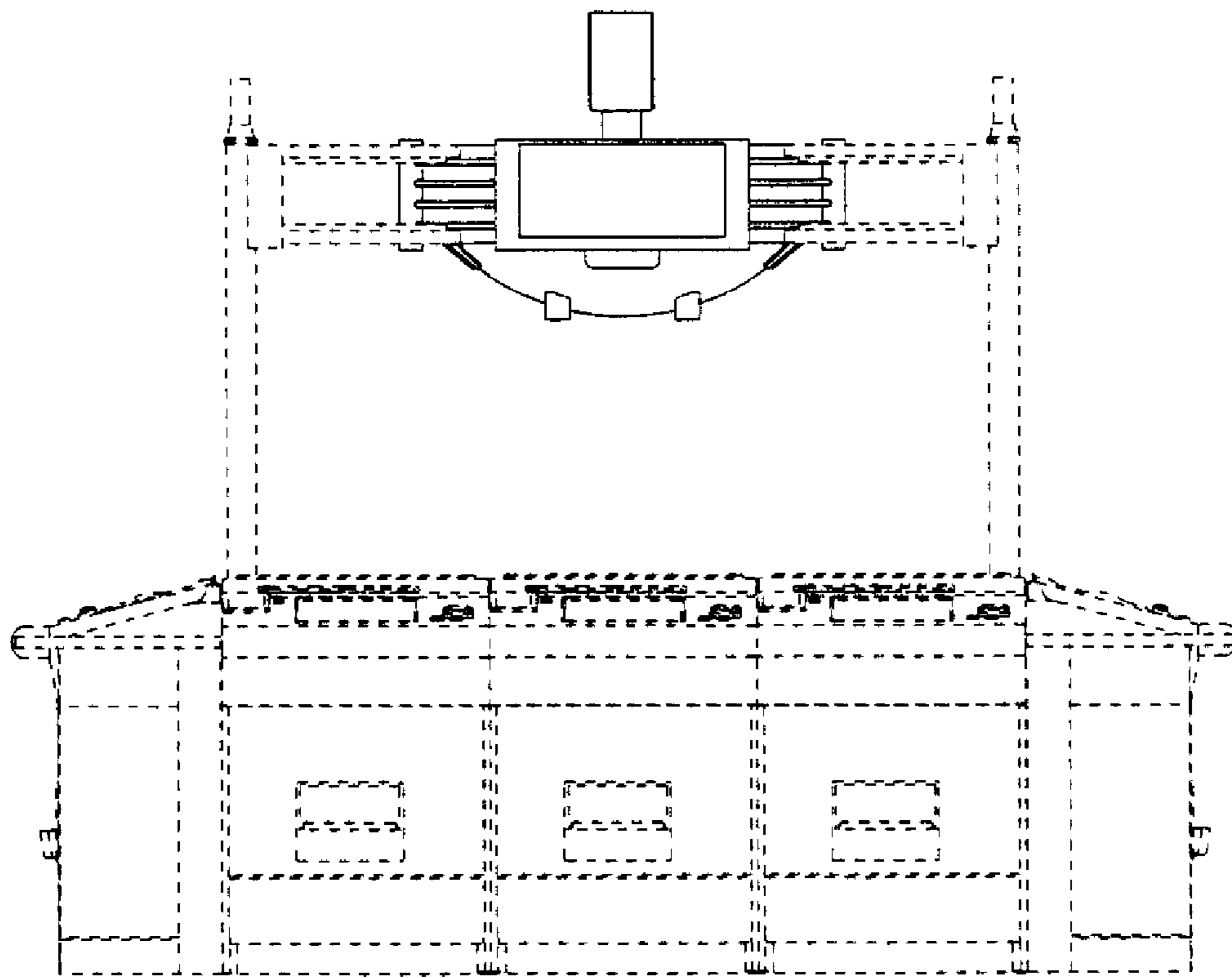
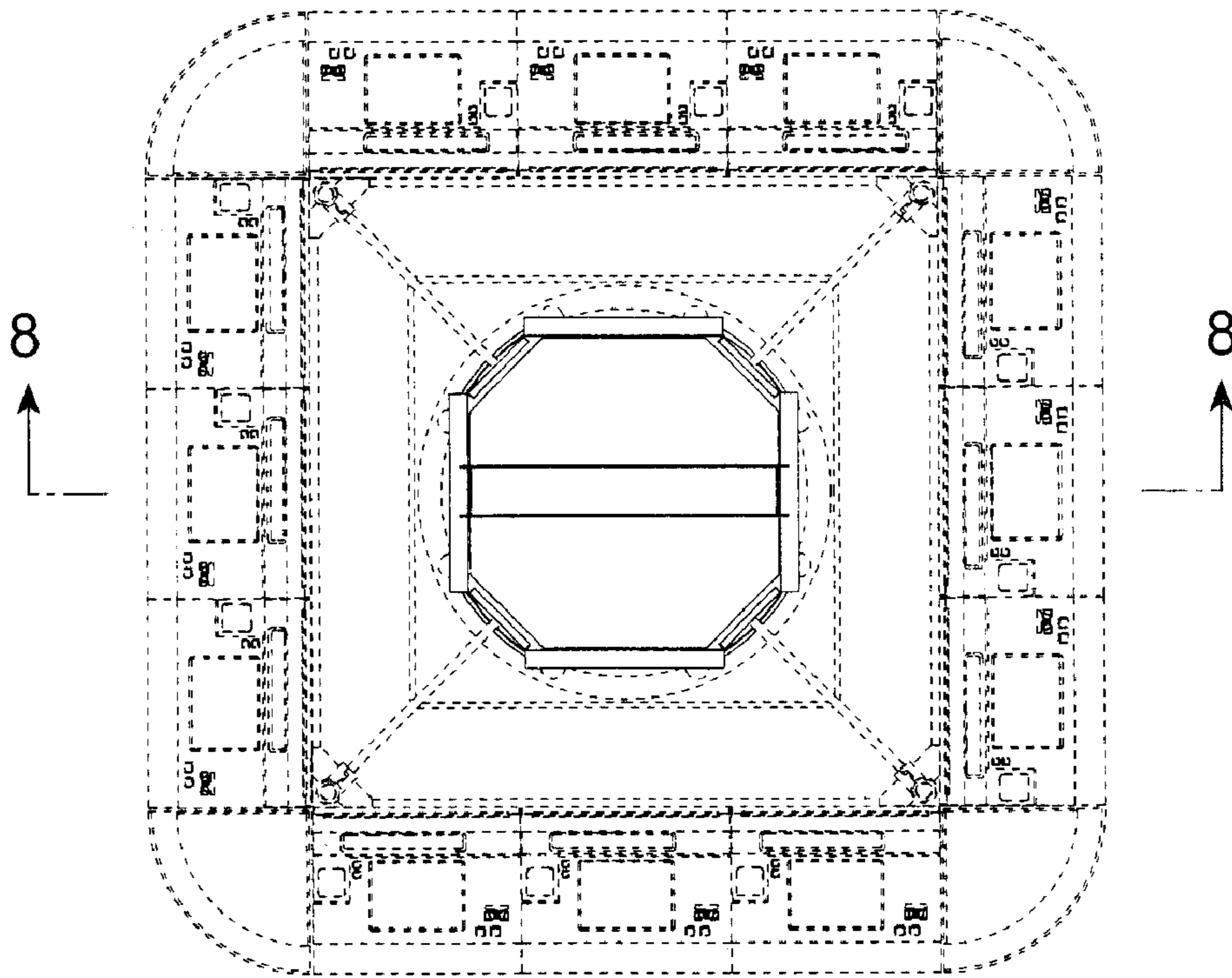
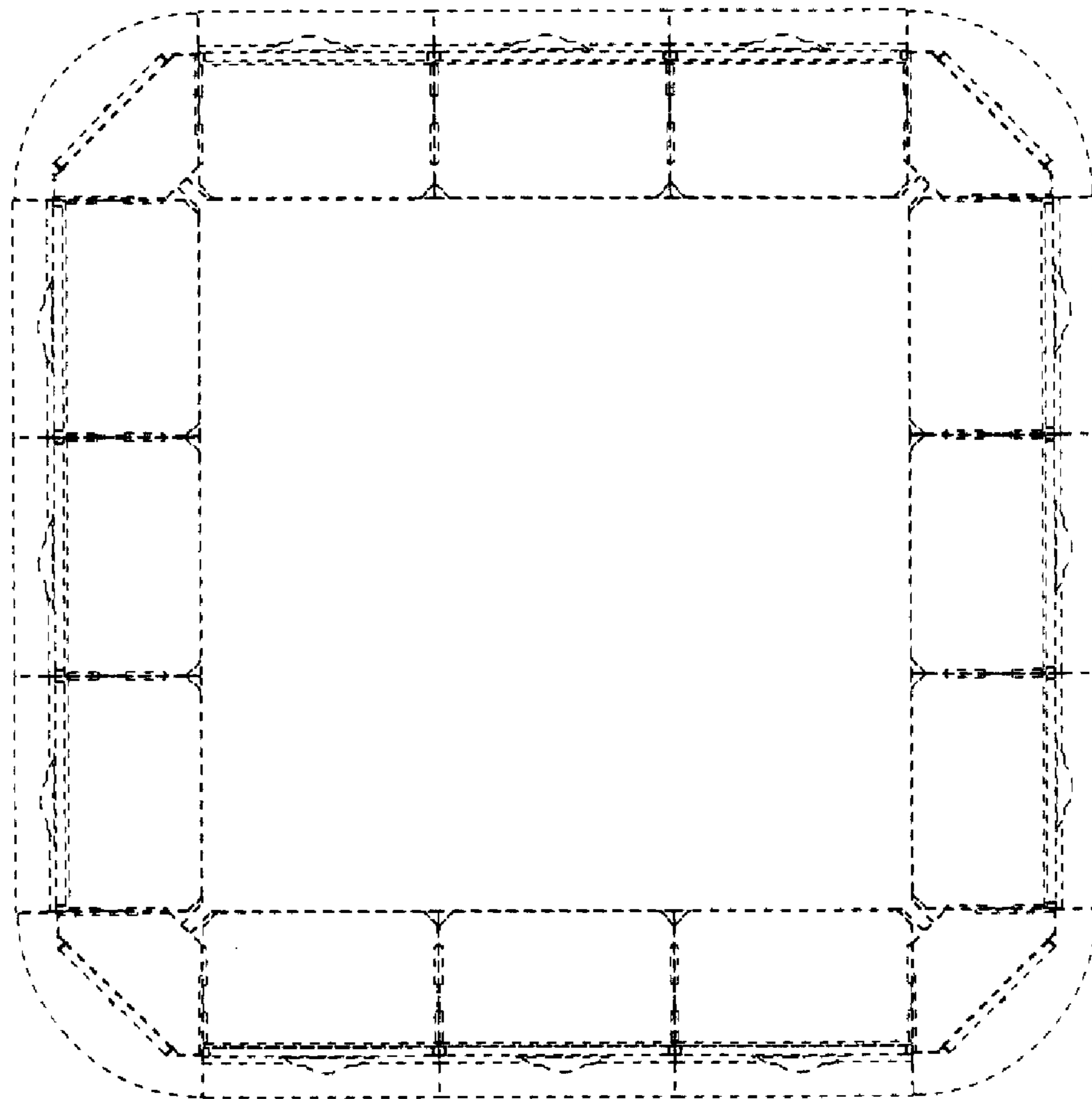

Fig. 5



**Fig. 6**



**Fig. 7**

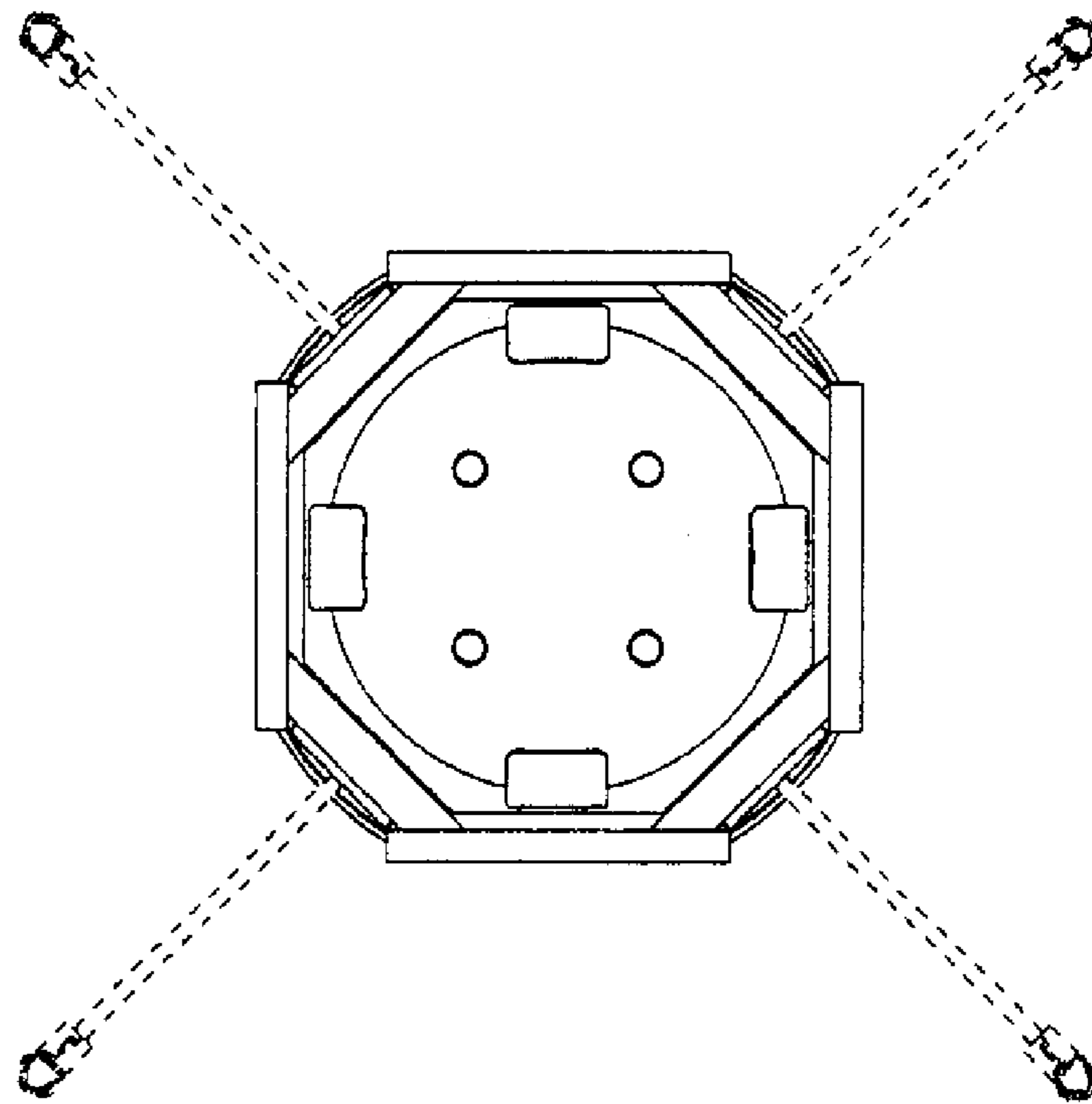



**Fig. 8**

