



US00D519136S

(12) **United States Design Patent** (10) **Patent No.:** **US D519,136 S**
Folk et al. (45) **Date of Patent:** **** Apr. 18, 2006**

(54) **SWIVEL BODY FOR A TOP DRIVE IN A WELLBORE DERRICK**
(75) Inventors: **Robert Alden Folk**, Calgary (CA);
Steven Lorne Folk, Sherwood Park (CA)

(73) Assignee: **Varco I/P, Inc.**, Houston, TX (US)
(**) Term: **14 Years**

(21) Appl. No.: **29/208,314**
(22) Filed: **Jun. 24, 2004**

Related U.S. Application Data

(62) Division of application No. 10/862,787, filed on Jun. 7, 2004.
(51) **LOC (8) Cl.** **15-09**
(52) **U.S. Cl.** **D15/140**
(58) **Field of Classification Search** D15/140;
166/70, 154-156, 177.4, 285, 75.14, 76.1,
166/90.1, 92.1, 97.5, 250.1, 193, 78.1, 291,
166/77.52; 173/44; 175/85, 267, 40, 65
See application file for complete search history.

References Cited

U.S. PATENT DOCUMENTS

| | | | | |
|-----------|-----|---------|-------------------|-----------|
| 4,010,600 | A | 3/1977 | Poole et al. | 57/129 |
| 4,115,911 | A | 9/1978 | Poole et al. | 29/402.12 |
| 4,187,920 | A * | 2/1980 | Johnson | 175/267 |
| 4,205,423 | A | 6/1980 | Poole et al. | 29/402.11 |
| 4,219,087 | A * | 8/1980 | Johnson | 175/65 |
| 4,421,179 | A * | 12/1983 | Boyadjieff | 173/44 |
| 4,449,596 | A * | 5/1984 | Boyadjieff | 175/85 |
| 4,458,768 | A * | 7/1984 | Boyadjieff | 175/85 |
| 4,529,045 | A | 7/1985 | Boyadjieff et al. | 173/164 |
| 4,589,503 | A | 5/1986 | Johnson et al. | 175/113 |
| 4,605,077 | A | 8/1986 | Boyadjieff | 175/85 |
| 4,753,300 | A | 6/1988 | Shaw et al. | 173/164 |
| 4,759,239 | A | 7/1988 | Hamilton et al. | 81/57.34 |
| 4,793,422 | A | 12/1988 | Krasnov | 175/57 |
| 4,800,968 | A | 1/1989 | Shaw et al. | 175/85 |
| 4,813,493 | A | 3/1989 | Shaw et al. | 173/164 |
| 4,854,383 | A | 8/1989 | Arnold et al. | 166/70 |
| 4,865,135 | A | 9/1989 | Moses | 175/57 |
| 4,878,546 | A | 11/1989 | Shaw et al. | 173/163 |

| | | | | |
|-----------|------|---------|-----------------|--------|
| 5,236,035 | A * | 8/1993 | Brisco et al. | 166/70 |
| 5,293,933 | A * | 3/1994 | Brisco | 166/70 |
| 5,950,724 | A * | 9/1999 | Giebeler | 166/70 |
| 6,276,466 | B1 * | 8/2001 | Boyd | 175/40 |
| 6,634,423 | B1 * | 10/2003 | Giebeler et al. | 166/70 |

OTHER PUBLICATIONS

An Overview of Top-Drive Drilling Systems Applications and Experiences, G.I. Boyadjieff, IADC/SPE 14716, 8 pp. 1986.
Varco Pioneers AC Top Drive, Engineering Award Winners, AC Top Drive Technology Update #1, Hart's Petroleum Engineer, 4 pp., Apr. 1997.
Challenger Rig & Mfg., Inc., Doghouse, Composite Catalog 1982-83, p. 1984-C, 1982.
AC Top Drive Technology Update #2, Varco Systems, 1 p. Prior to 2002.
Top Drive Drilling System TD 500 PAC Variable Frequency AC Top Drive, National Oilwell, 6 pp., 2002.
1000 Ton AC Top Drive—TDS—1000, Varco Systems, 2 pp., 2002.
750 Ton DC Top Drive TDS—45, Varco Systems, 2 pp., 2002.
500 Ton DC Top Drive IDS—1, Varco Systems, 2 pp., 2002.
Varco's Top Drive Systems are advancing the technology of drilling, Varco Systems, 8 pp., 2001.

* cited by examiner

Primary Examiner—Antoine D. Davis
(74) *Attorney, Agent, or Firm*—Guy McClung

(57) **CLAIM**

The ornamental design for a swivel body for a top drive in a wellbore derrick, as shown and described.

DESCRIPTION

FIG. 1 is a perspective view of a design for a swivel body according to the present invention.
FIG. 2 is a top view of the swivel body of FIG. 1.
FIG. 3 is a first side view of the swivel body of FIG. 1.
FIG. 4 is a bottom view of the swivel body of FIG. 1.
FIG. 5 is a second side view of the swivel body of FIG. 1, opposite the first side shown in FIG. 3.
FIG. 6 is a front view of the swivel body of FIG. 1; and, FIG. 7 is a rear view of the swivel body of FIG. 1.

1 Claim, 1 Drawing Sheet

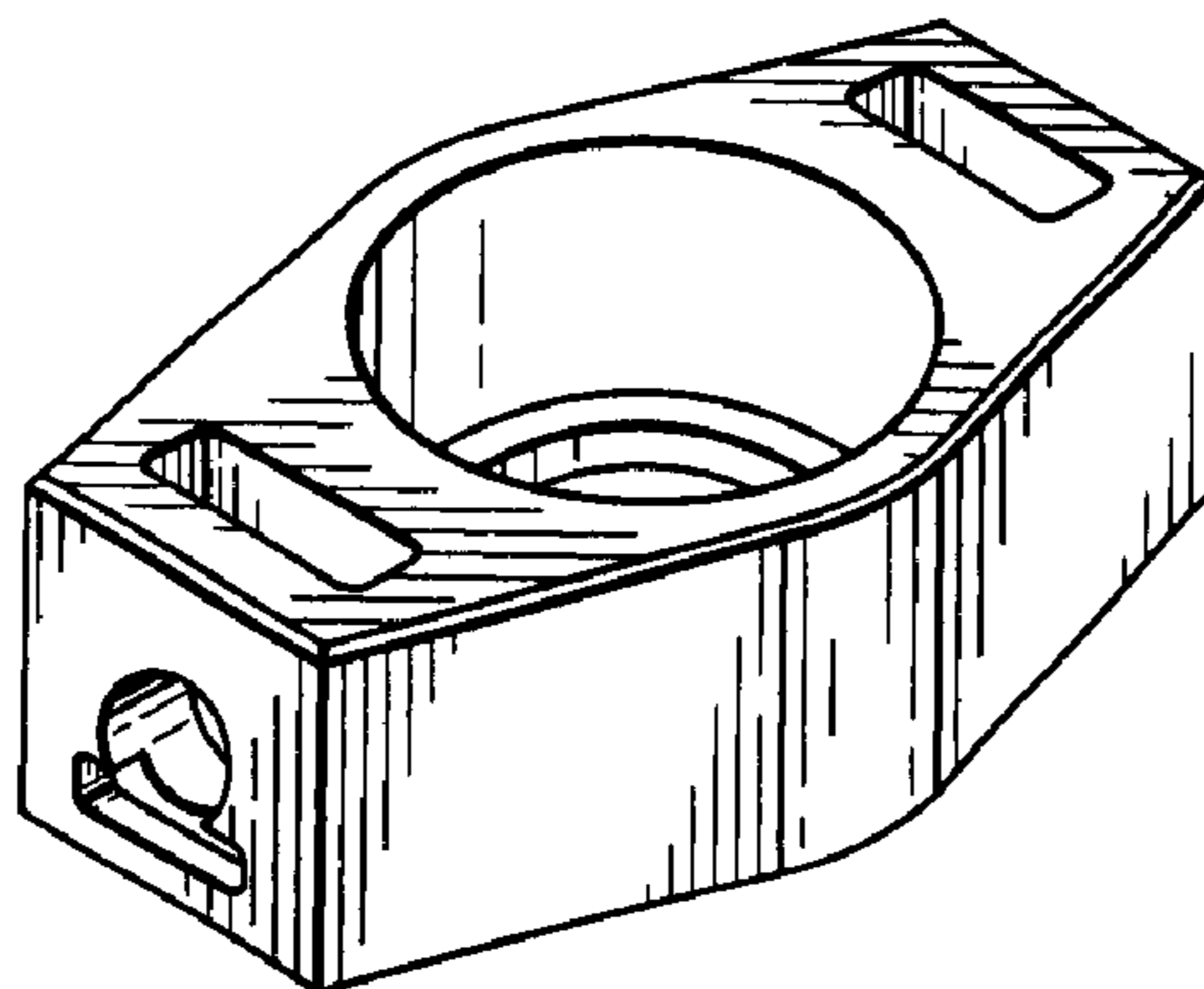

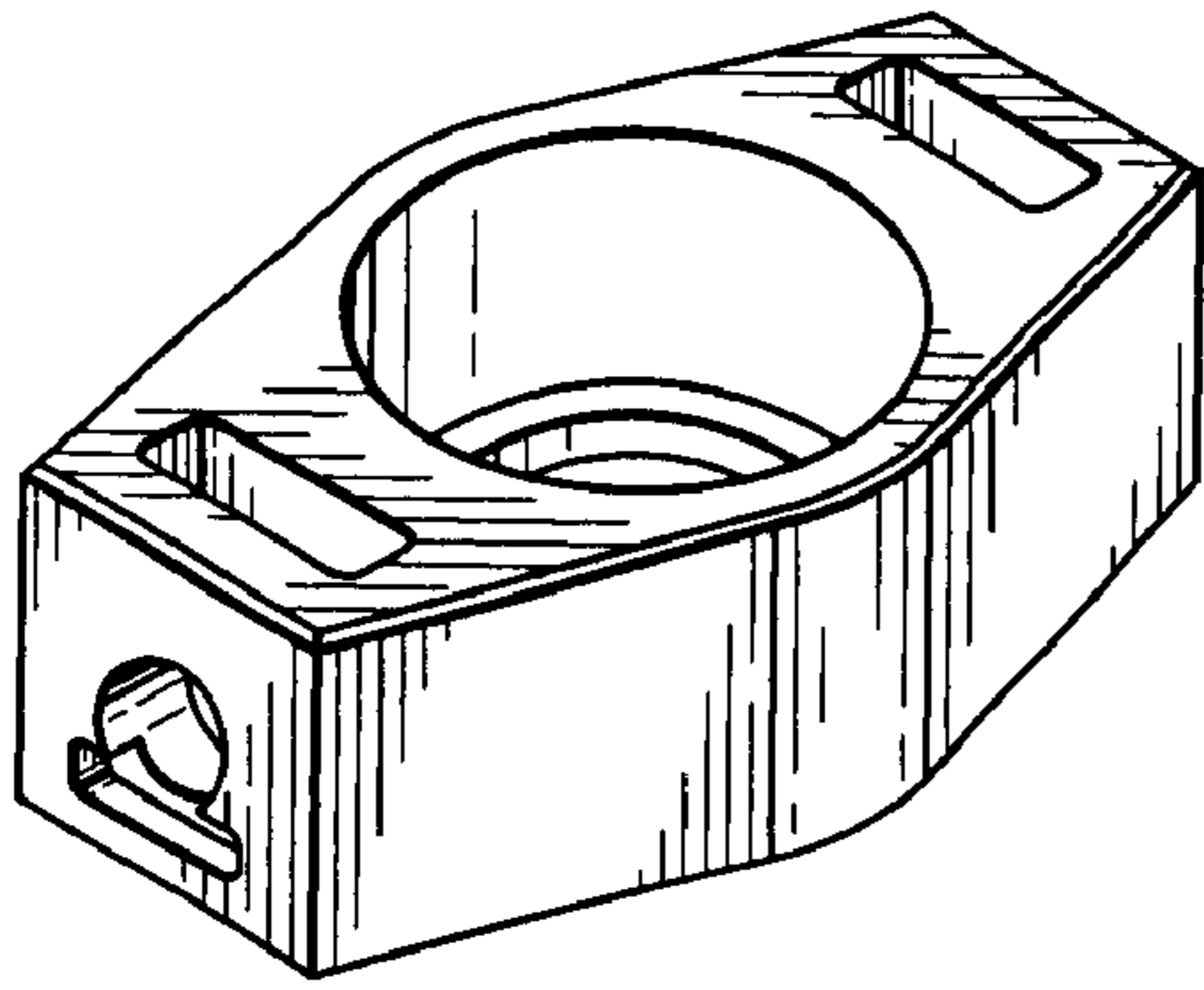

Fig.1

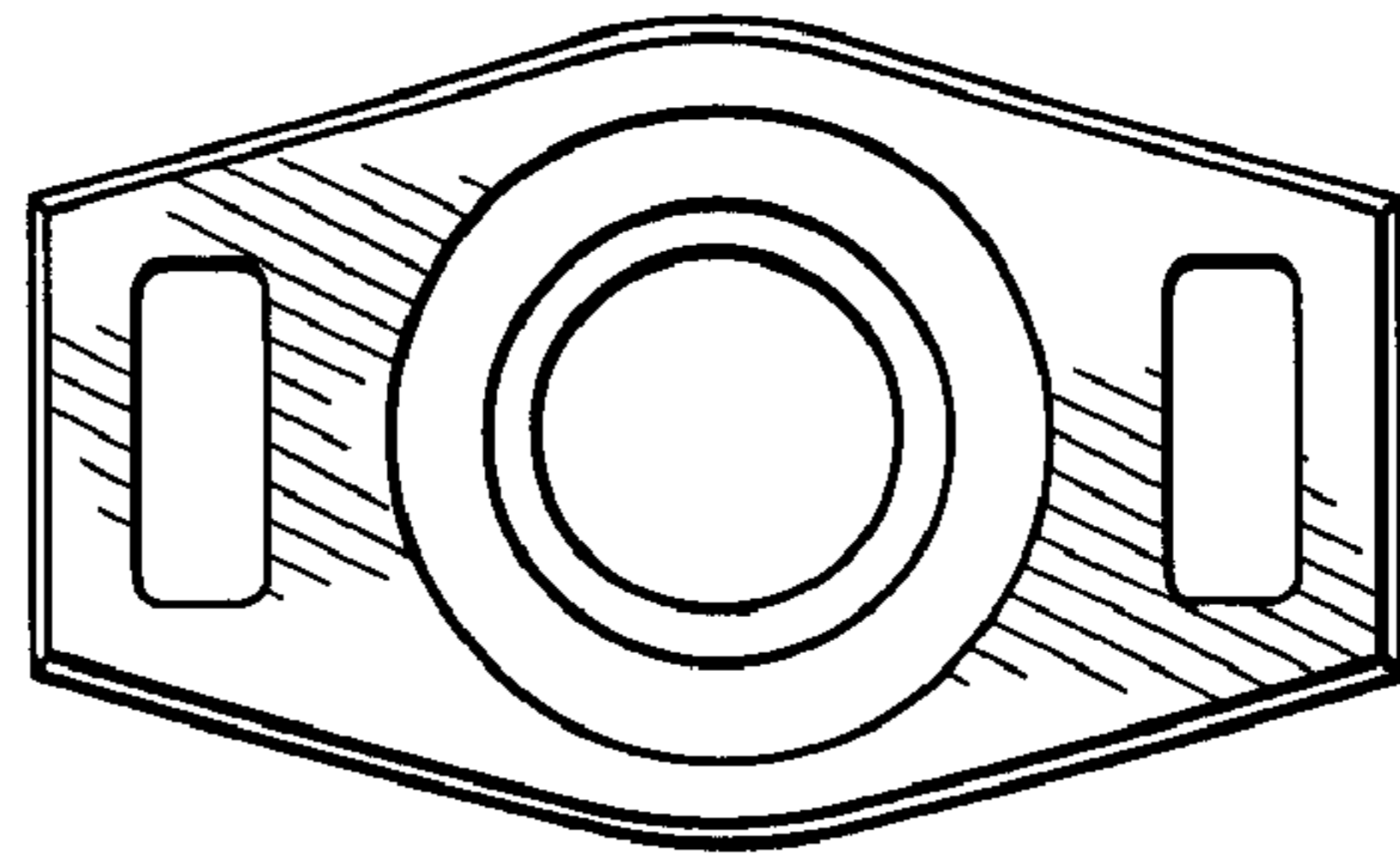

Fig.2

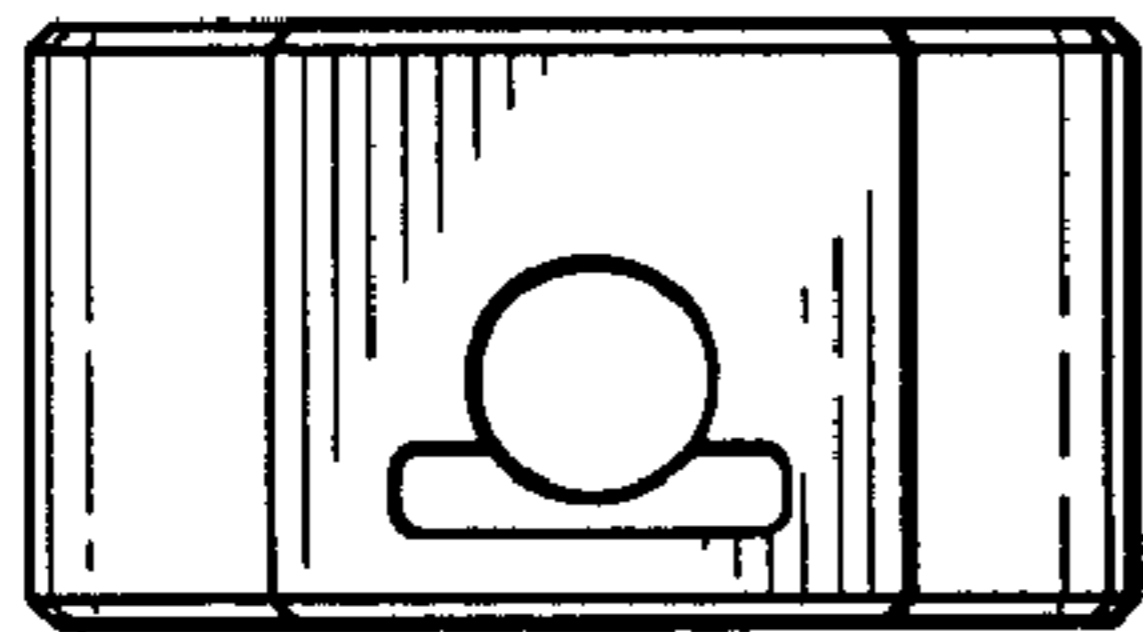

Fig.3

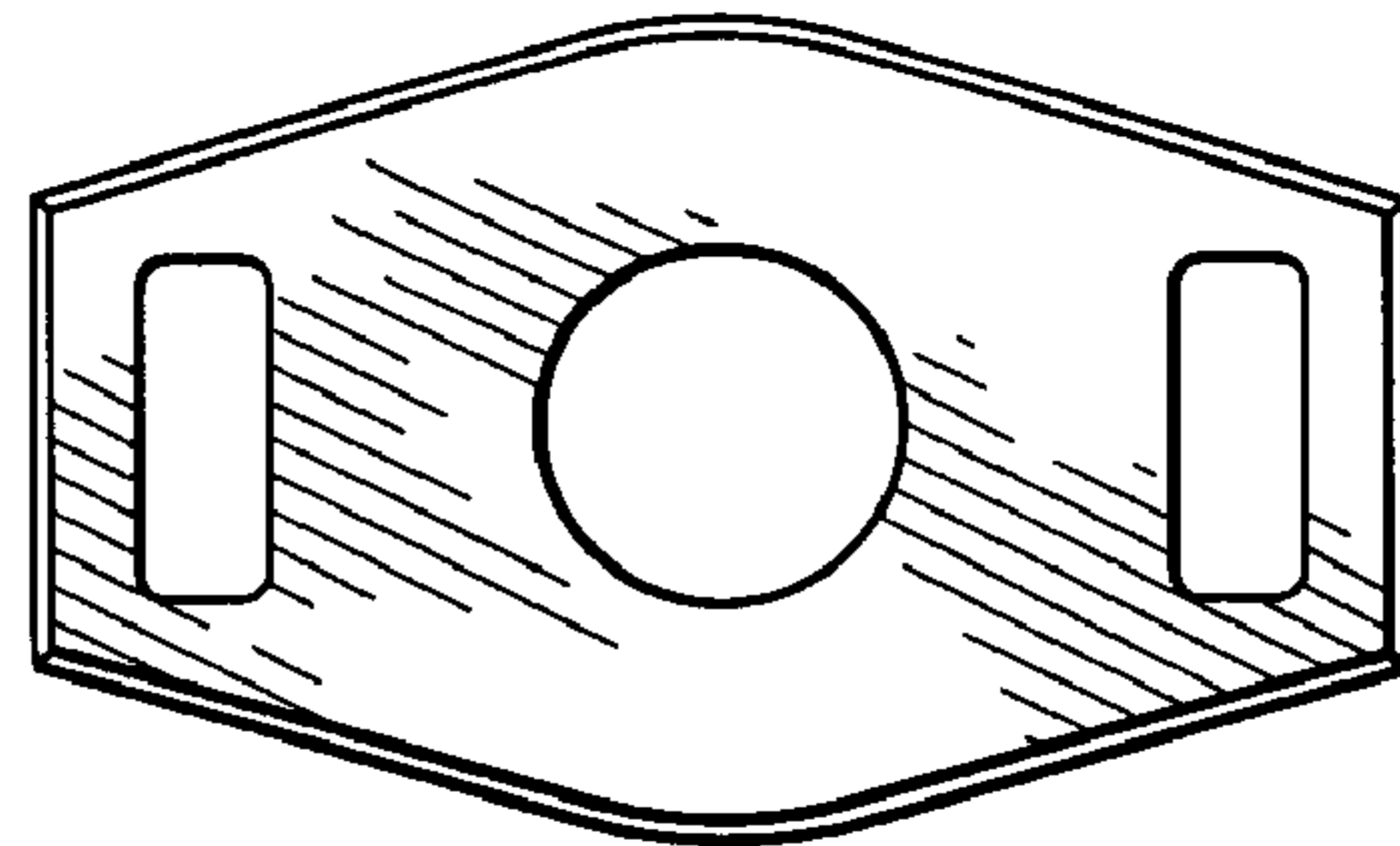

Fig.4

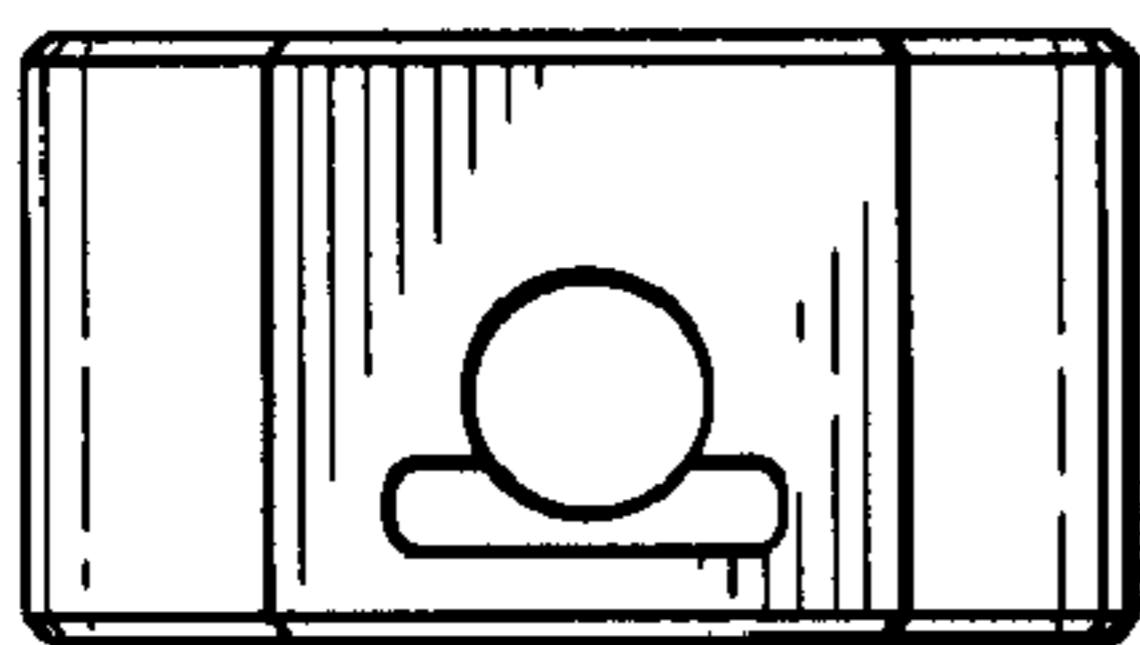

Fig.5

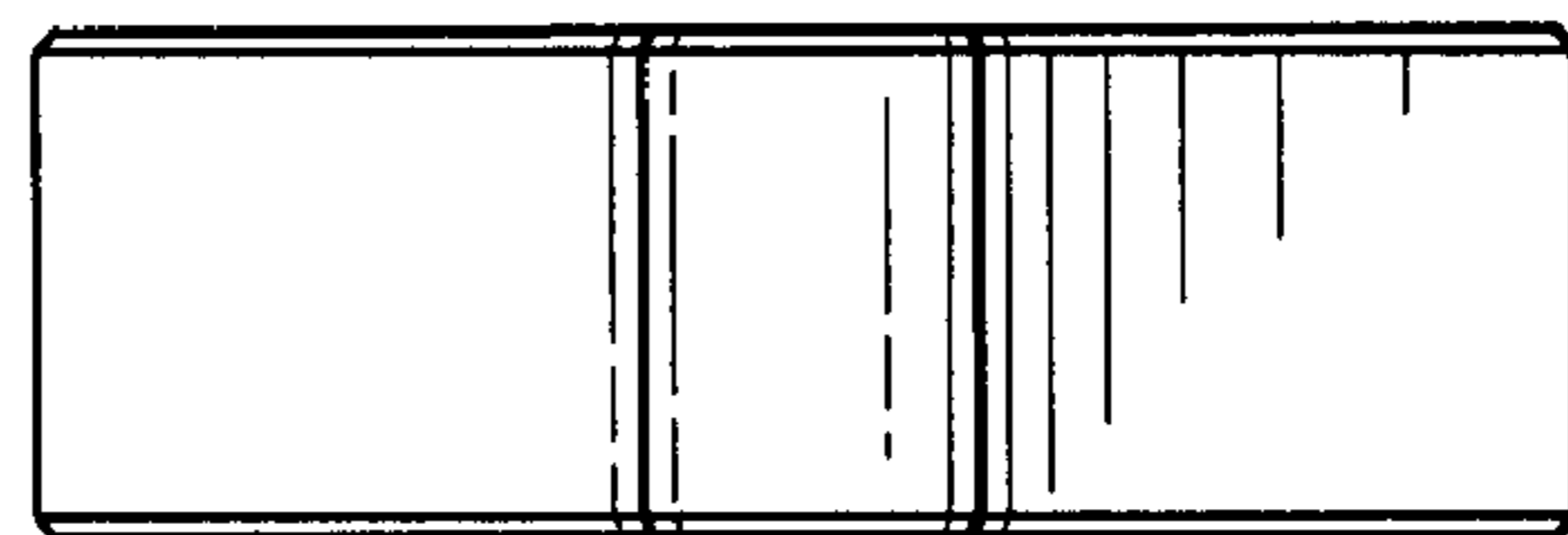

Fig.6

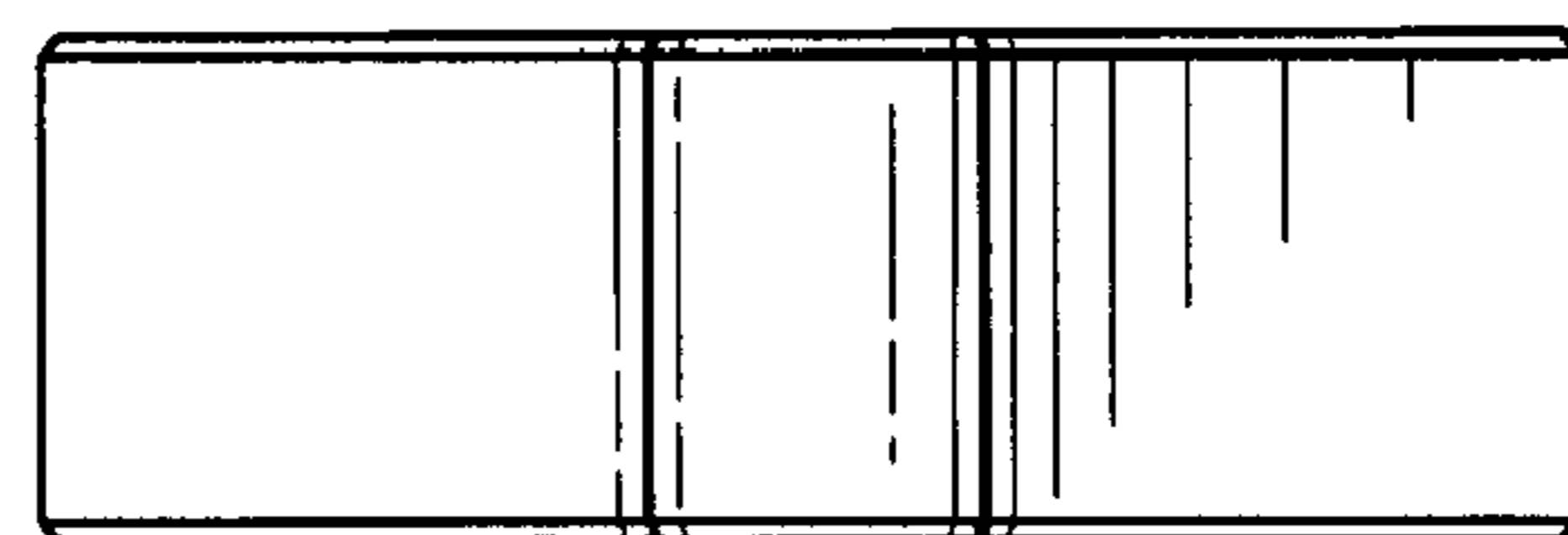

Fig.7