



US00D519059S

(12) **United States Design Patent**  
**Tomida et al.**

(10) **Patent No.:** **US D519,059 S**  
(45) **Date of Patent:** **\*\* Apr. 18, 2006**

(54) **MOTOR VEHICLE AND/OR TOY REPLICA THEREOF**

D494,892 S \* 8/2004 Hagino et al. .... D12/92  
D500,710 S \* 1/2005 Saito et al. .... D12/92  
D500,711 S \* 1/2005 Saito et al. .... D12/92

(75) Inventors: **Kenji Tomida**, Aichi-ken (JP); **Hideo Kouyama**, Aichi-ken (JP); **Koichi Sumigama**, Aichi-ken (JP); **Saburo Hazumi**, Aichi-ken (JP); **Atsushi Hirose**, Aichi-ken (JP); **Naoyuki Nakamura**, Aichi-ken (JP)

**OTHER PUBLICATIONS**

Toyota, Allion and Avensis 2004, Automotive Guidebook of Japan, p. 160, Nov. 2, 2004.

\* cited by examiner

*Primary Examiner*—Melody N. Brown

(73) Assignee: **Toyota Jidosha Kabushiki Kaisha** (JP)

(74) *Attorney, Agent, or Firm*—Saidman DesignLaw Group

(\*\*) Term: **14 Years**

(57) **CLAIM**

(21) Appl. No.: **29/218,967**

The ornamental design for a motor vehicle and/or toy replica thereof, as shown and described.

(22) Filed: **Dec. 9, 2004**

**DESCRIPTION**

(51) **LOC (8) Cl.** ..... **12-08**

(52) **U.S. Cl.** ..... **D12/92**

(58) **Field of Classification Search** ..... D12/90–92,  
D12/86, 88; D21/424, 433; 296/181.1, 181.5  
See application file for complete search history.

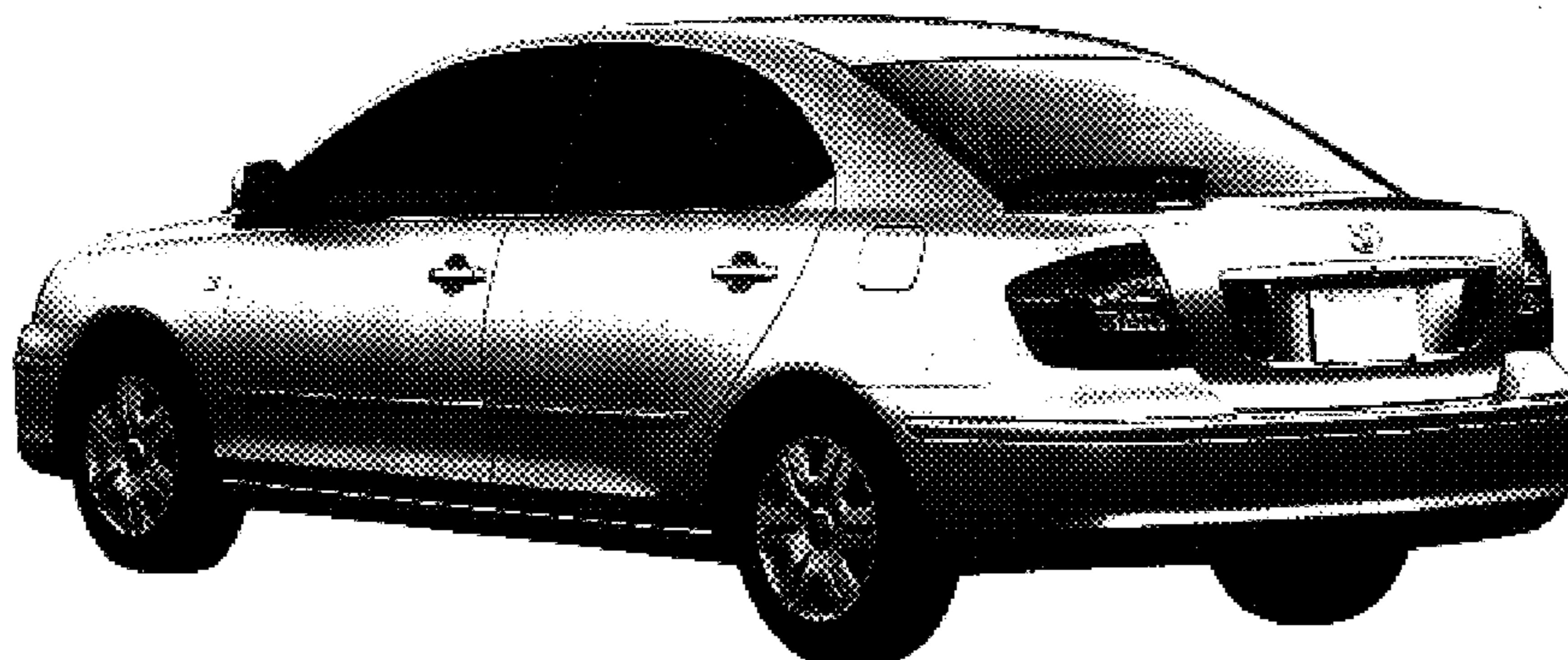
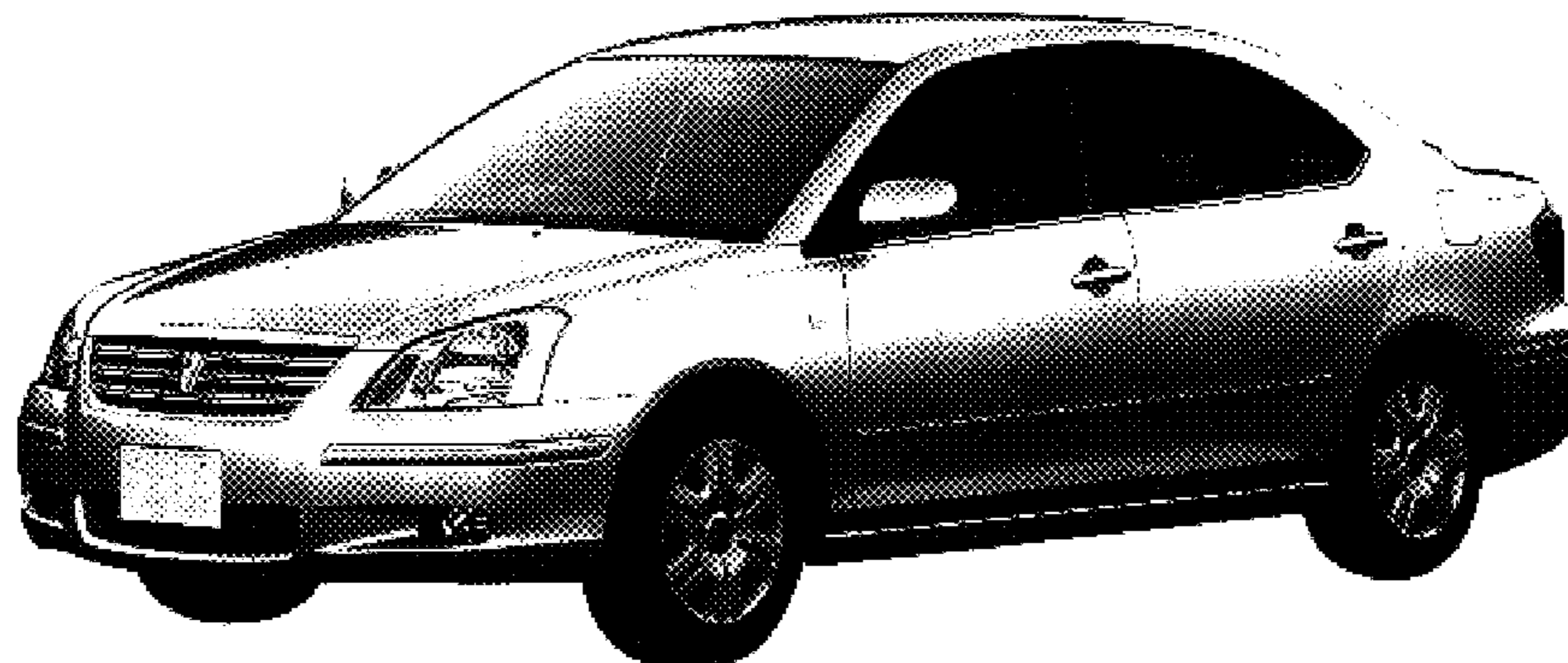
FIG. 1 is a front perspective view of a motor vehicle and/or toy replica thereof showing our new design;  
FIG. 2 is a rear perspective view thereof;  
FIG. 3 is a right-side view thereof, with the left-side view being a mirror image;  
FIG. 4 is a top view thereof;  
FIG. 5 is a front view thereof; and,  
FIG. 6 is a rear view thereof.

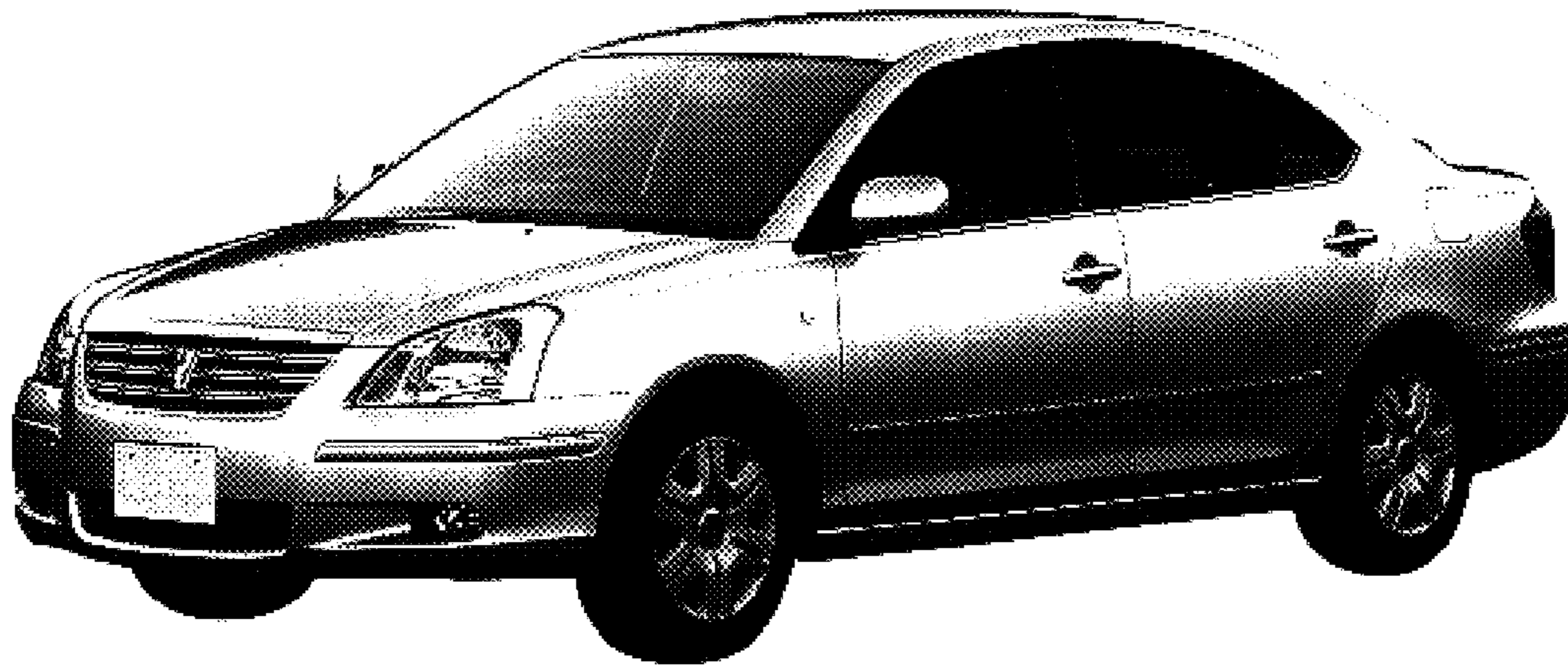
(56) **References Cited**

**U.S. PATENT DOCUMENTS**

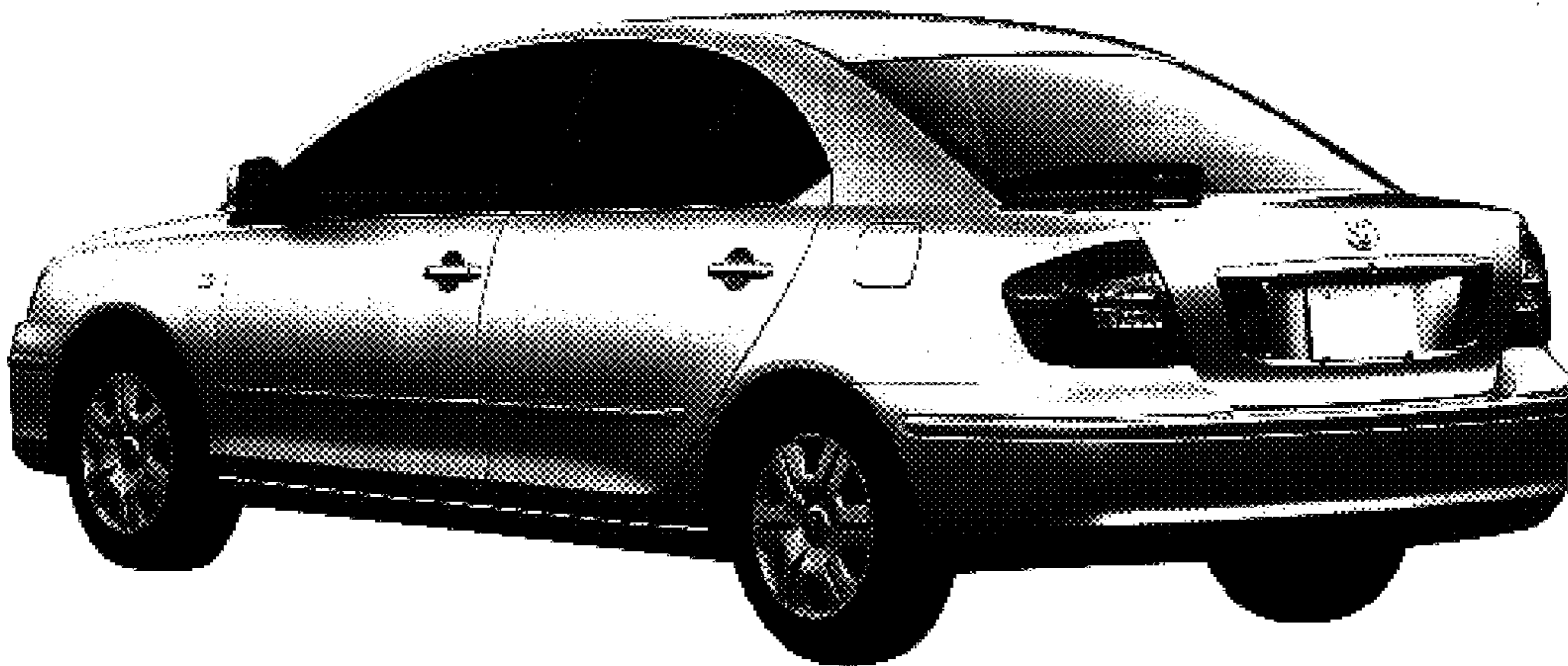
D421,934 S \* 3/2000 Hunter et al. .... D12/92  
D490,021 S \* 5/2004 Saito et al. .... D12/92

**1 Claim, 2 Drawing Sheets**

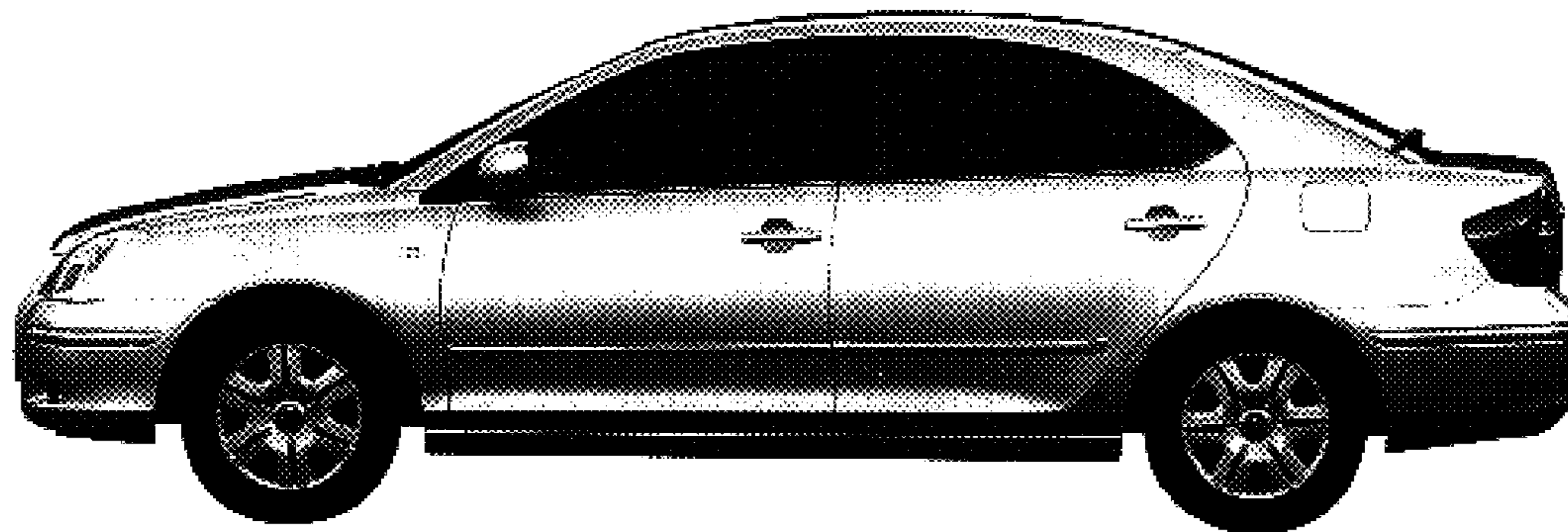




**FIG. 1**

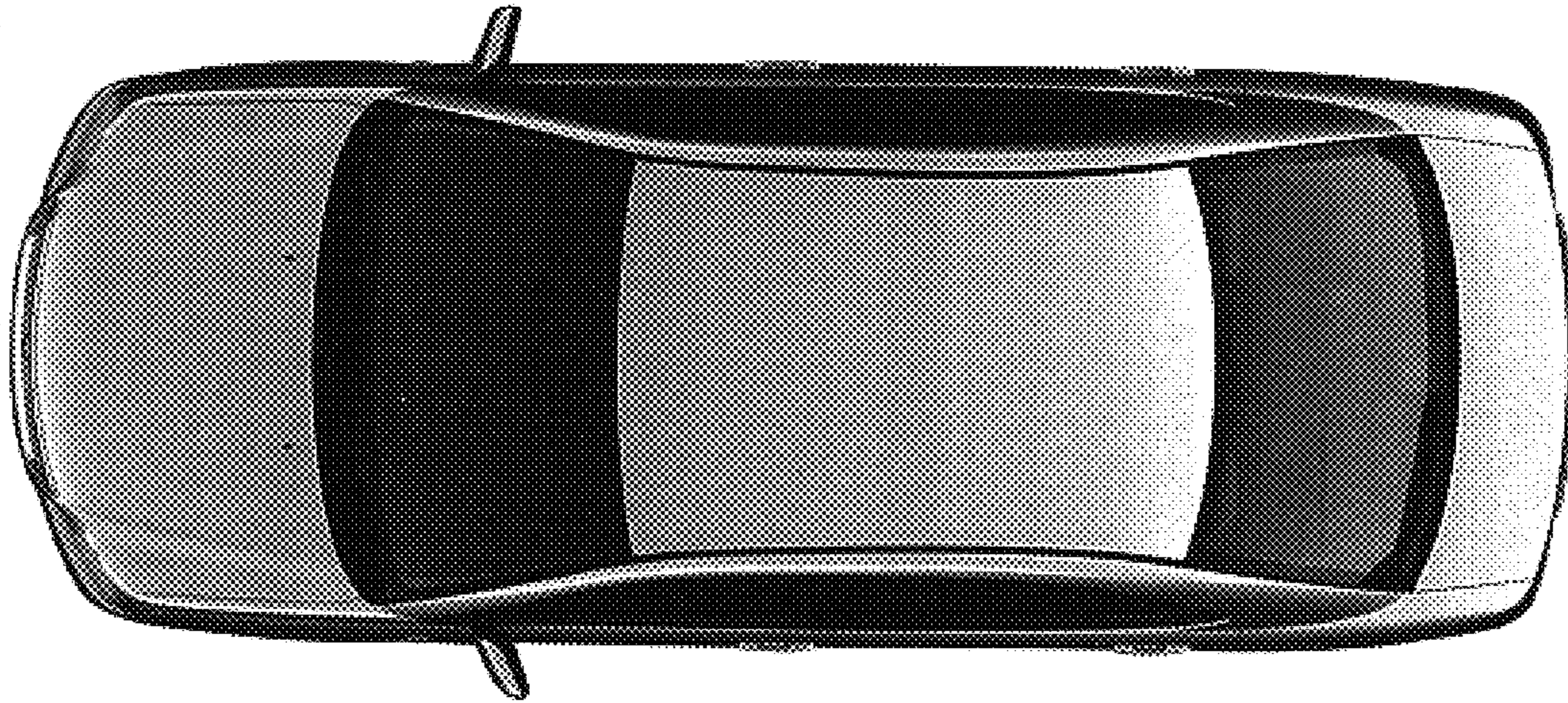


**FIG. 2**



**FIG. 3**





**FIG. 4**



**FIG. 5**



**FIG. 6**