



US00D518871S

(12) **United States Design Patent**
Gillette et al.

(10) **Patent No.:** **US D518,871 S**
(45) **Date of Patent:** **** Apr. 11, 2006**

(54) **SEDIMENT FILTER ATTACHMENT FOR NOZZLE**

(76) Inventors: **Allan D. Gillette**, 2501 Perot Ct., Hephzibah, GA (US) 30815; **Allen D. Gillette, Jr.**, 2501 Perot Ct., Hephzibah, GA (US) 30815

(**) **Term:** **14 Years**

(21) **Appl. No.:** **29/221,926**

(22) **Filed:** **Jan. 24, 2005**

(51) **LOC (8) Cl.** **23-01**

(52) **U.S. Cl.** **D23/209; D23/213**

(58) **Field of Classification Search** **D23/213, D23/207, 209, 266; 210/460**

See application file for complete search history.

(56) **References Cited**

U.S. PATENT DOCUMENTS

1,218,975	A	3/1917	Brison	
1,451,136	A	4/1923	Allnut	
D136,961	S	1/1944	Siemers	
2,668,624	A	* 2/1954	Wahlin	210/413
3,211,256	A	10/1965	Teutsch	
4,284,504	A	8/1981	Alexander et al.	
4,589,895	A	5/1986	Goldner	
4,743,369	A	* 5/1988	Geermans et al.	210/167

4,816,154	A	* 3/1989	Hartley	210/448
4,908,130	A	3/1990	Lynne	
4,973,403	A	* 11/1990	Kozey	210/170
5,904,742	A	5/1999	Teay	
6,743,355	B1	* 6/2004	Roth et al.	210/175

* cited by examiner

Primary Examiner—Robin Webster

(74) *Attorney, Agent, or Firm*—Donald R. Schoonover

(57) **CLAIM**

We claim the ornamental design for a sediment filter attachment for nozzle, as shown and described.

DESCRIPTION

FIG. 1 is a perspective view of a sediment filter attachment for nozzle showing our new design; FIG. 2 is a side elevational view thereof, the elevational view of the opposing side being identical thereto; FIG. 3 is a front elevational view thereof; FIG. 4 is a rear elevational view thereof; FIG. 5 is a top plan view thereof; FIG. 6 is a bottom plan view thereof; and, FIG. 7 is a reduced side elevational view showing the sediment filter attachment for nozzle in use; the broken lines depict environmental structure for illustrative purposes only and form no part of the claimed design.

1 Claim, 3 Drawing Sheets

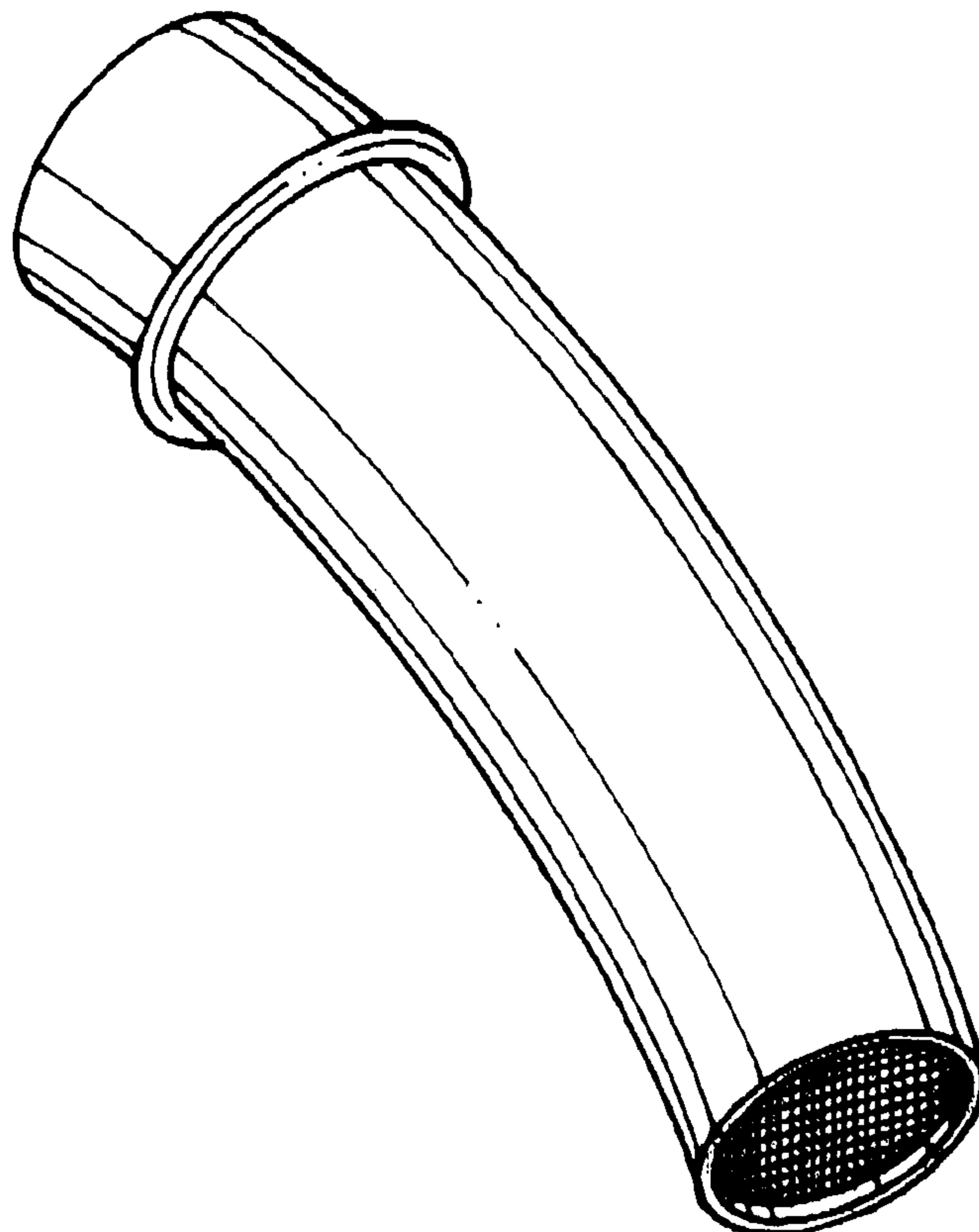

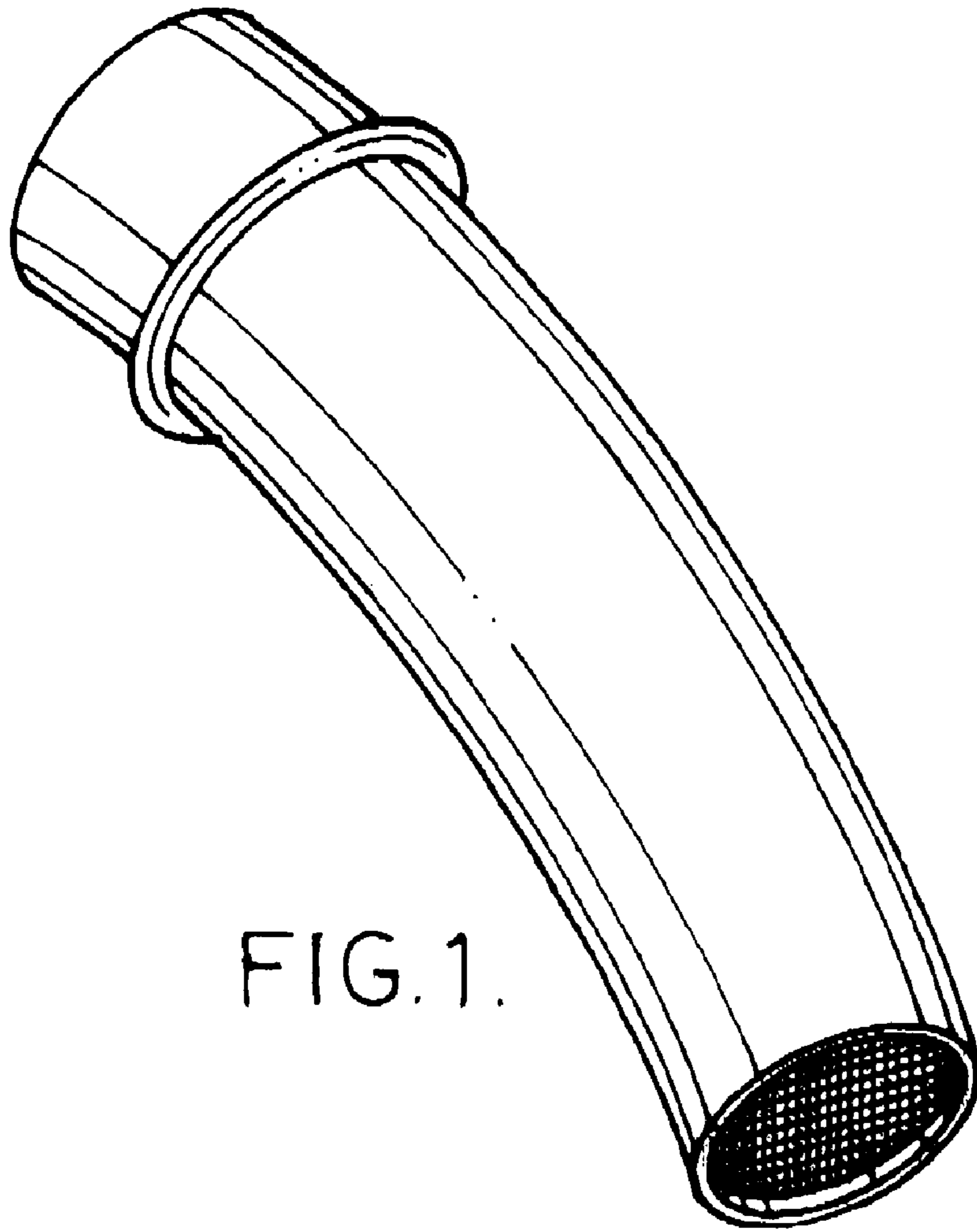

FIG. 1.

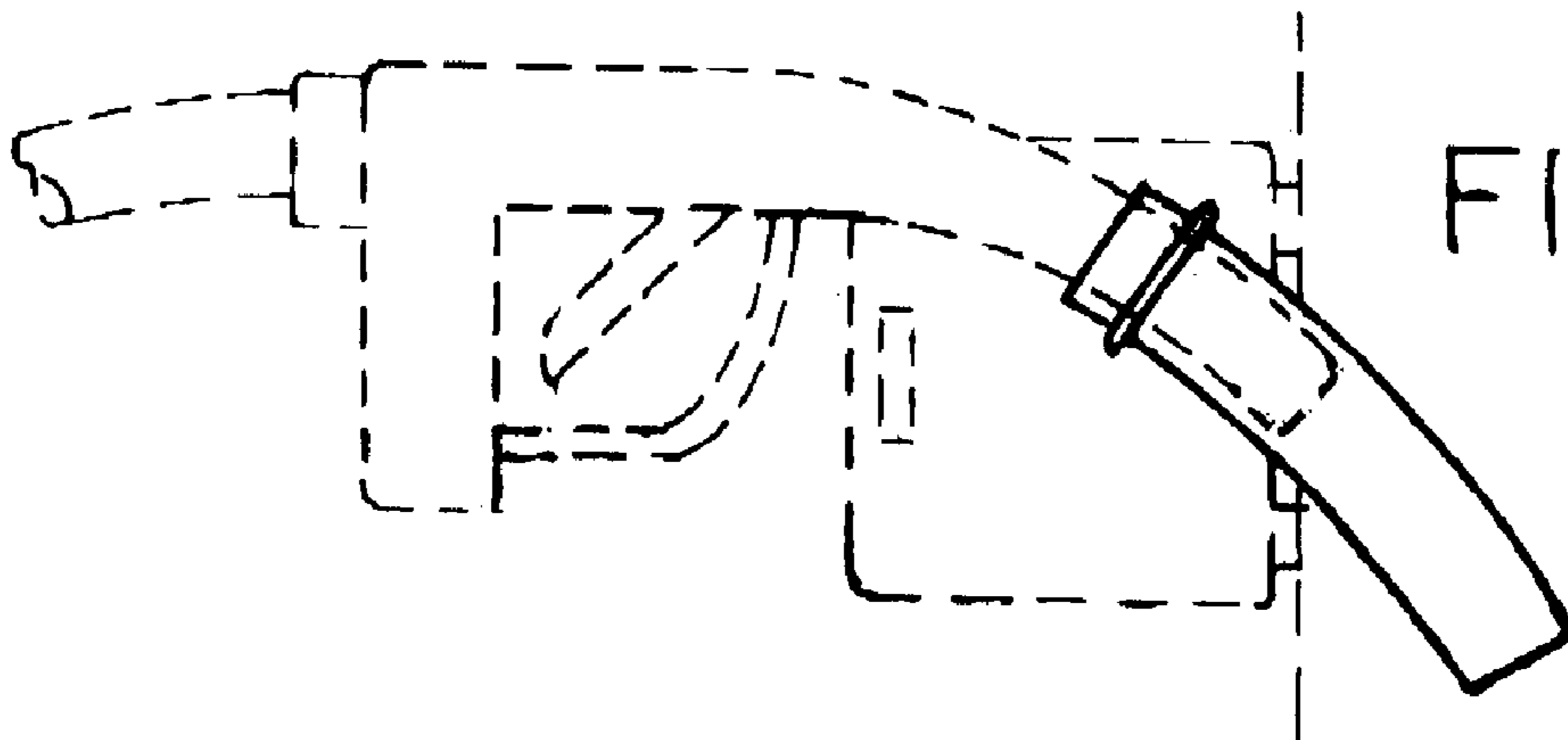

FIG. 7.

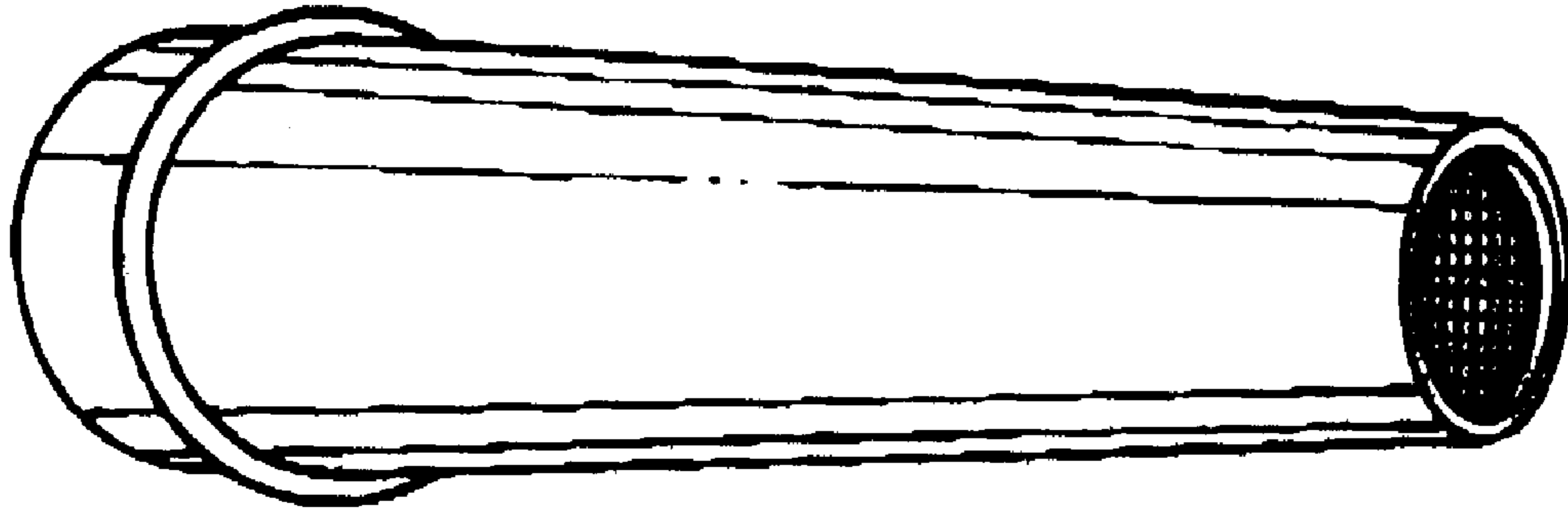

FIG. 3.

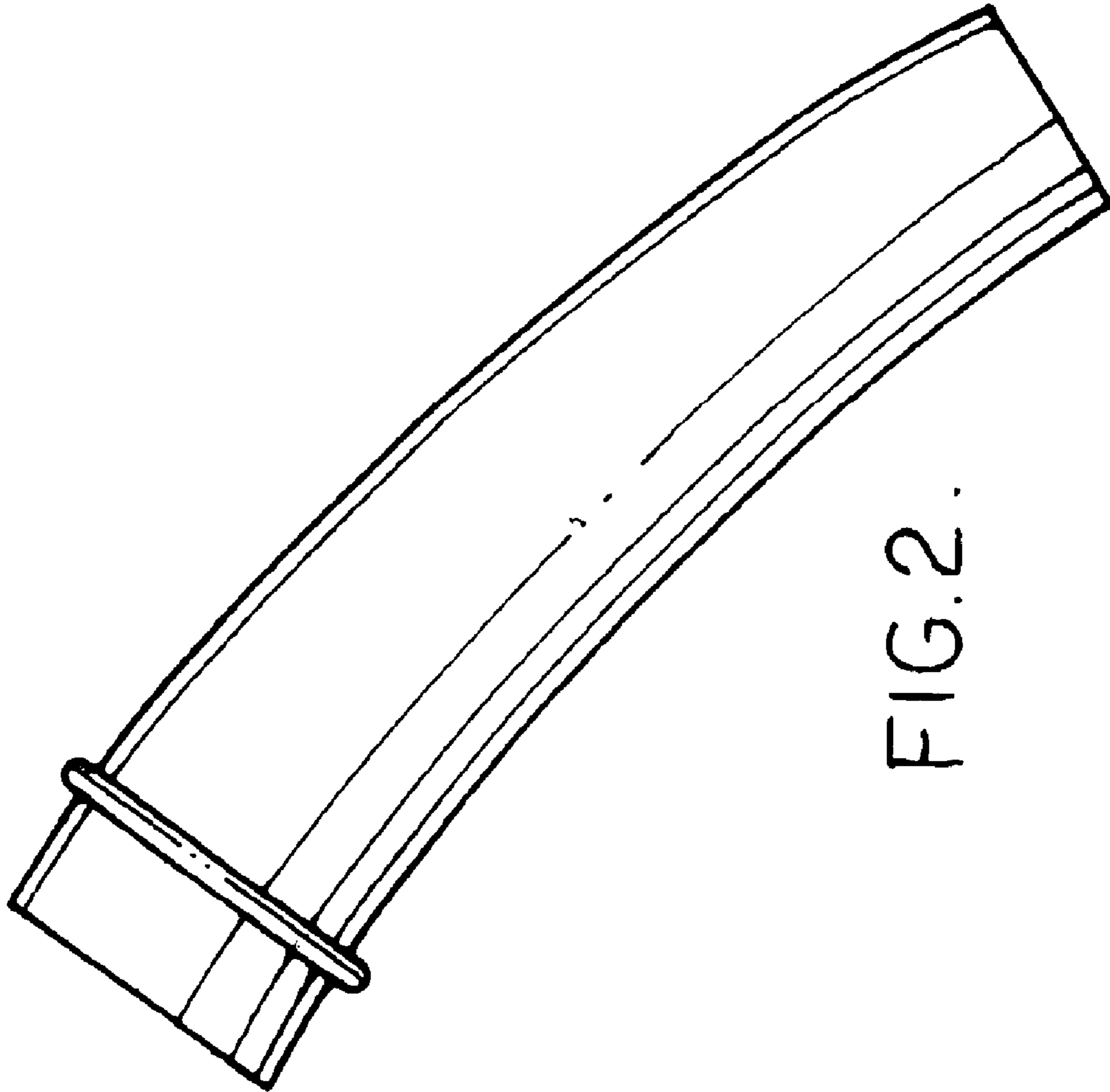

FIG. 2.

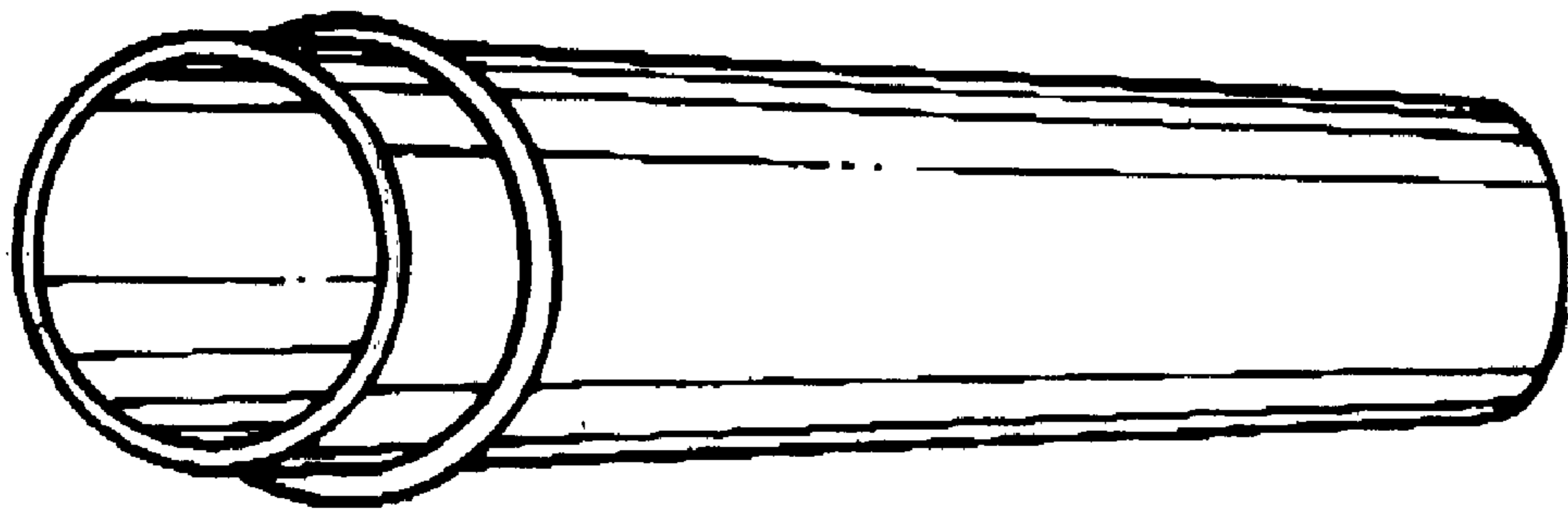

FIG. 4.

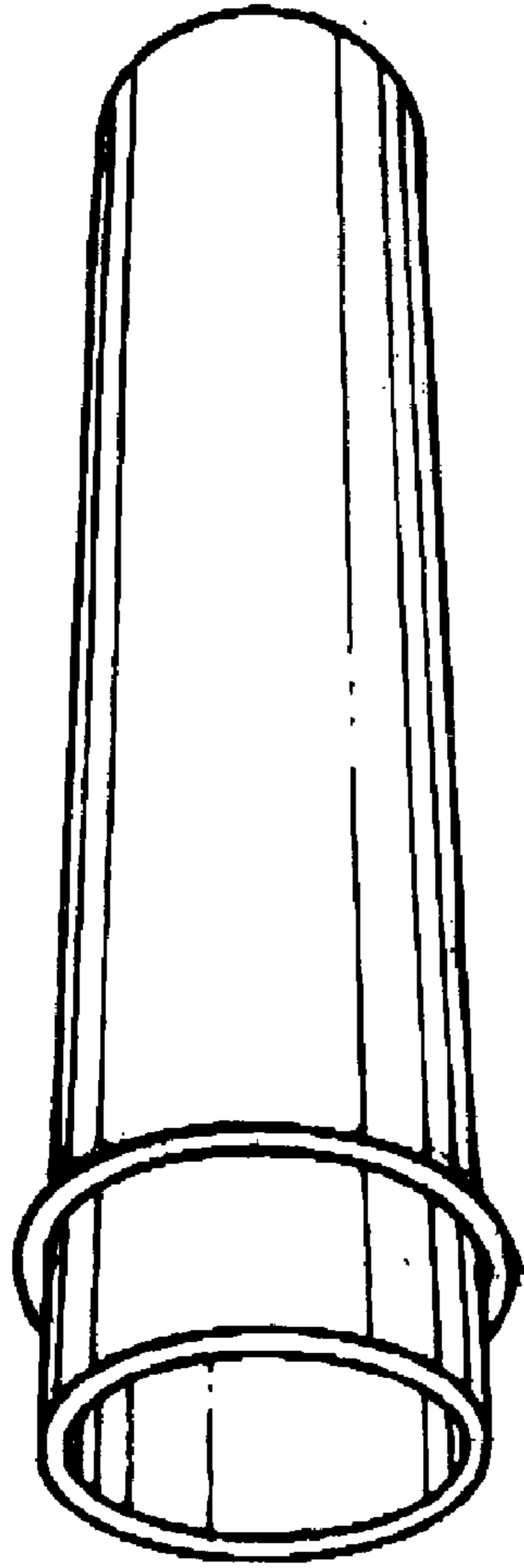

FIG. 5.

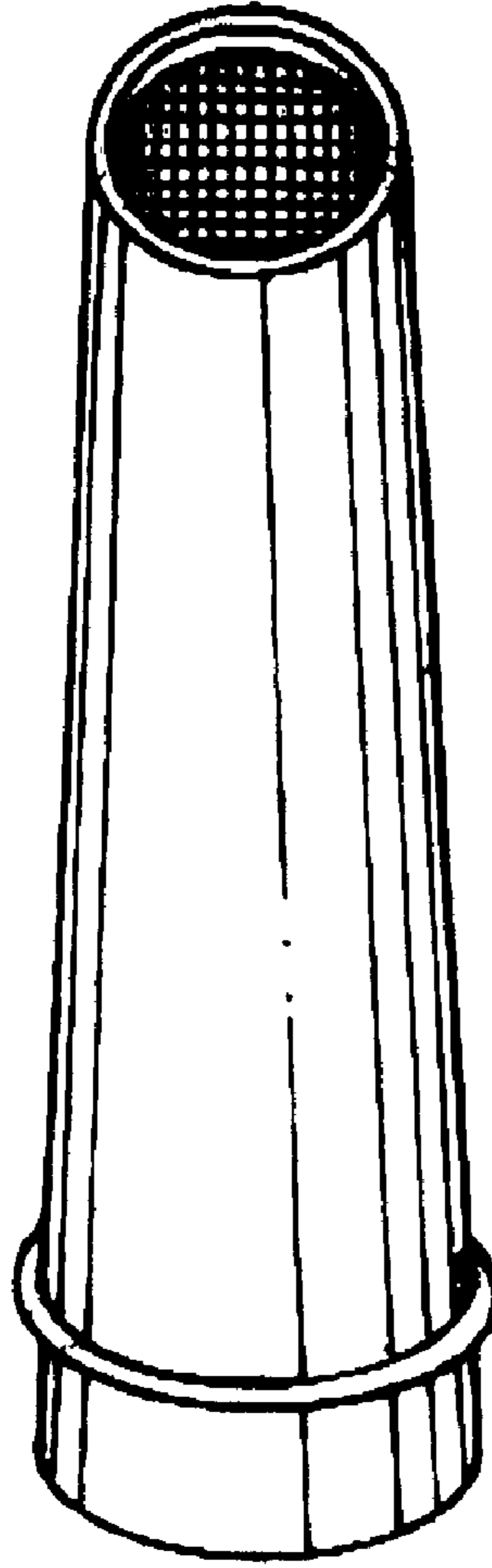

FIG. 6.