



US00D518861S

(12) **United States Design Patent**
Bingham, Jr. et al.

(10) **Patent No.:** **US D518,861 S**
(45) **Date of Patent:** **** Apr. 11, 2006**

(54) **HANDHELD ELECTRONIC DEVICE
HOLDER FOR EXERCISE MACHINES**

(75) Inventors: **Robert J. Bingham, Jr.**, Everett, WA
(US); **Mark A. Zeh**, Munich (DE);
Christopher Loew, Palo Alto, CA (US)

(73) Assignee: **LeMond Fitness, Inc.**, Woodinville,
WA (US)

(**) Term: **14 Years**

(21) Appl. No.: **29/215,961**

(22) Filed: **Oct. 27, 2004**

(51) **LOC (8) Cl.** **21-02**

(52) **U.S. Cl.** **D21/694; D21/696**

(58) **Field of Classification Search** D21/668,
D21/670, 694, 696; 482/139, 148; D14/224,
D14/251, 253, 299, 341, 432

See application file for complete search history.

(56) **References Cited**

U.S. PATENT DOCUMENTS

D365,566 S	*	12/1995	Cantrell	D14/253
D379,463 S	*	5/1997	Richter	D14/253
D392,646 S	*	3/1998	Takayasu et al.	D14/253
D407,771 S	*	4/1999	Garza	D21/694
D411,543 S	*	6/1999	Richter	D14/253
D421,443 S	*	3/2000	Nagele et al.	D14/253
D438,579 S	*	3/2001	Arnold et al.	D21/696
D453,155 S	*	1/2002	Michel	D14/253
D462,677 S	*	9/2002	Eroma	D14/253
D465,646 S	*	11/2002	Hendrickson	D3/218
D468,733 S	*	1/2003	Narducci et al.	D14/253
D469,438 S	*	1/2003	Corrales	D14/432
D470,146 S	*	2/2003	Tan et al.	D14/432
D470,147 S	*	2/2003	Tan et al.	D14/432
D471,547 S	*	3/2003	Ruohonen	D14/253
D472,896 S	*	4/2003	Peiker	D14/253

D503,532 S	*	4/2005	Andre et al.	D3/218
2002/0176571 A1	*	11/2002	Louh	379/455
2005/0072691 A1	*	4/2005	Schlansky	206/232
2005/0189913 A1	*	9/2005	Vitanov et al.	320/114

* cited by examiner

Primary Examiner—Philip S. Hyder

Assistant Examiner—RoseLynne Ulm

(74) *Attorney, Agent, or Firm*—George C. Rondeau, Jr.;
Davis Wright Tremaine LLP

(57) **CLAIM**

The ornamental design for a handheld electronic device holder for exercise machines, as shown and described.

DESCRIPTION

FIG. 1 is a top perspective view of a handheld electronic device holder for exercise machines showing our new design.

FIG. 2 is a bottom perspective view thereof.

FIG. 3 is a top plan view thereof.

FIG. 4 is a bottom plan view thereof.

FIG. 5 is a front elevational view thereof.

FIG. 6 is a rear elevational view thereof.

FIG. 7 is a right side elevational view thereof, the left side elevational view being a mirror image thereto.

FIG. 8 is a top perspective view of a second embodiment thereof.

FIG. 9 is a bottom perspective view thereof.

FIG. 10 is a top plan view thereof.

FIG. 11 is a bottom plan view thereof.

FIG. 12 is a front elevational view thereof.

FIG. 13 is a rear elevational view thereof; and,

FIG. 14 is a right side elevational view thereof, the left side elevational view being a mirror image thereto.

The broken lines are for illustrative purposes only and form no part of the claimed design.

1 Claim, 12 Drawing Sheets

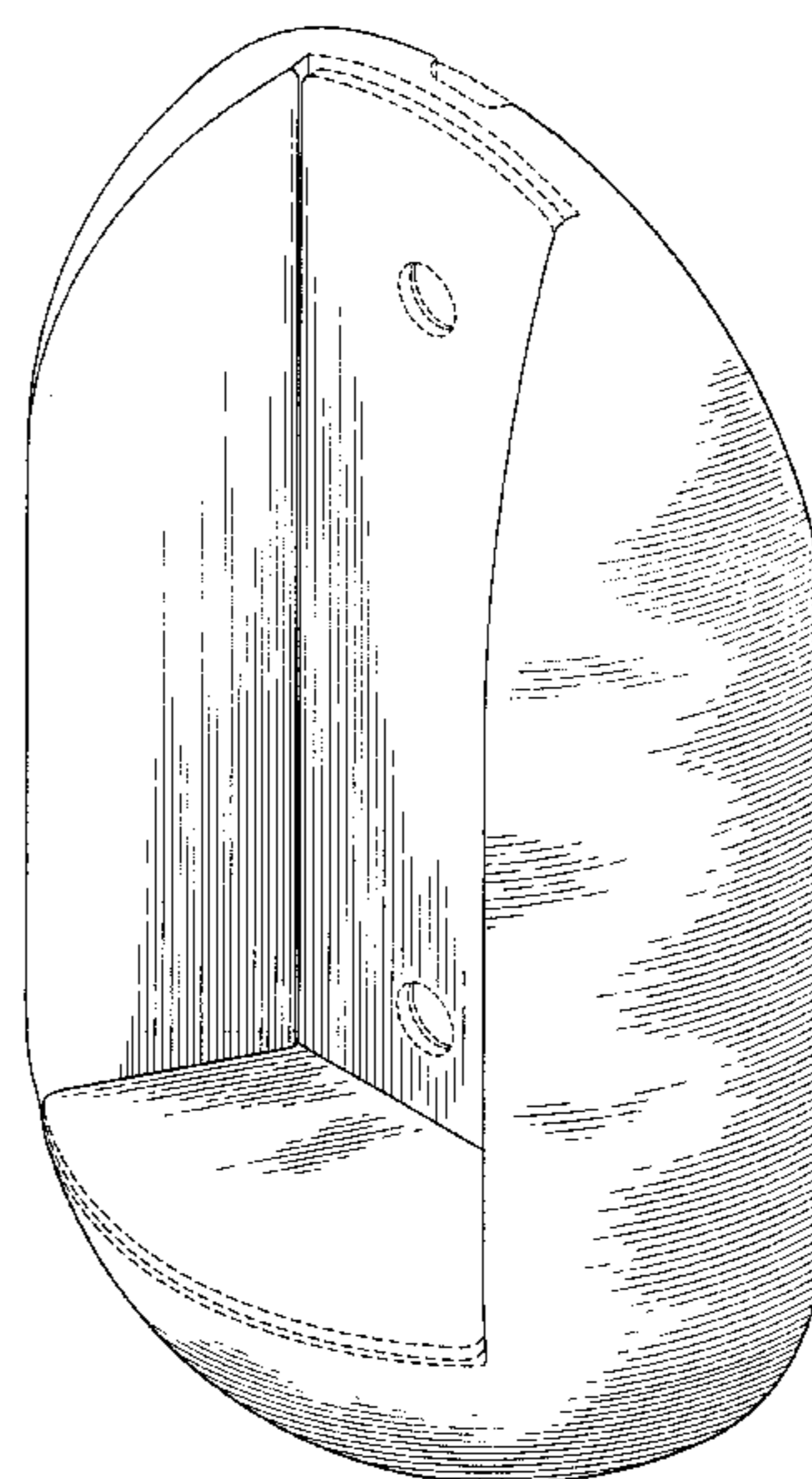
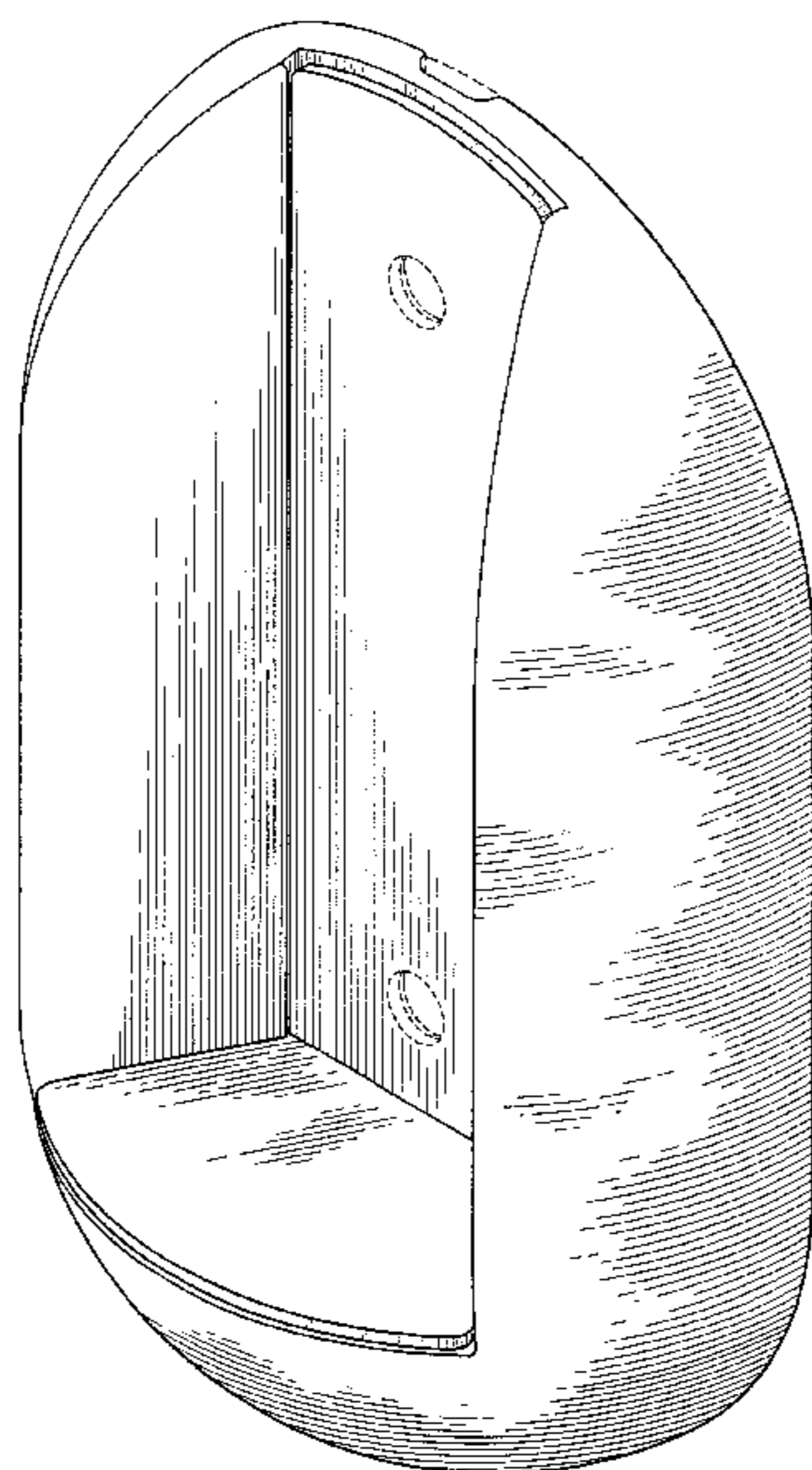

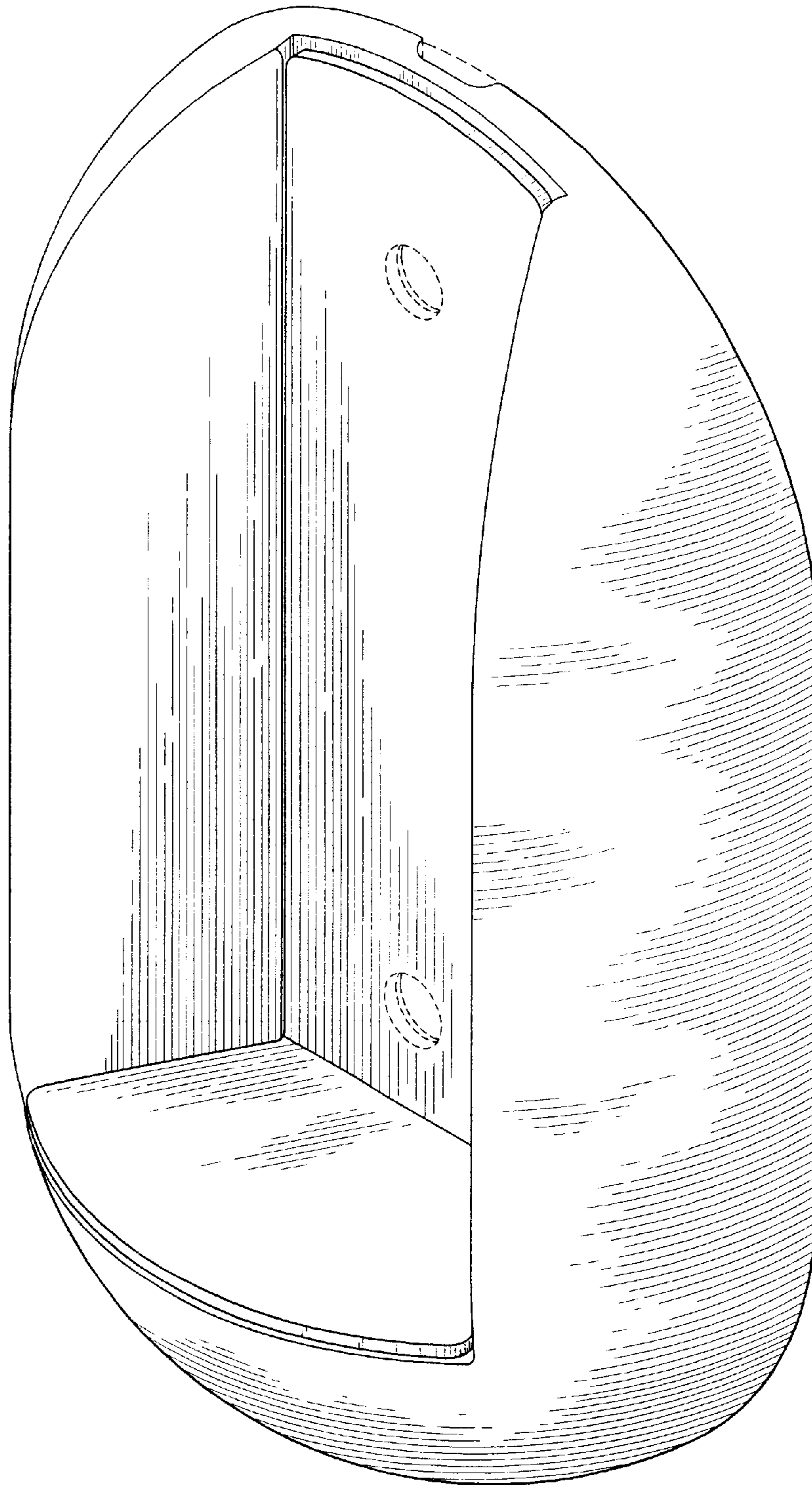

Fig. 1

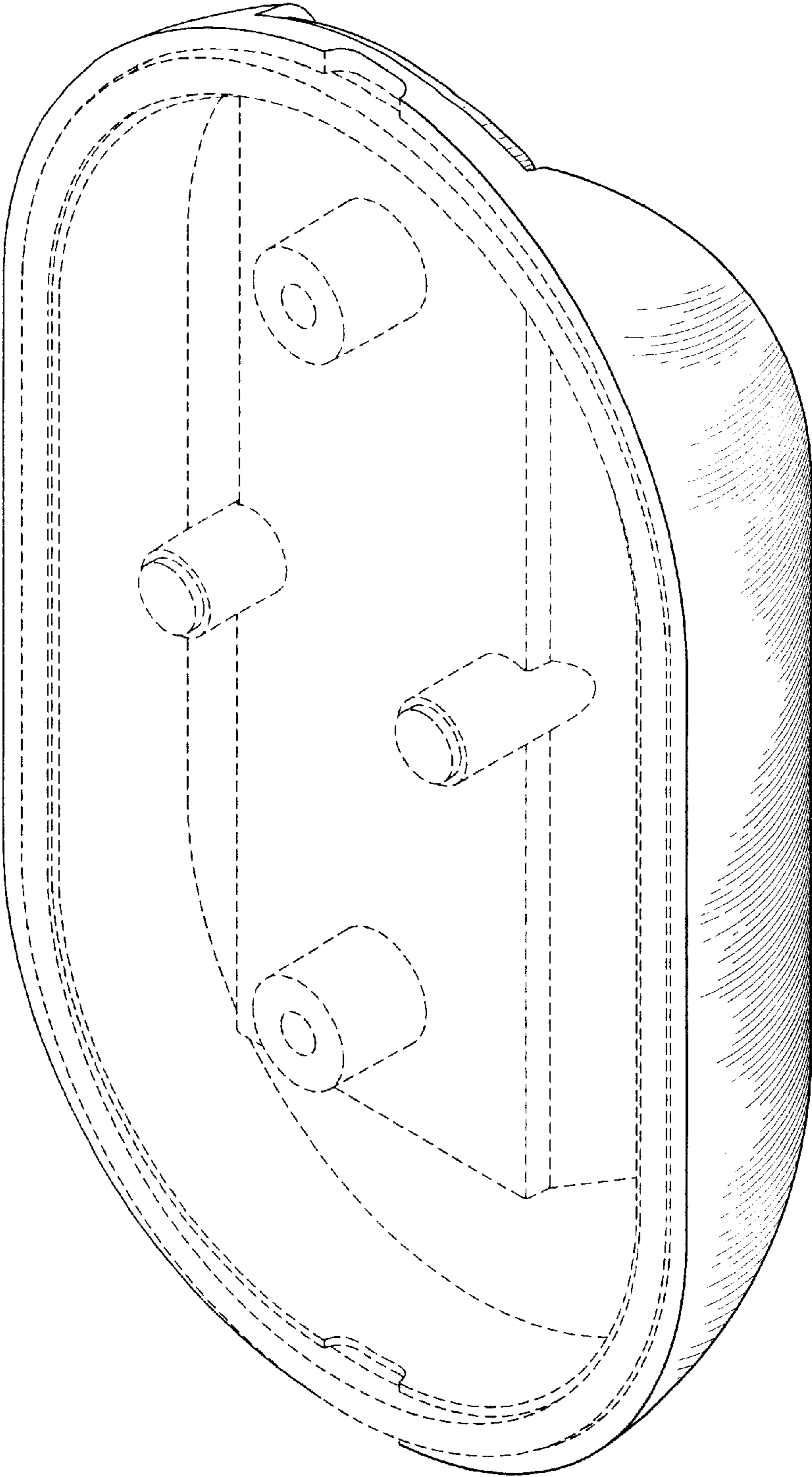

Fig. 2

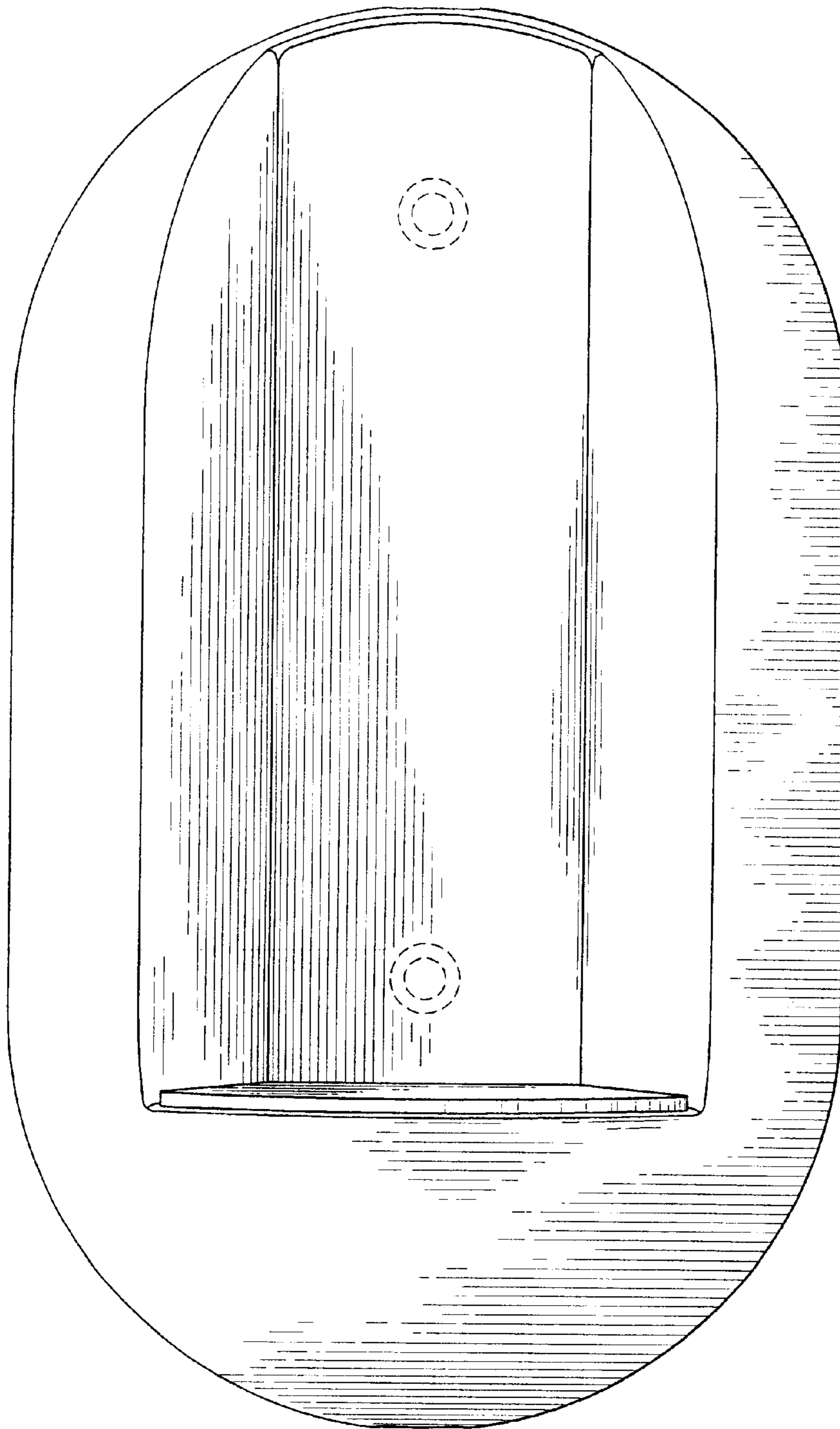

Fig. 3

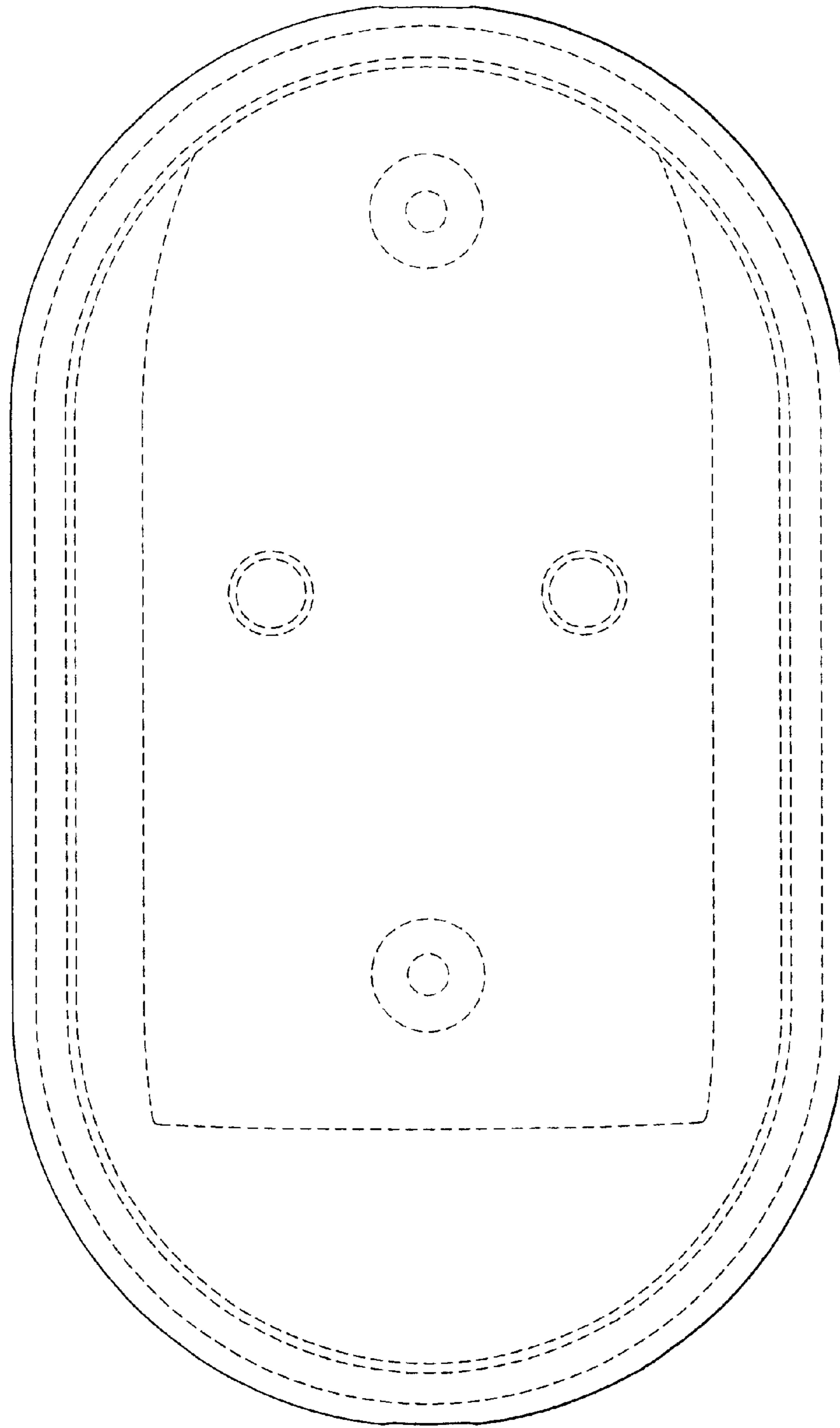

Fig. 4

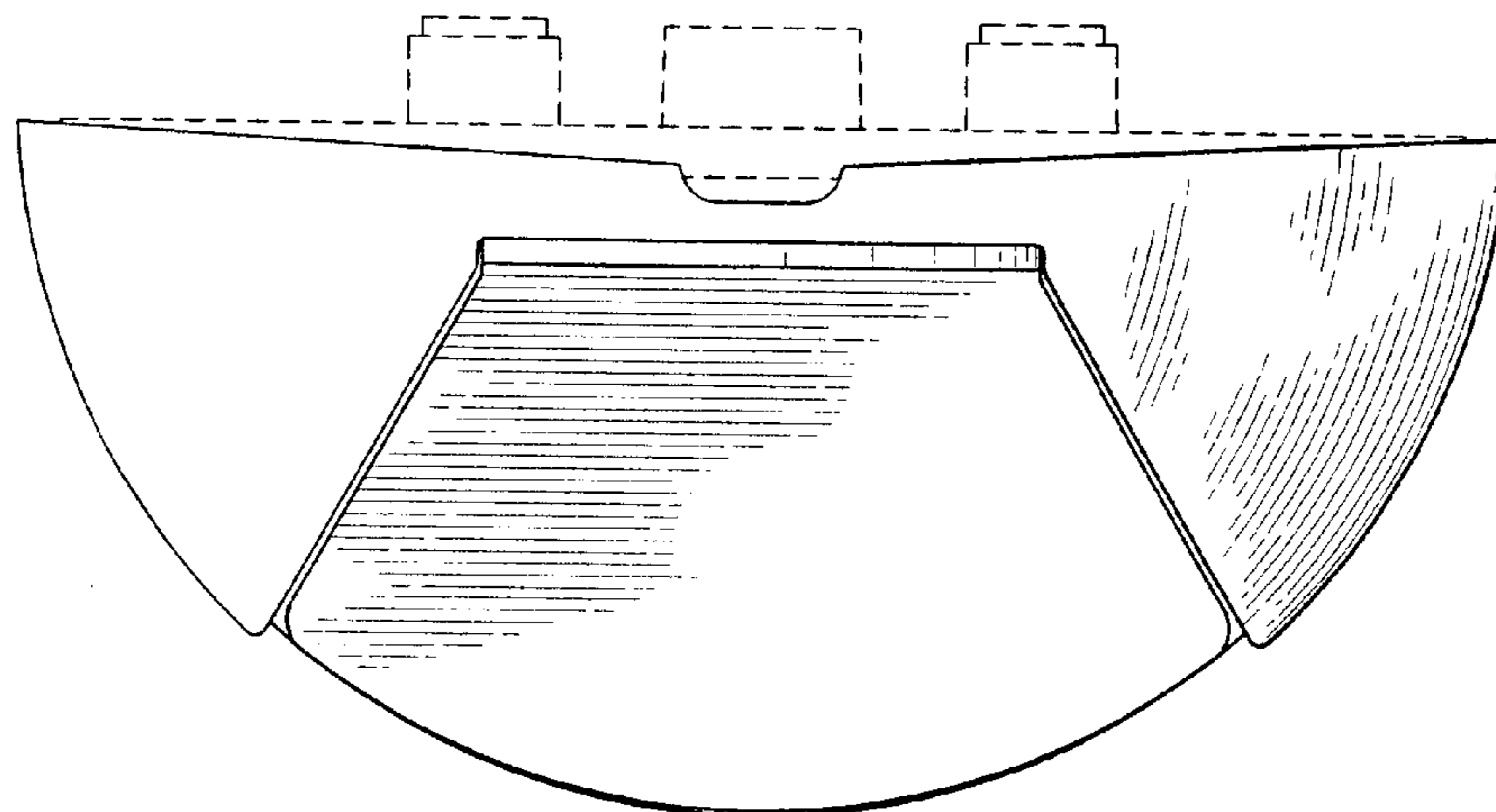

Fig. 5

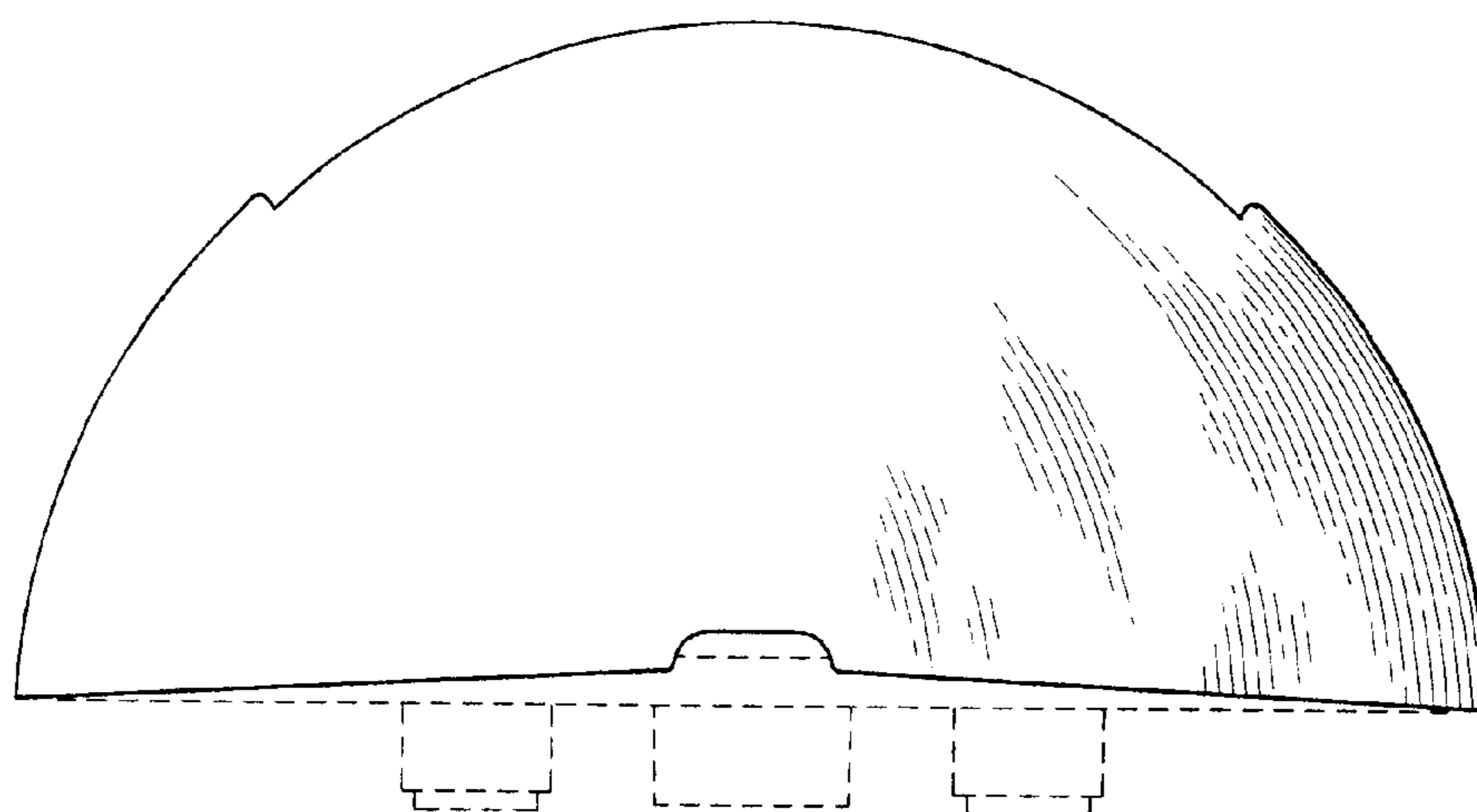

Fig. 6

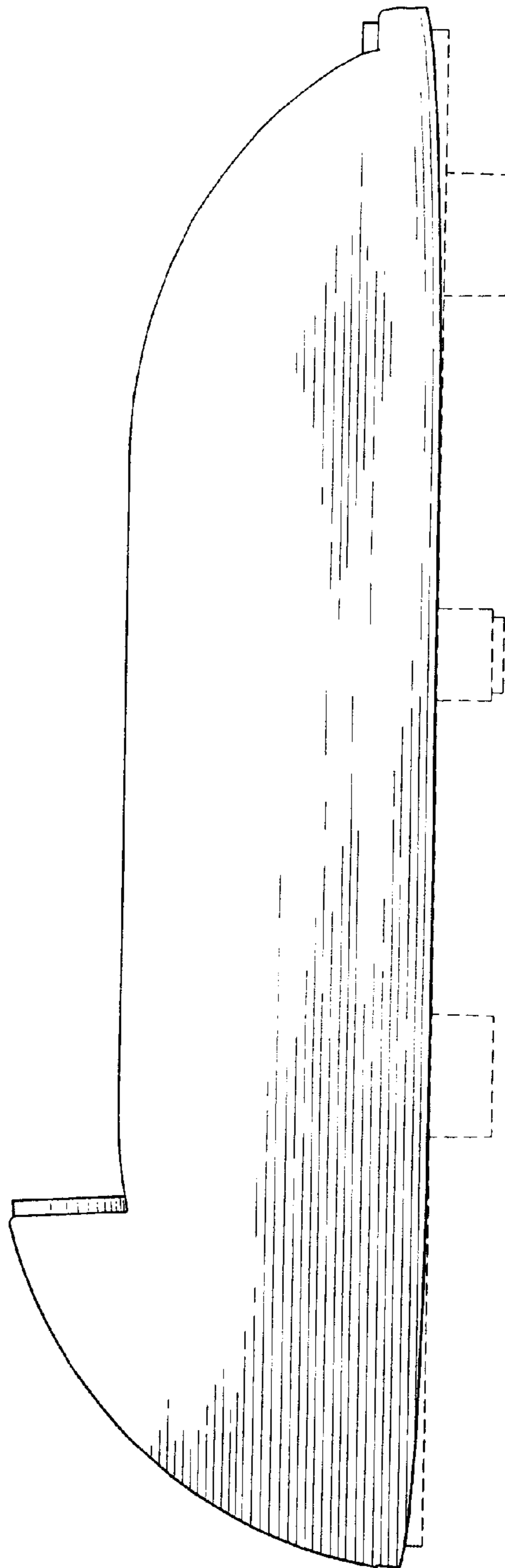

Fig. 7

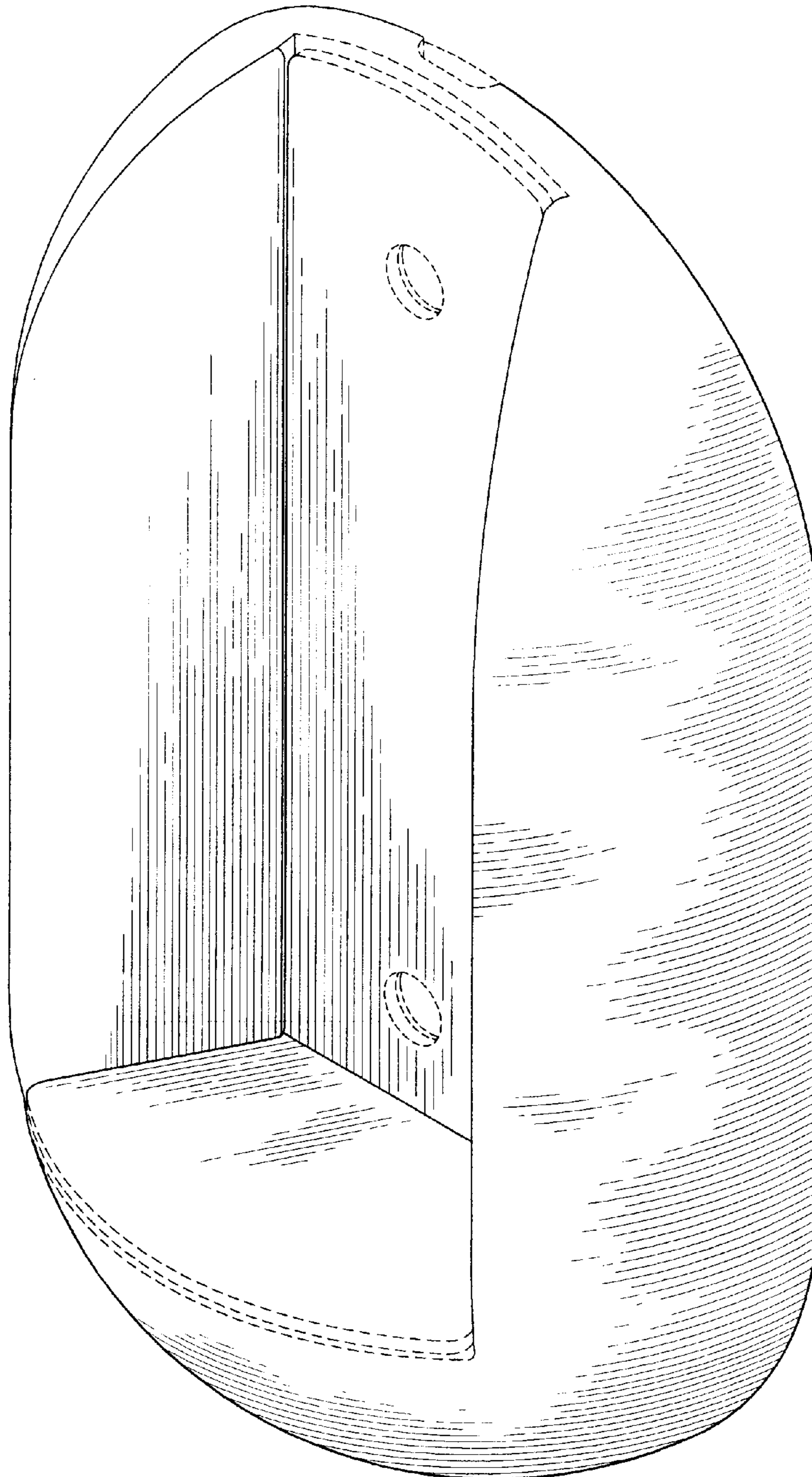

Fig. 8

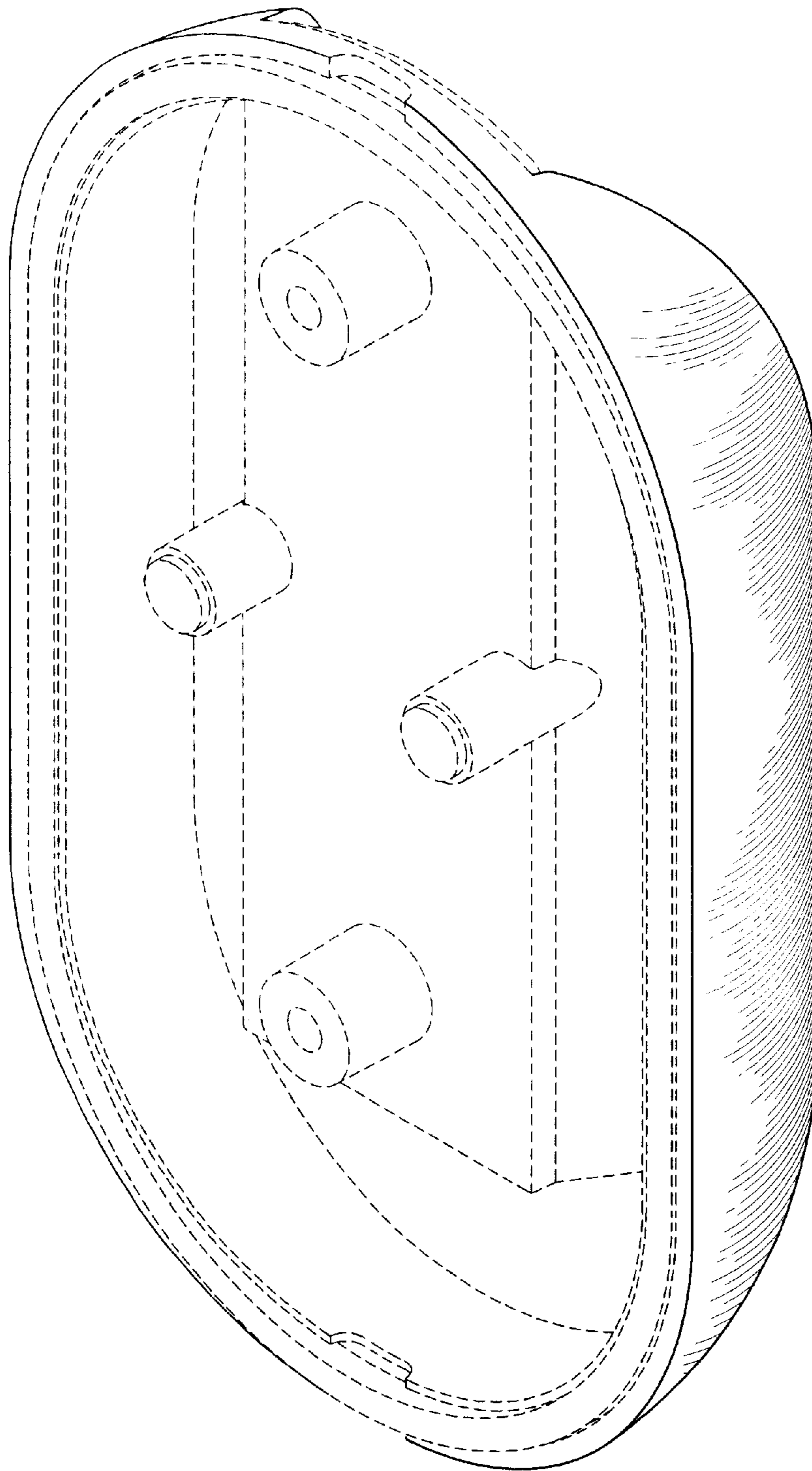

Fig. 9

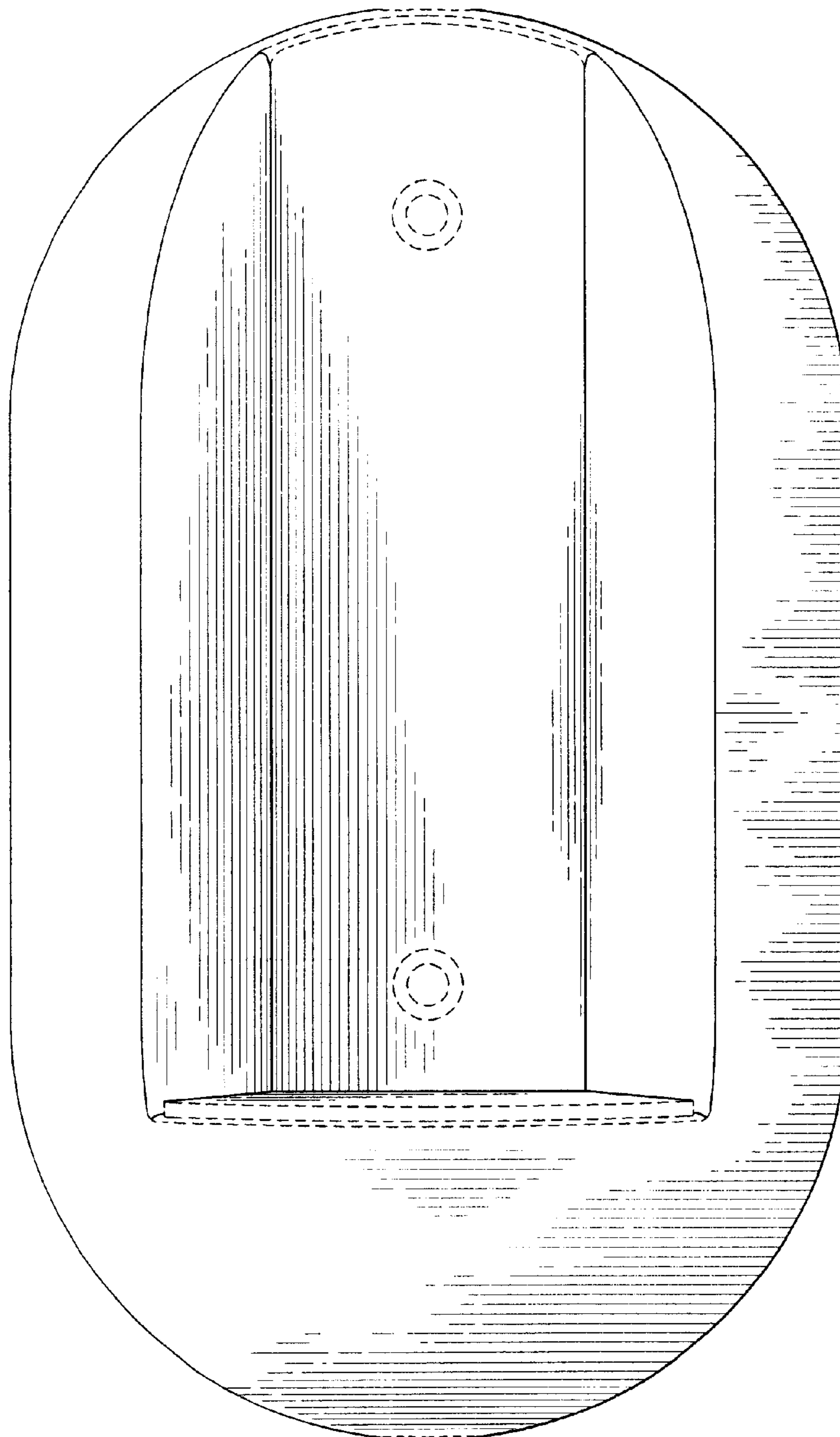

Fig. 10

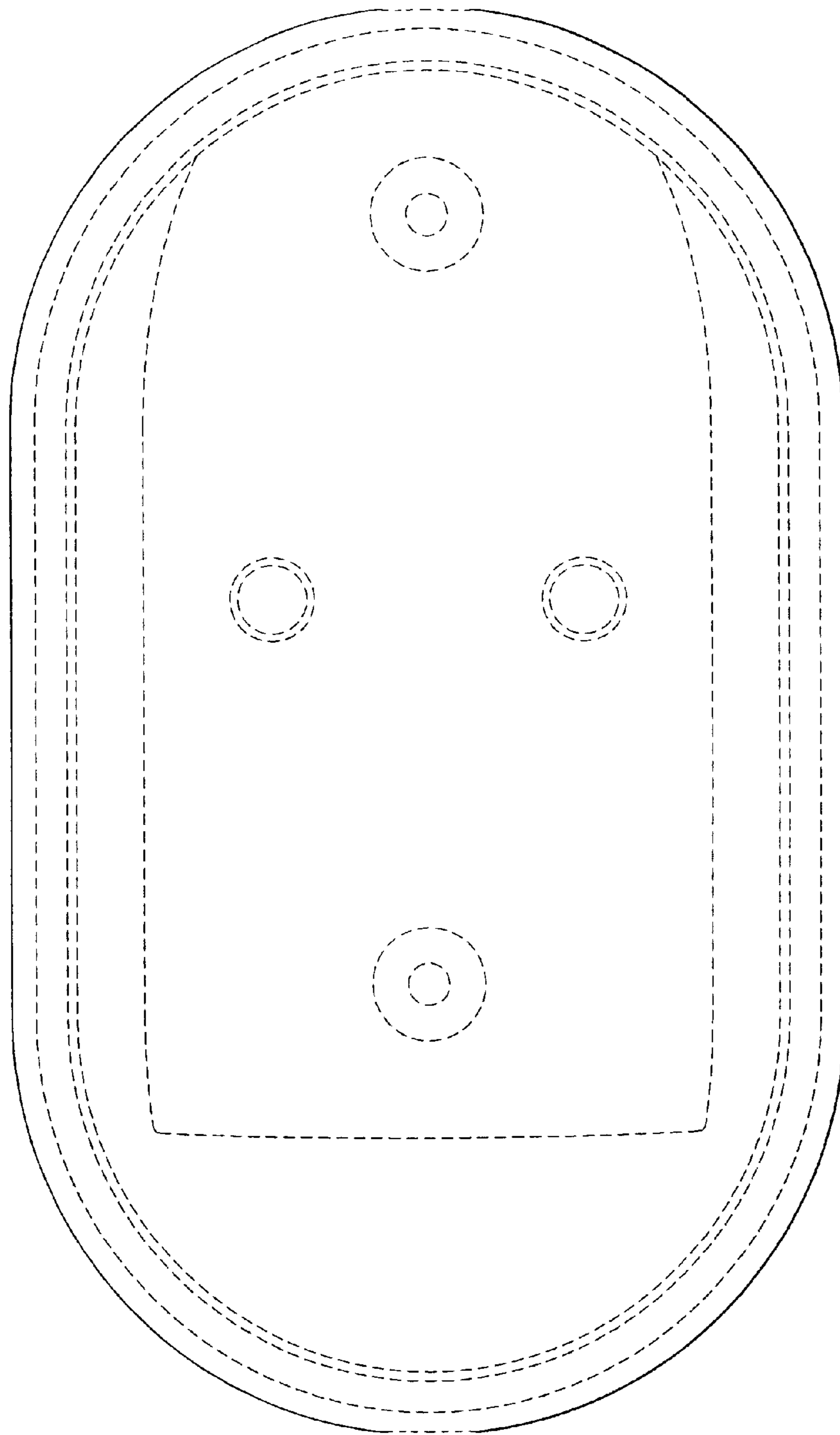

Fig. 11

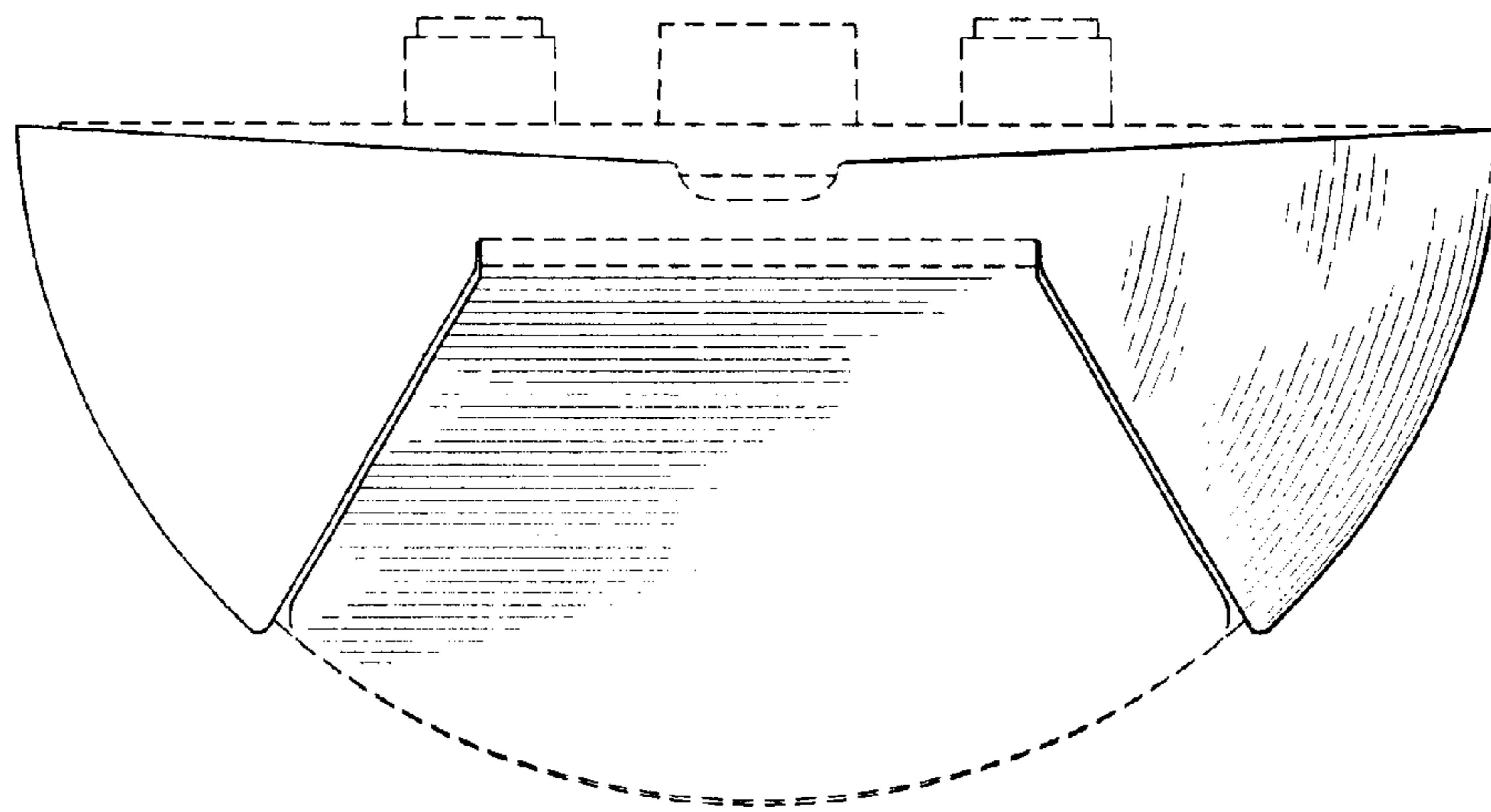

Fig. 12

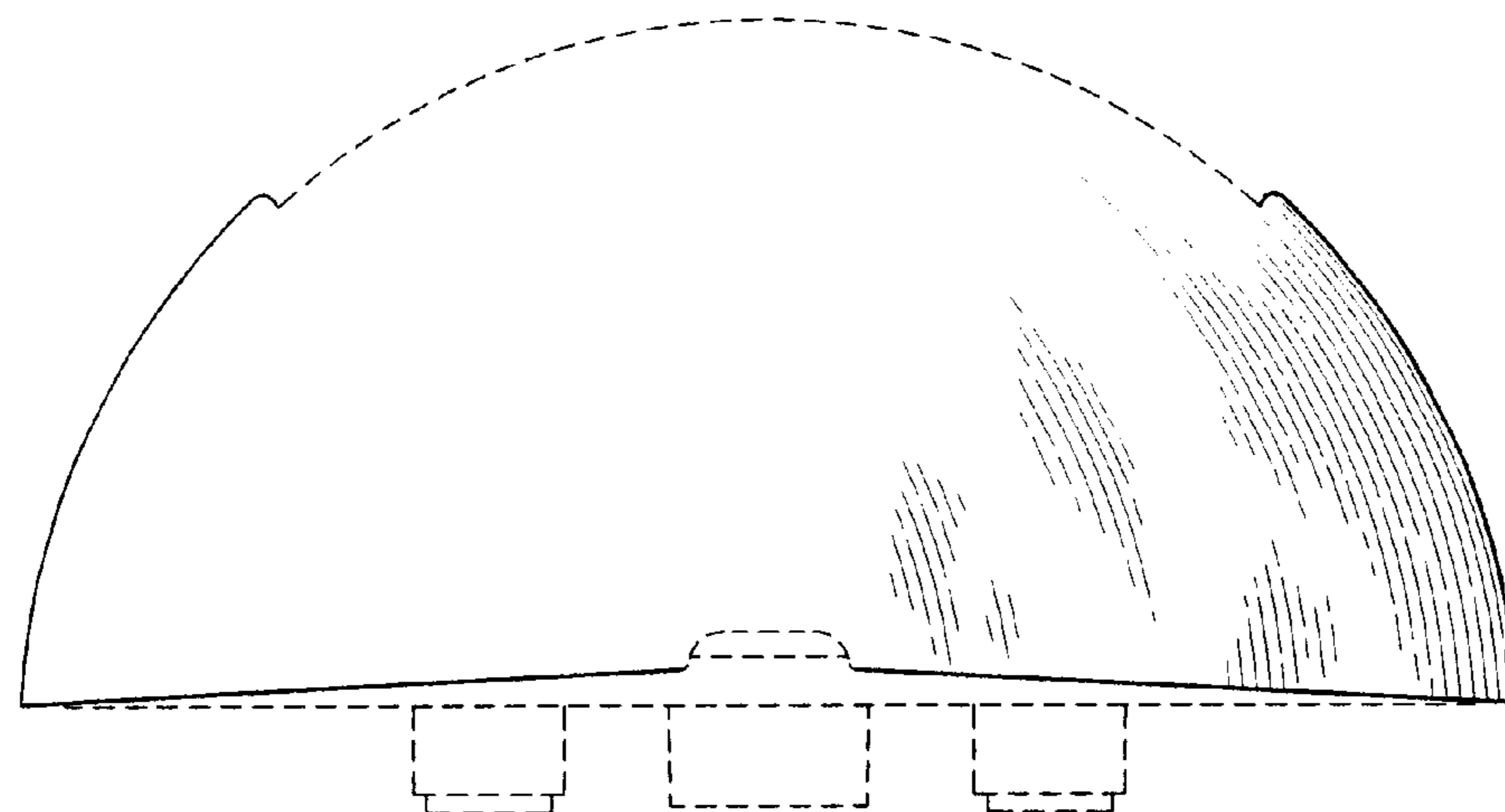

Fig. 13

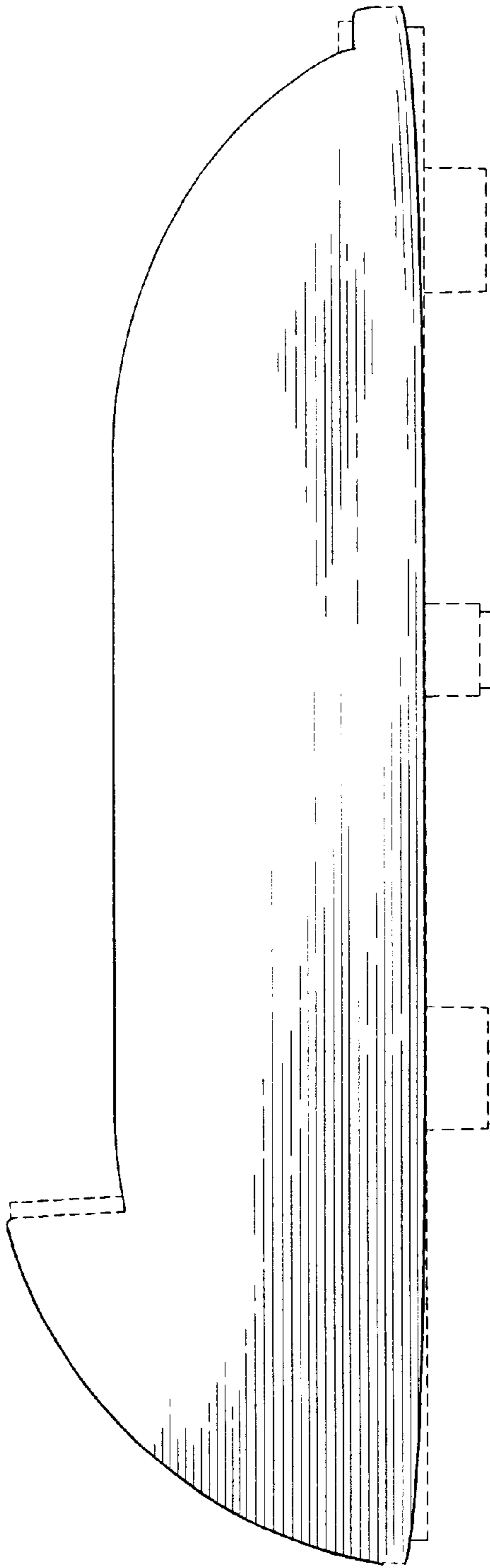

Fig. 14