



US00D518843S

(12) **United States Design Patent**  
**Tullberg et al.**

(10) **Patent No.:** **US D518,843 S**

(45) **Date of Patent:** **\*\* Apr. 11, 2006**

(54) **APPARATUS FOR NETWORK CAMERAS**

(75) Inventors: **Joacim Tullberg**, Lund (SE); **Oscar Strand**, Malmo (SE); **Carl-Axel Alm**, Lund (SE); **Oskar Ponnert**, Malmo (SE); **Morten Bergstrom**, Lund (SE)

(73) Assignee: **Axis AB**, Lund (SE)

(\*\*) Term: **14 Years**

(21) Appl. No.: **29/219,403**

(22) Filed: **Dec. 16, 2004**

**Related U.S. Application Data**

(62) Division of application No. 29/189,724, filed on Sep. 9, 2003.

(30) **Foreign Application Priority Data**

Mar. 11, 2003 (SE) ..... 03-0339

(51) **LOC (8) Cl.** ..... **16-01**

(52) **U.S. Cl.** ..... **D16/218; D16/202**

(58) **Field of Classification Search** ..... D16/200-205,  
D16/208, 218, 219; 348/14.08, 14.09, 14.1,  
348/143, 373-376; 358/906, 909.1; 396/419,  
396/427

See application file for complete search history.

(56) **References Cited**

**U.S. PATENT DOCUMENTS**

D296,551 S \* 7/1988 Mizogui ..... D16/202

D429,269 S \* 8/2000 Renkis ..... D16/203  
D454,900 S \* 3/2002 Tsang et al. .... D16/202  
D472,258 S \* 3/2003 Yin et al. .... D16/202  
D474,221 S \* 5/2003 Cheng ..... D16/218  
D483,387 S \* 12/2003 Chang et al. .... D16/202  
6,705,774 B1 \* 3/2004 Tashiro et al. .... 396/427  
D501,494 S \* 2/2005 Ogura ..... D16/202

\* cited by examiner

*Primary Examiner*—Adir Aronovich

(74) *Attorney, Agent, or Firm*—IP Creators Charles C Cary

(57) **CLAIM**

The ornamental design for an apparatus for network cameras, as shown and described.

**DESCRIPTION**

FIG. 1 is a top, front and right side perspective view of an apparatus for network cameras showing our new design; FIG. 2 is a bottom, rear and left side perspective view thereof;

FIG. 3 is a front elevational view thereof;

FIG. 4 is a left side elevational thereof;

FIG. 5 is a bottom plan view thereof;

FIG. 6 is a top plan view thereof;

FIG. 7 is a rear elevational view thereof; and,

FIG. 8 is a right side elevational view thereof.

The portions of the article in broken lines are shown for illustrative purposes only and form no part of the claimed design.

**1 Claim, 8 Drawing Sheets**

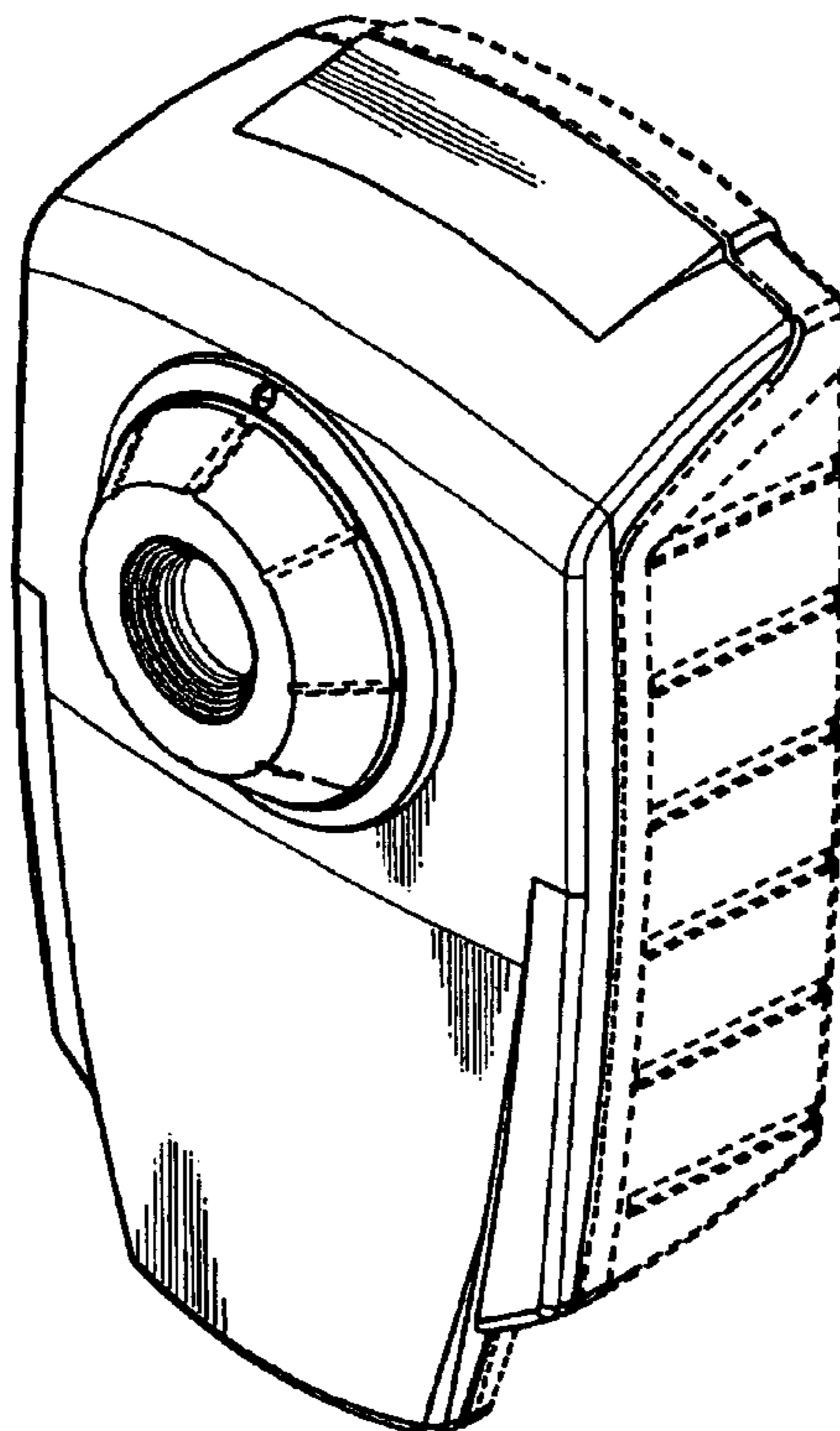

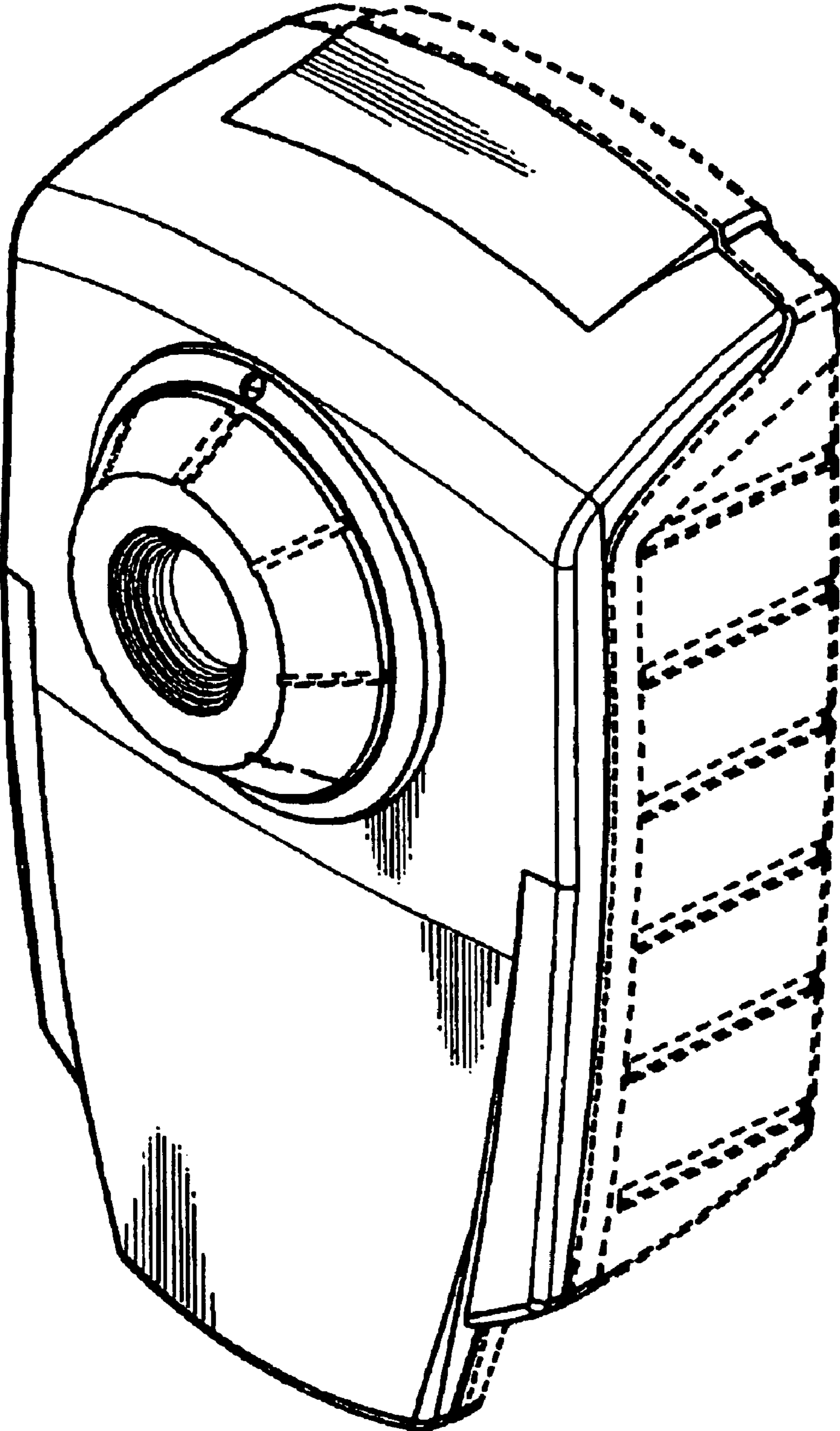

Fig. 1

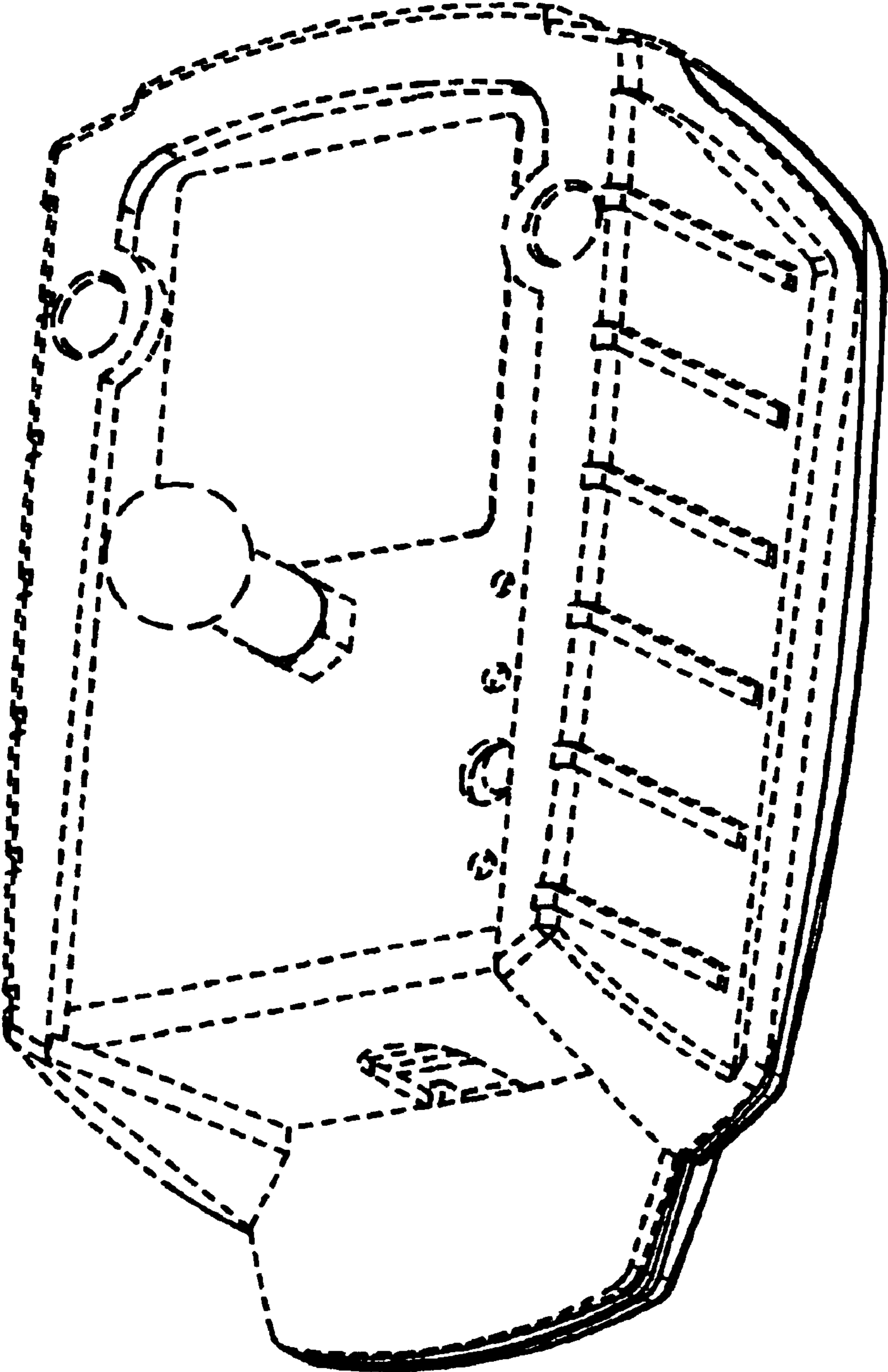
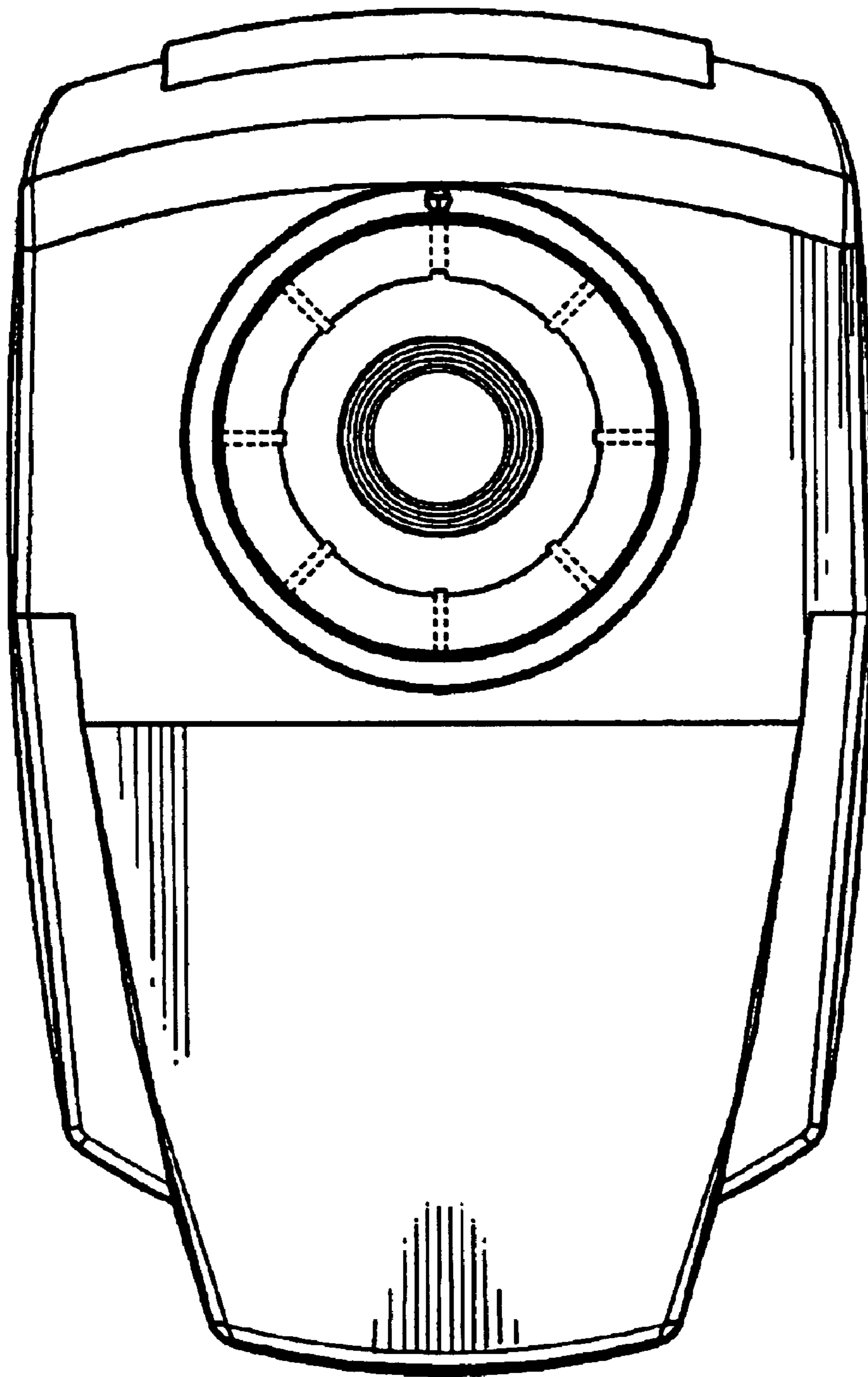
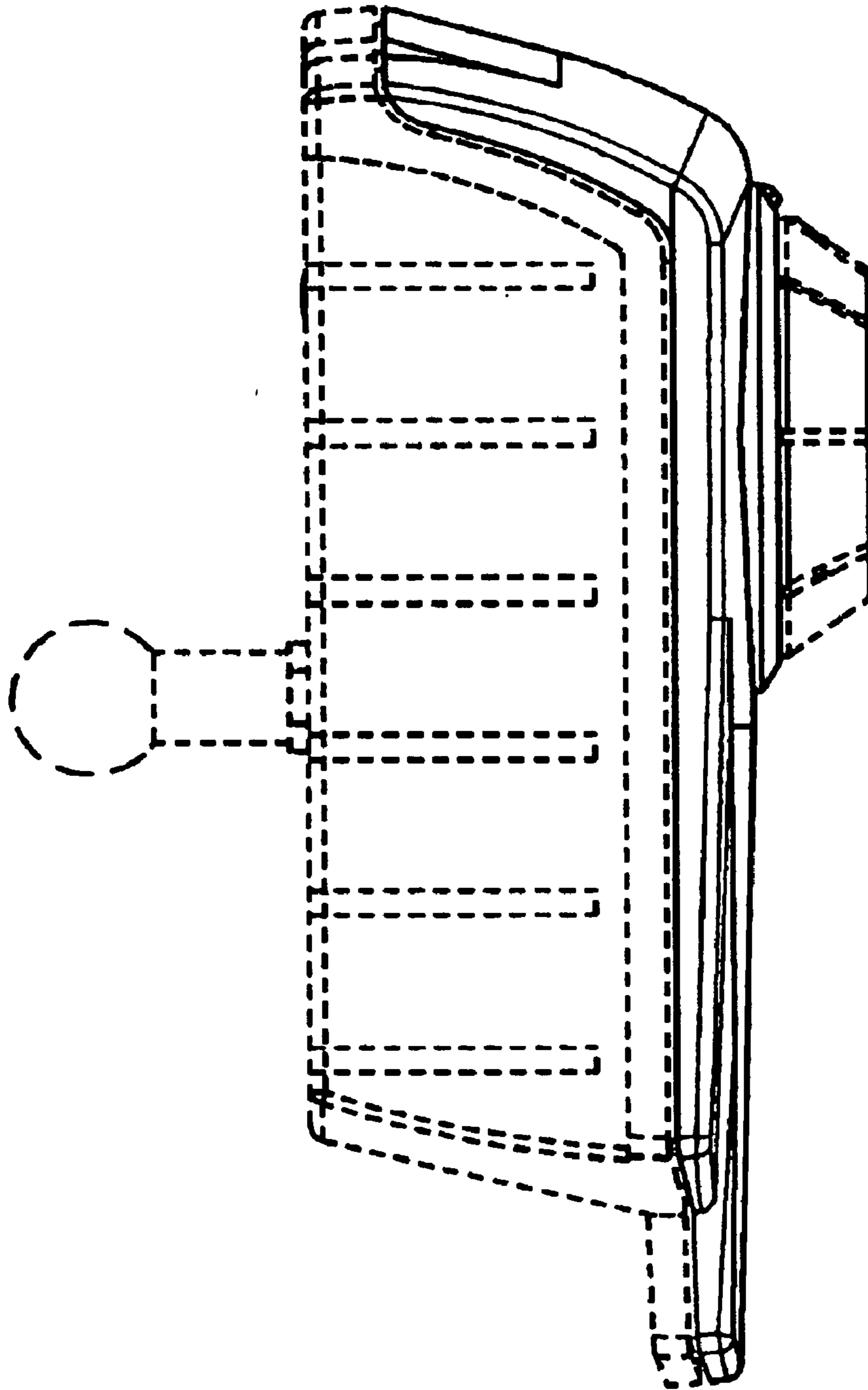

Fig. 2



**Fig. 3**



**Fig. 4**

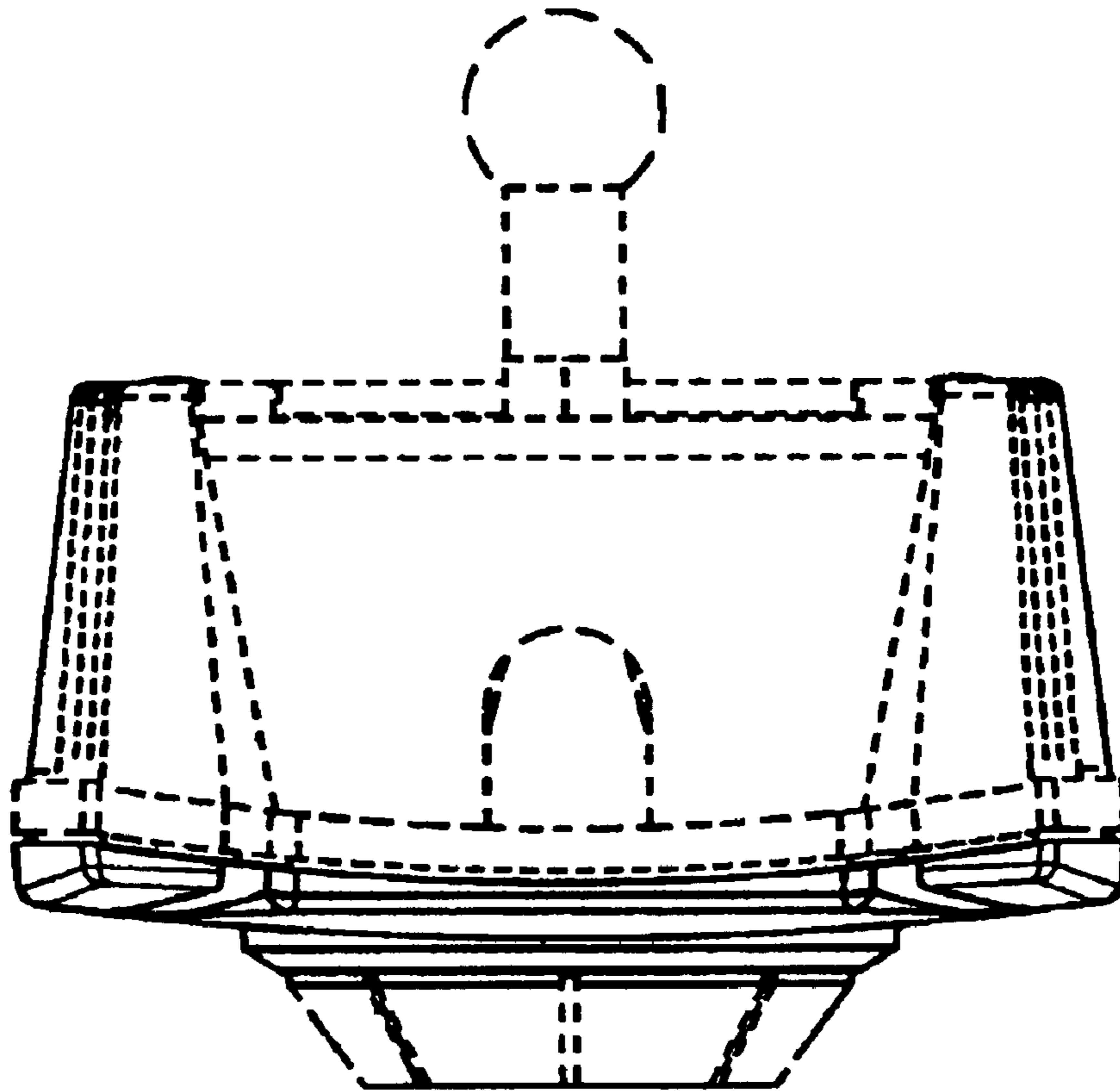

**Fig. 5**

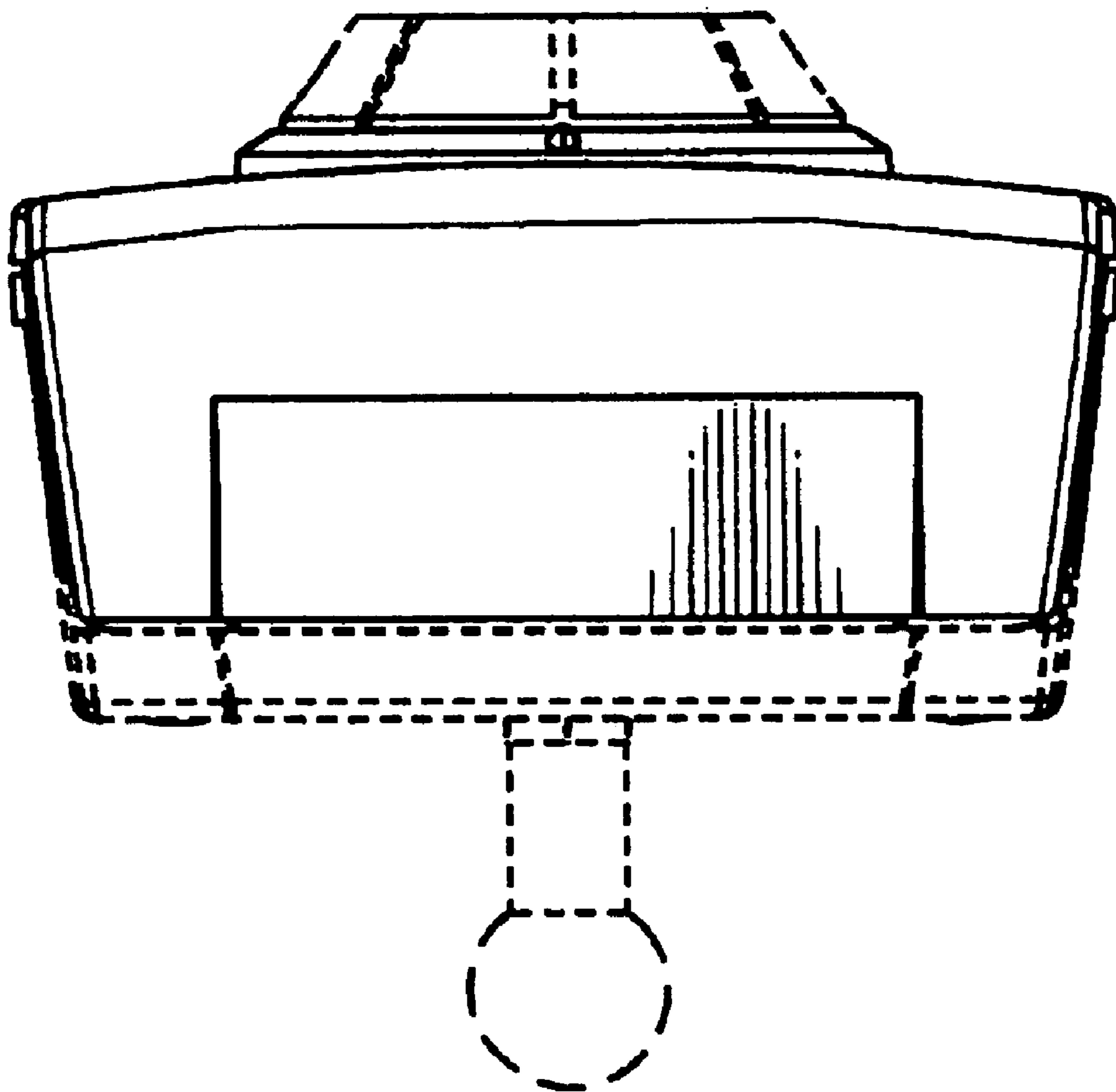

**Fig. 6**

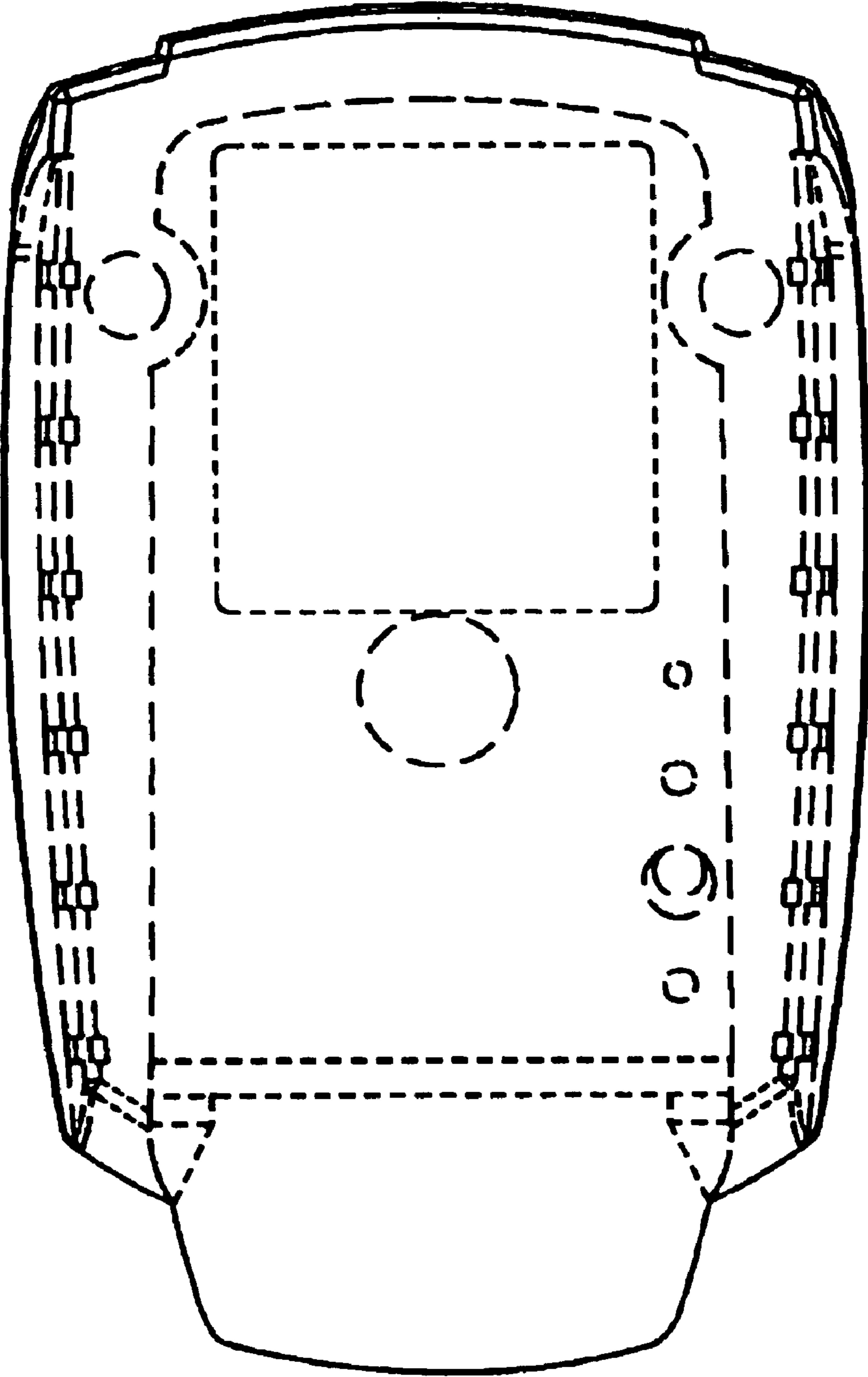
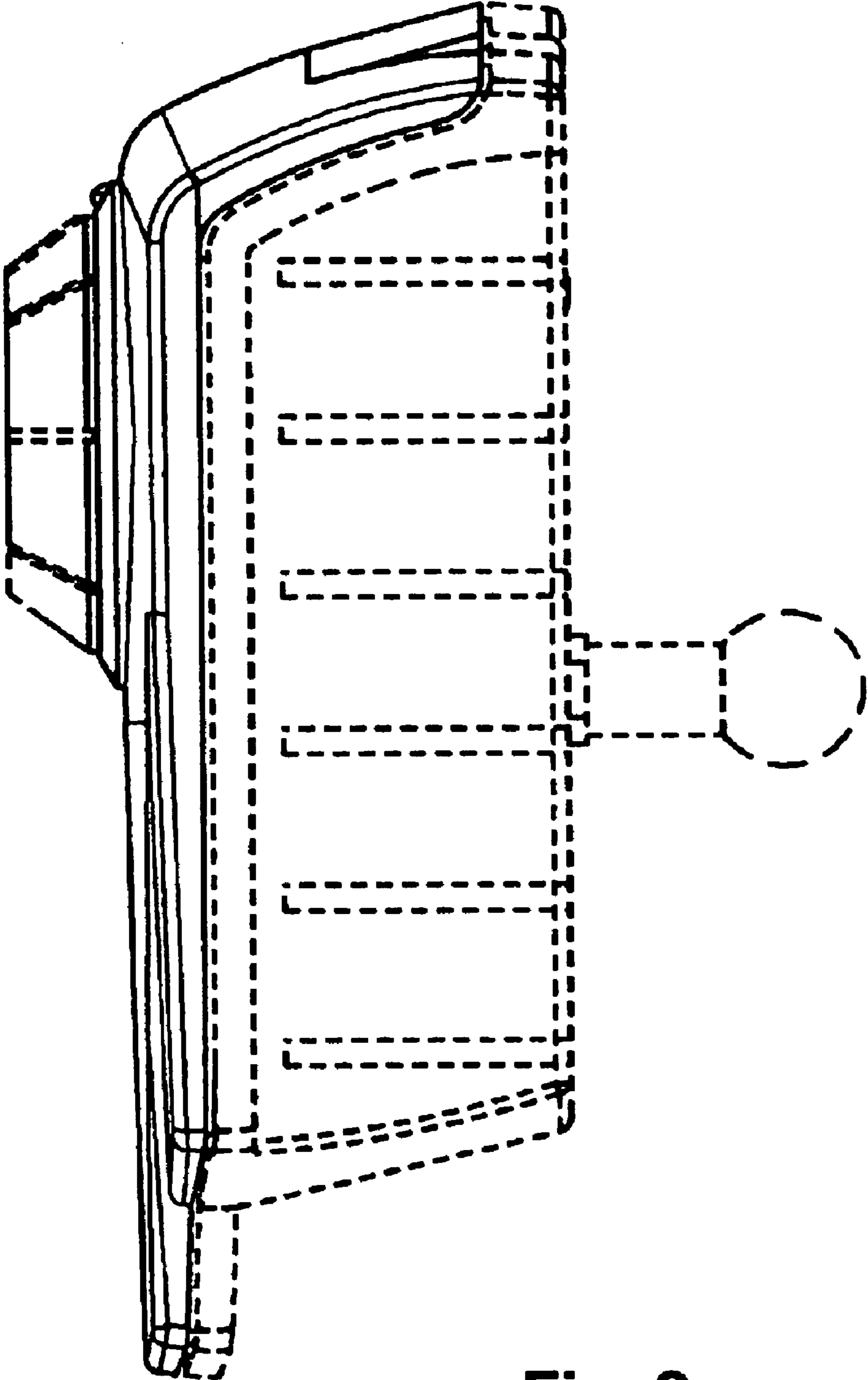

Fig. 7





**Fig. 8**