



US00D518833S

(12) **United States Design Patent**  
**Kwak et al.**

(10) **Patent No.:** **US D518,833 S**  
(45) **Date of Patent:** **\*\* Apr. 11, 2006**

(54) **REFRIGERATOR**

(75) Inventors: **Sang Sin Kwak**, Seoul (KR); **Tai Hong Kim**, Gyeonggi-do (KR)

(73) Assignee: **LG Electronics Inc.**, Seoul (KR)

(\*\*) Term: **14 Years**

(21) Appl. No.: **29/224,950**

(22) Filed: **Mar. 10, 2005**

(30) **Foreign Application Priority Data**

Sep. 14, 2004 (KR) ..... 30-2004-0028469

(51) **LOC (8) Cl.** ..... **15-07**

(52) **U.S. Cl.** ..... **D15/85**

(58) **Field of Classification Search** ..... D15/79-88;  
62/246-255, 275, 337, 344, 377, 384, 389,  
62/440-456, 467, 529, 3.6, 265; 220/592.01,  
220/592.02; 312/236, 401-408

See application file for complete search history.

(56) **References Cited**

**U.S. PATENT DOCUMENTS**

D264,752 S \* 6/1982 Leotta ..... D15/85  
5,568,712 A \* 10/1996 Jenkins et al. .... 312/405  
D379,095 S \* 5/1997 Sparks ..... D15/85  
D415,504 S \* 10/1999 Han ..... D15/85

6,055,823 A \* 5/2000 Baker et al. .... 62/265  
D431,577 S \* 10/2000 Jackovin ..... D15/85  
D449,624 S \* 10/2001 Yu ..... D15/81  
D449,625 S \* 10/2001 Yu ..... D15/81  
D467,597 S \* 12/2002 Min et al. .... D15/85  
D477,340 S \* 7/2003 Kim et al. .... D15/85

\* cited by examiner

*Primary Examiner*—Nanda Bondade

*Assistant Examiner*—Shanda C. Hill

(74) *Attorney, Agent, or Firm*—Birch, Stewart, Kolasch & Birch, LLP

(57) **CLAIM**

The ornamental design for a refrigerator, as shown and described.

**DESCRIPTION**

FIG. 1 is a perspective view of a refrigerator showing my new design;

FIG. 2 is a front view thereof;

FIG. 3 is a rear view thereof;

FIG. 4 is a left side view thereof where the right side view is a mirror image;

FIG. 5 is a top plan view thereof;

FIG. 6 is a bottom plan view thereof; and,

FIG. 7 is another perspective view of the refrigerator shown in an alternate position.

**1 Claim, 6 Drawing Sheets**

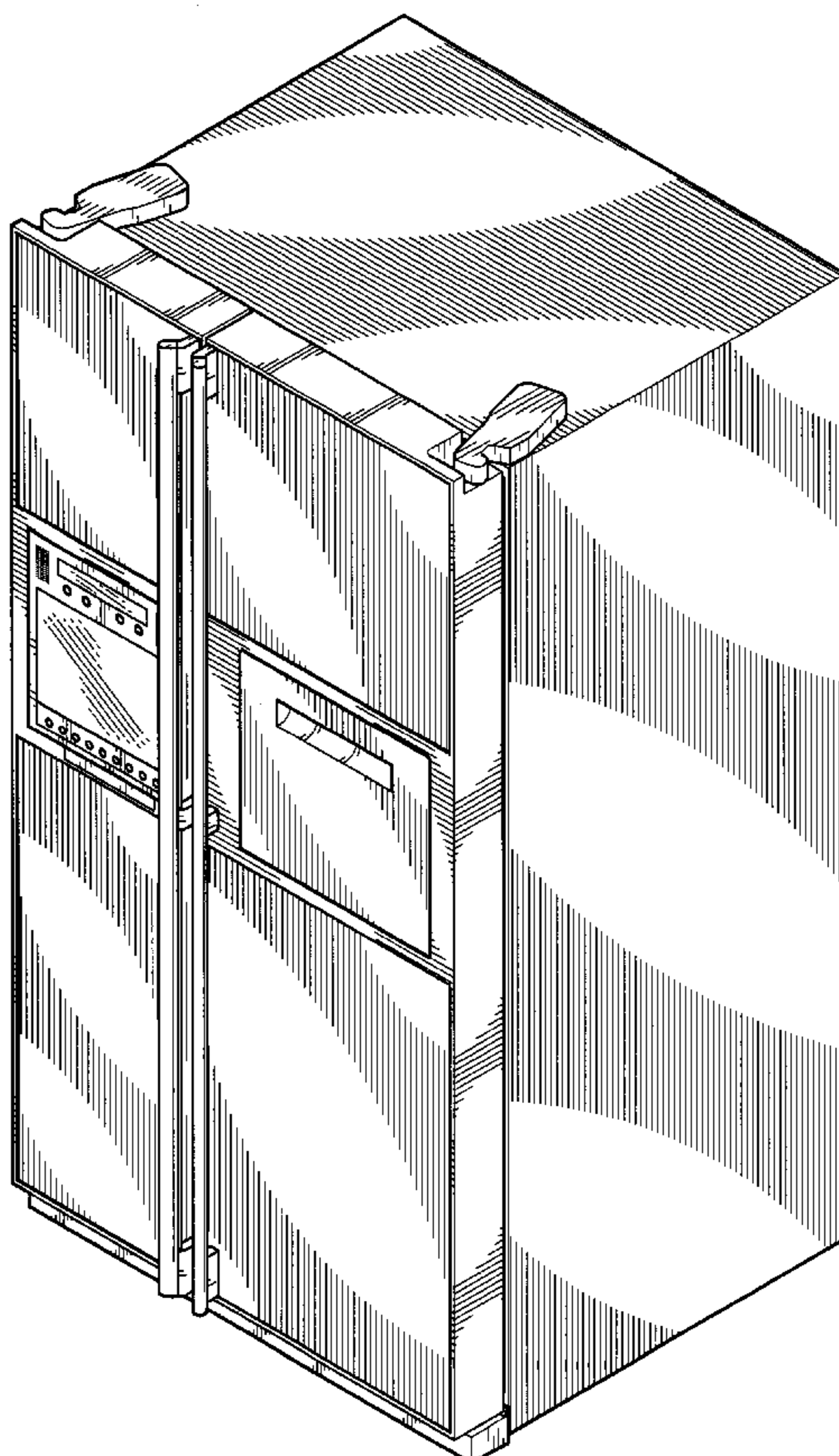

FIG. 1

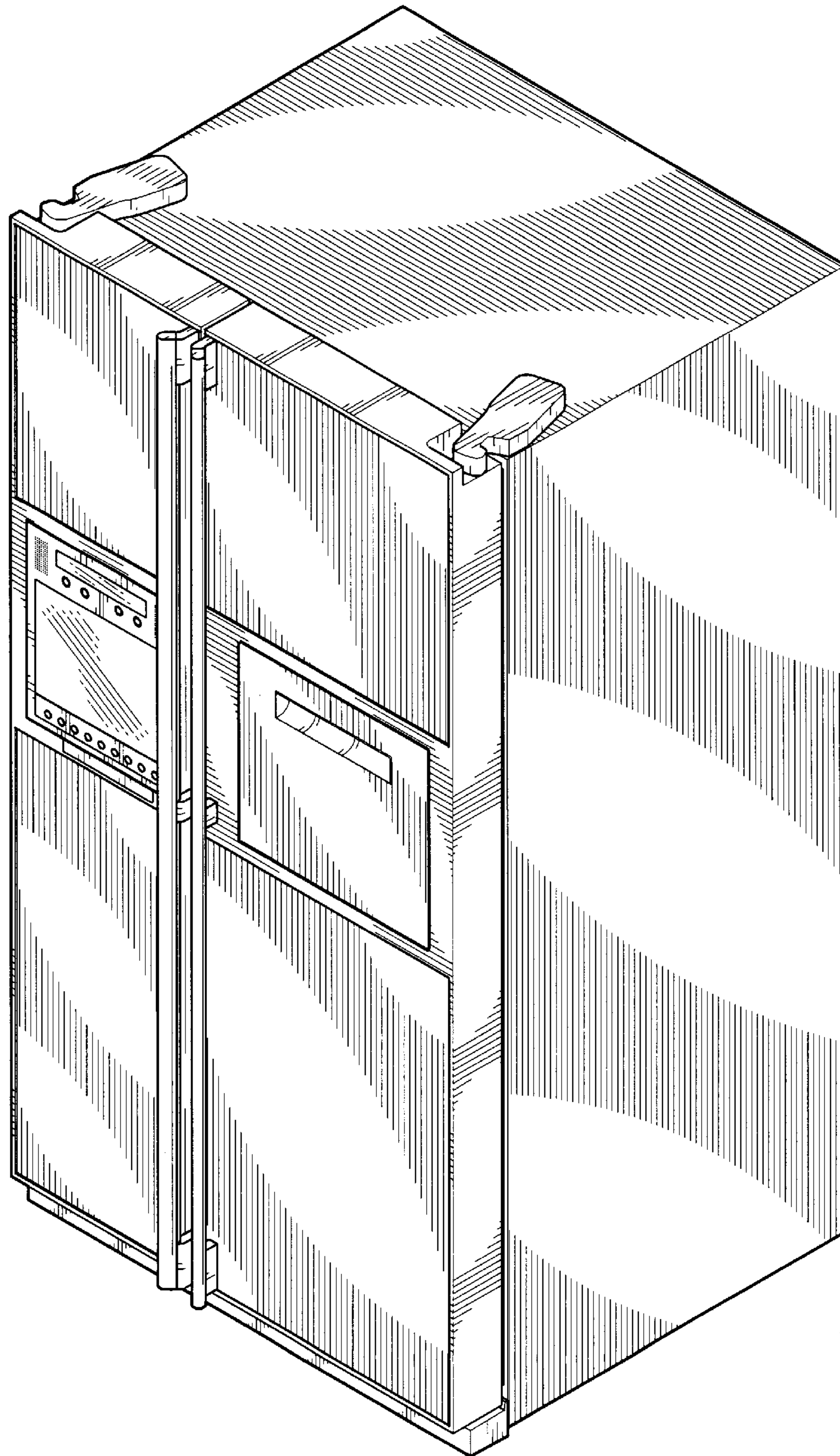

FIG. 2

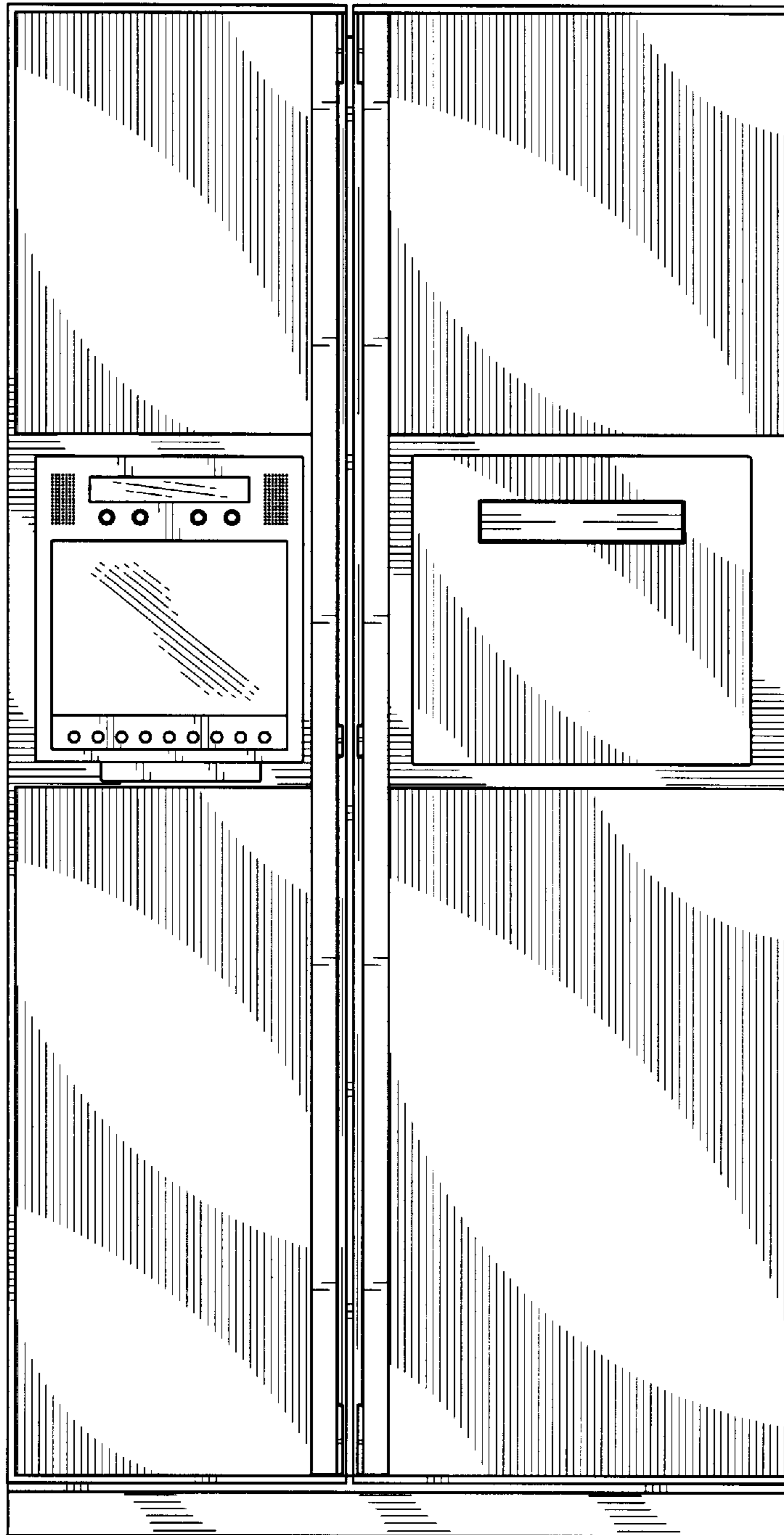

FIG. 3

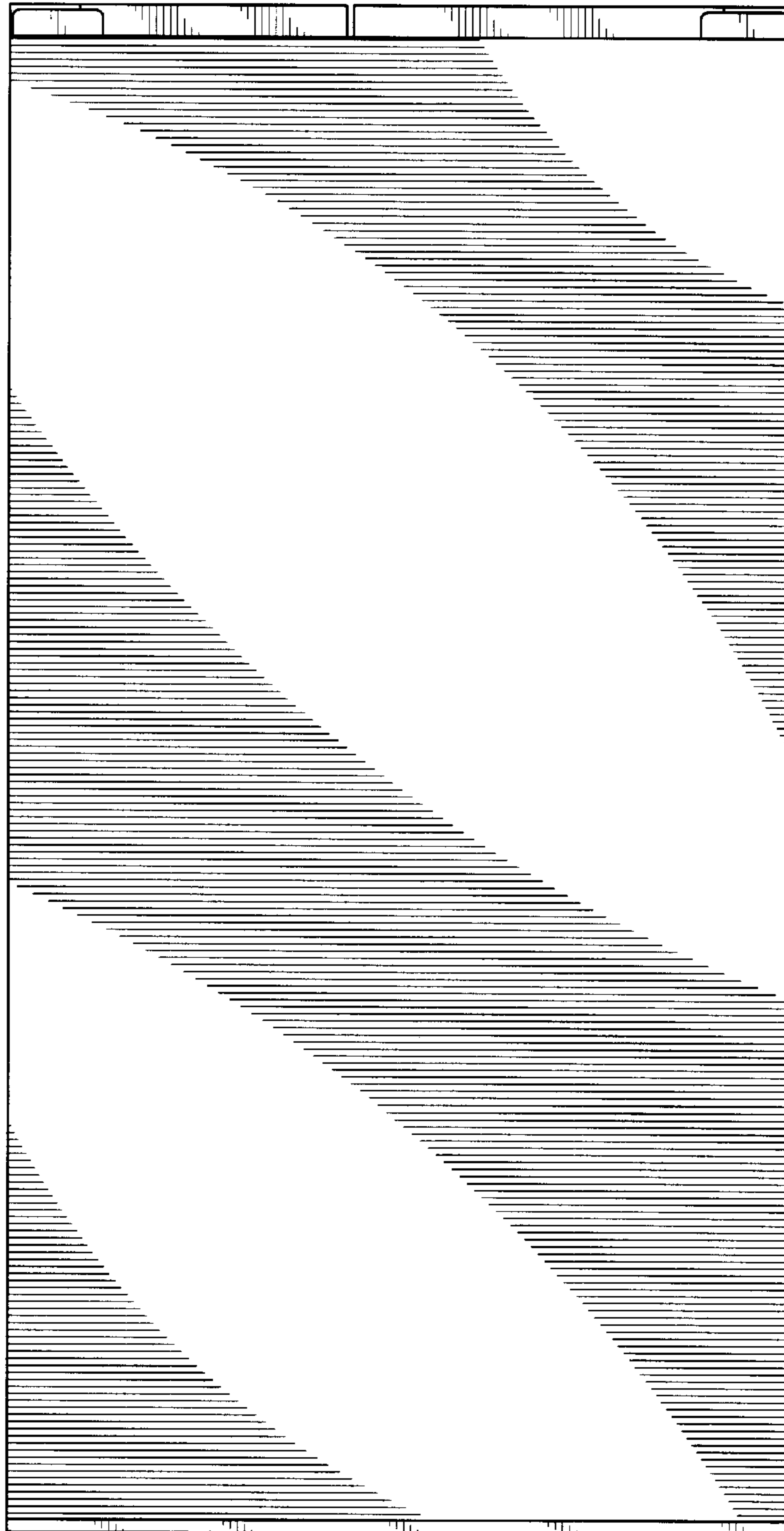

FIG. 4

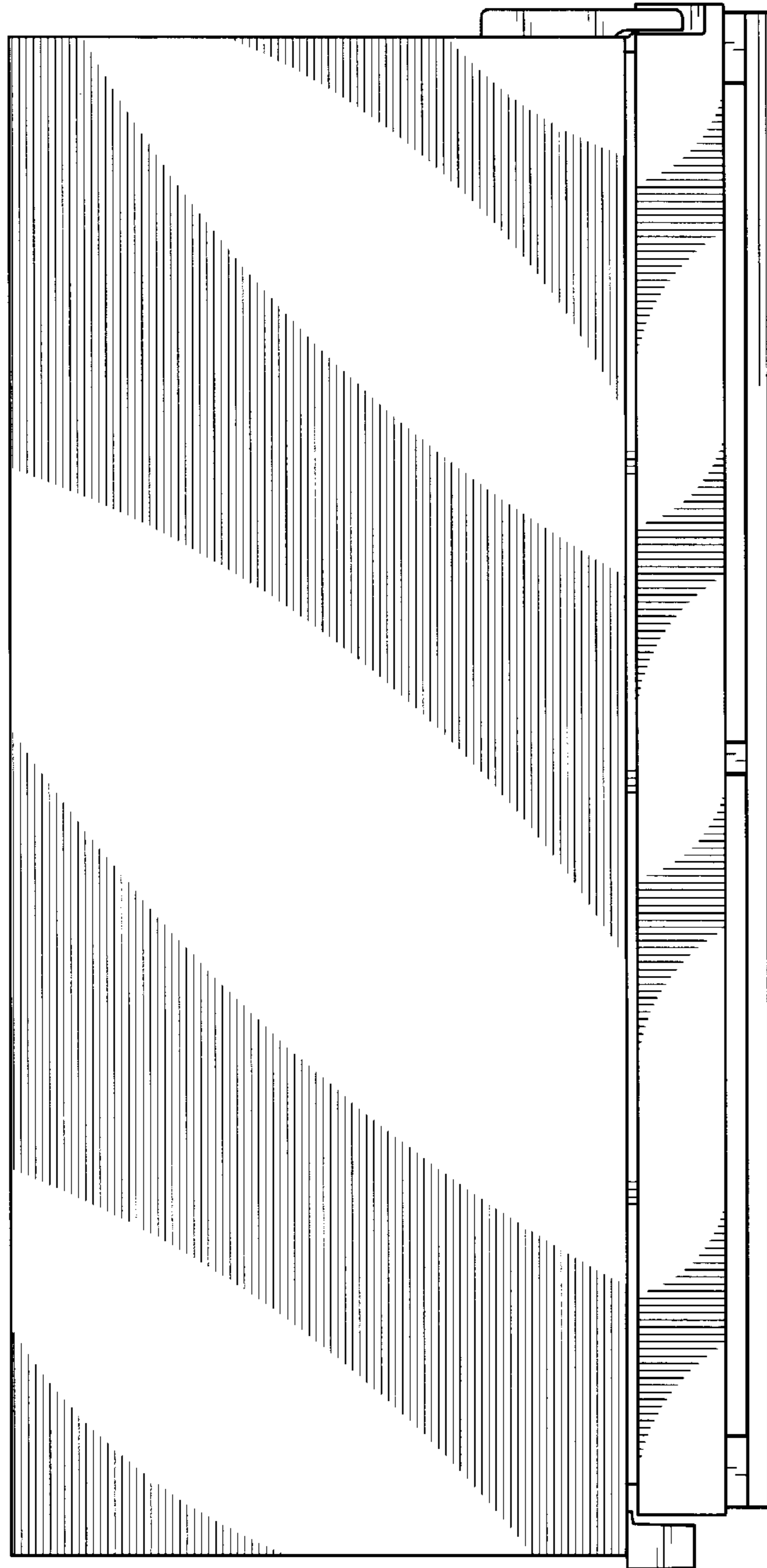

FIG. 5

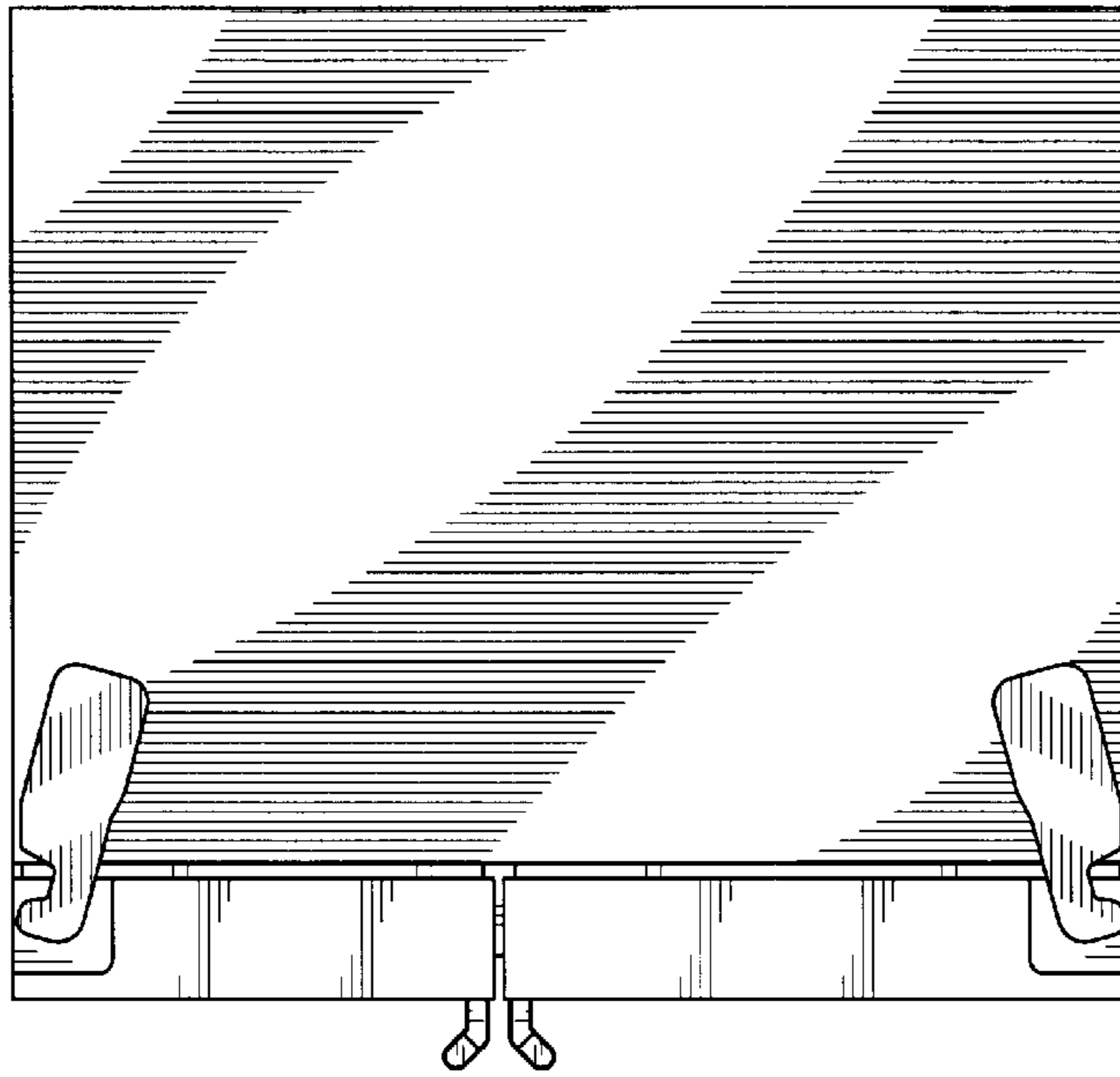

FIG. 6

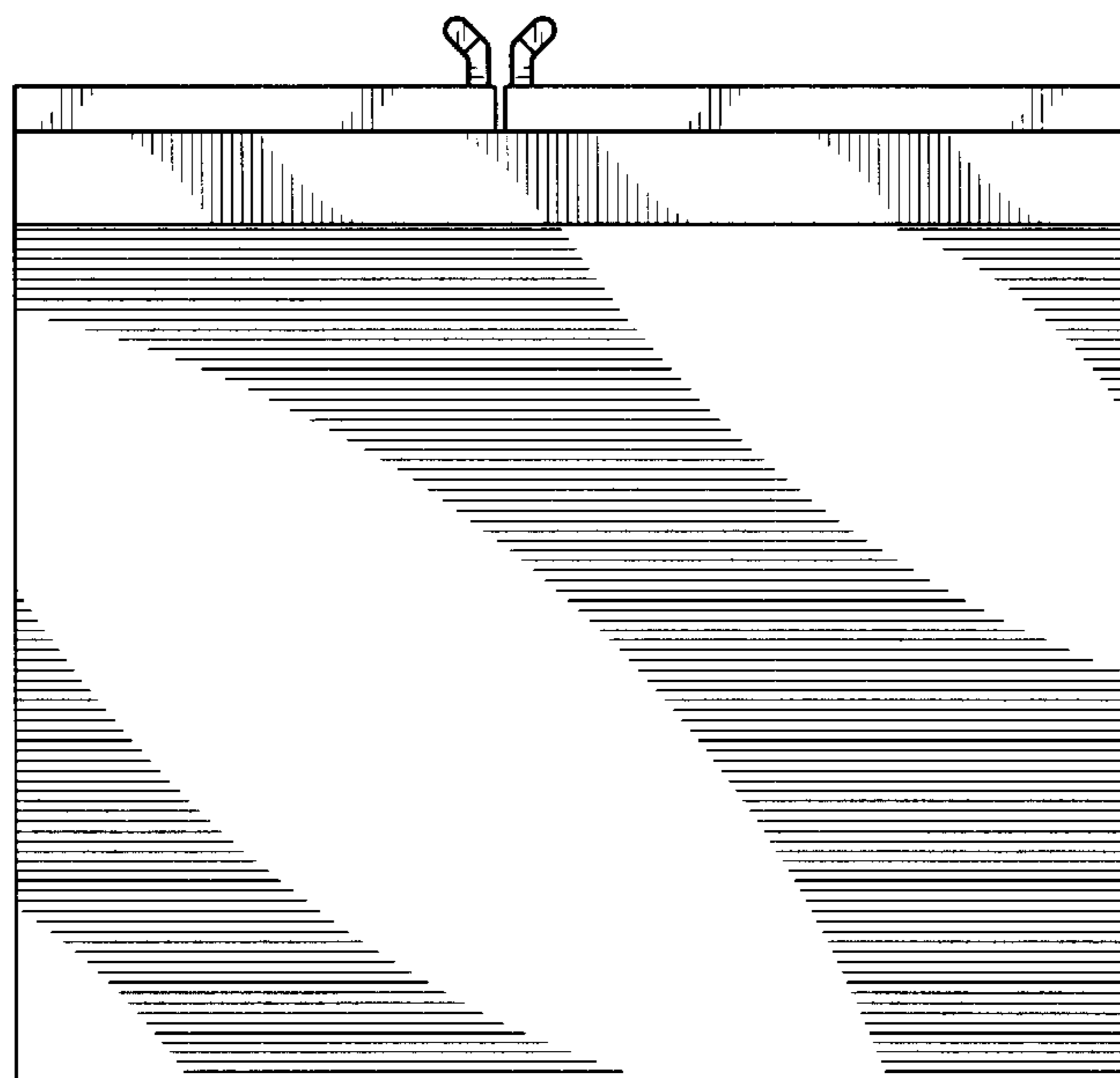

FIG. 7

