



US00D518674S

(12) **United States Design Patent**
Goto

(10) **Patent No.:** **US D518,674 S**

(45) **Date of Patent:** **** Apr. 11, 2006**

(54) **CASE FOR A DISC CARTRIDGE**

(75) Inventor: **Teiyu Goto**, Tokyo (JP)

(73) Assignee: **Sony Computer Entertainment Inc.**,
Tokyo (JP)

(**) Term: **14 Years**

(21) Appl. No.: **29/213,871**

(22) Filed: **Sep. 24, 2004**

(30) **Foreign Application Priority Data**

May 10, 2004 (JP) D2004-013746

(51) **LOC (8) Cl.** **06-04**

(52) **U.S. Cl.** **D6/629; D6/407; D6/632;**
D6/635

(58) **Field of Classification Search** D3/218,
D3/270; D6/407, 626-635; 206/18, 307.1,
206/308.1, 308.2, 308.3, 309, 310, 311, 312,
206/313, 445, 749; 312/9.1, 902, 9.9, 9.48,
312/9.55, 9.64, 9.47, 9.53, 328

See application file for complete search history.

(56) **References Cited**

U.S. PATENT DOCUMENTS

D271,726 S	*	12/1983	Drake	D6/631
D324,337 S	*	3/1992	Brady	D6/634
5,290,118 A	*	3/1994	Ozeki	402/79
D378,333 S		3/1997	Anderson		
D411,071 S	*	6/1999	Cerda-Vicedo	D6/632
D433,461 S	*	11/2000	Goto	D21/330
D452,105 S	*	12/2001	Chan	D6/635
D455,312 S	*	4/2002	Myszka et al.	D6/629
D455,595 S	*	4/2002	Ikeda et al.	D6/632
D470,707 S	*	2/2003	Lopez Mas	D6/634
D474,935 S		5/2003	Goto		
D495,551 S	*	9/2004	Goto	D6/631
D501,209 S	*	1/2005	Goto	D14/478
D501,482 S	*	2/2005	Goto	D14/478
2005/0092628 A1	*	5/2005	Chang	206/308.1

* cited by examiner

Primary Examiner—Celia A. Murphy

(74) *Attorney, Agent, or Firm*—Rader Fishman & Grauer PLLC

(57) **CLAIM**

The ornamental design for a case for a disc cartridge, as shown and described.

DESCRIPTION

FIG. 1 is a front elevational view of a case for disc cartridge showing my new design;

FIG. 2 is a rear elevational view thereof;

FIG. 3 is a left side elevational view thereof;

FIG. 4 is a right side elevational view thereof;

FIG. 5 is a top plan view thereof;

FIG. 6 is a bottom plan view thereof.

FIG. 7 is a front elevational view thereof;

FIG. 8 is a cross sectional view taken on line VIII—VIII of FIG. 7;

FIG. 9 is a cross-sectional view taken along line IX—IX of FIG. 7;

FIG. 10 is a cross-sectional view taken along line X—X of FIG. 7;

FIG. 11 is an enlarged cross-sectional view taken along line XI—XI of FIG. 7;

FIG. 12 is an enlarged cross-sectional view taken along line XII—XII of FIG. 7;

FIG. 13 is a detail view taken along lines XIII—XIII and XIII'—XIII' of FIG. 7;

FIG. 14 is an enlarged cross-sectional view taken along lines XIV—XIV and XVI'—XVI' of FIG. 7;

FIG. 15 is a front elevational view of the case for a disc cartridge in a closed position;

FIG. 16 is a right side elevational view of FIG. 15;

FIG. 17 is a top plan view of FIG. 15; and,

FIG. 18 is an enlarged cross-sectional view taken along line XVIII—XVIII of FIG. 15.

Portions of the figures that are shown as broken lines are for illustrative purpose only and form no part of the claimed design.

1 Claim, 9 Drawing Sheets

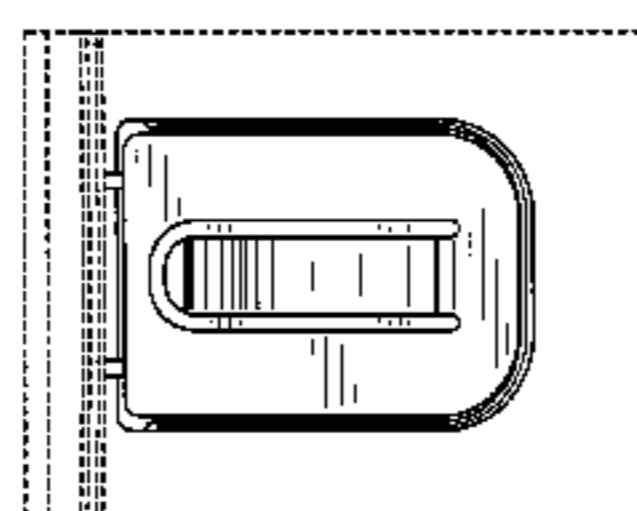
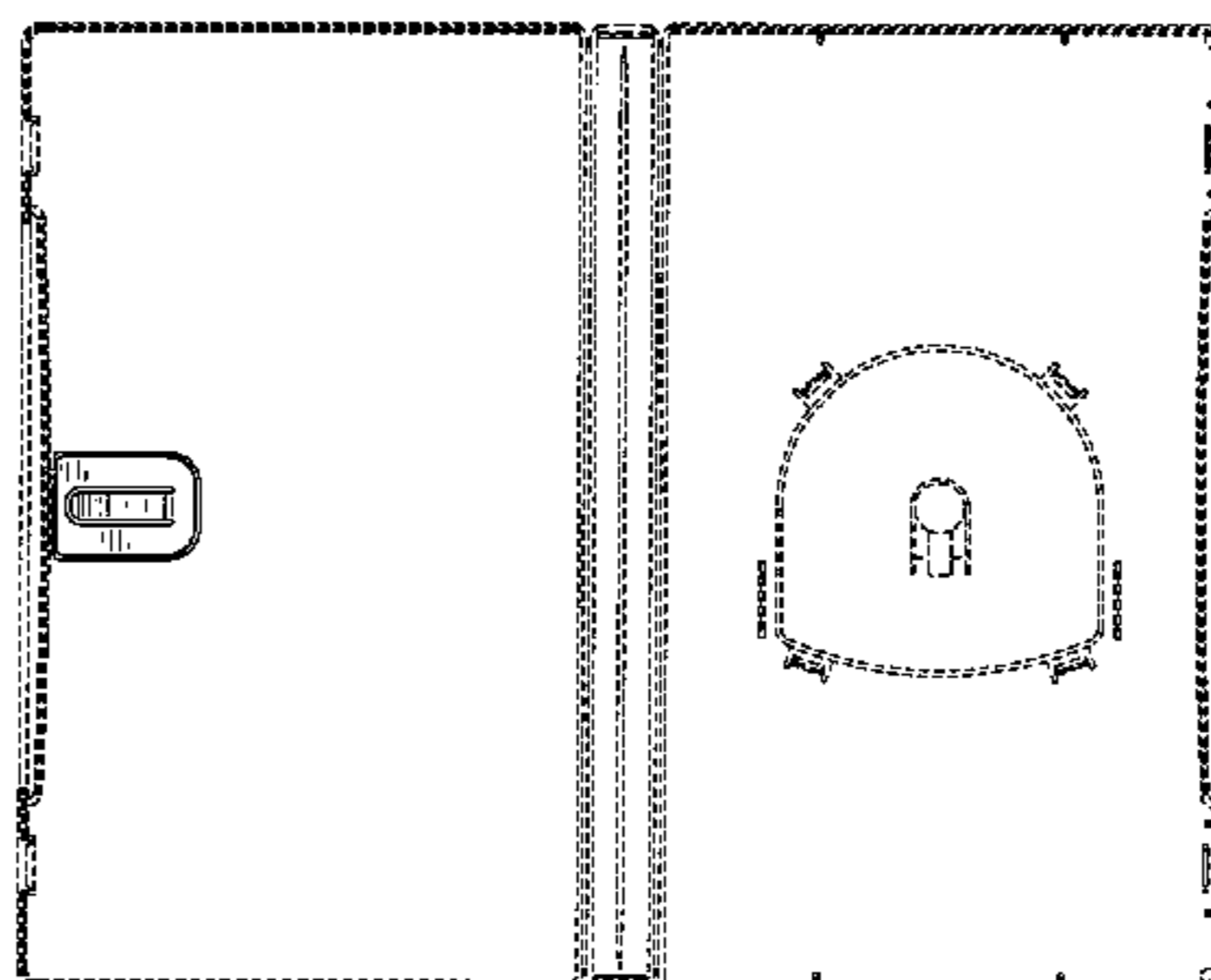

FIG.1

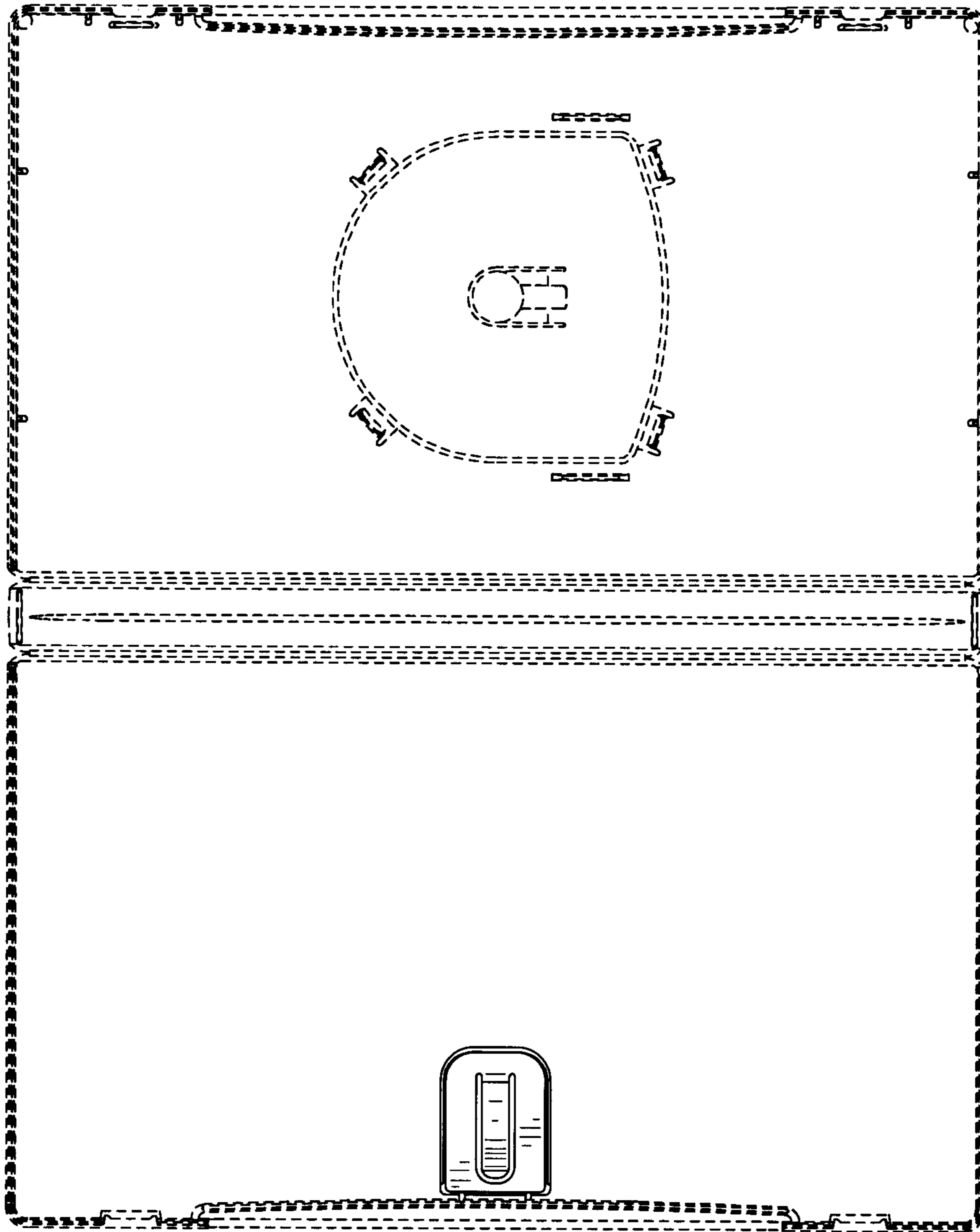

FIG. 2

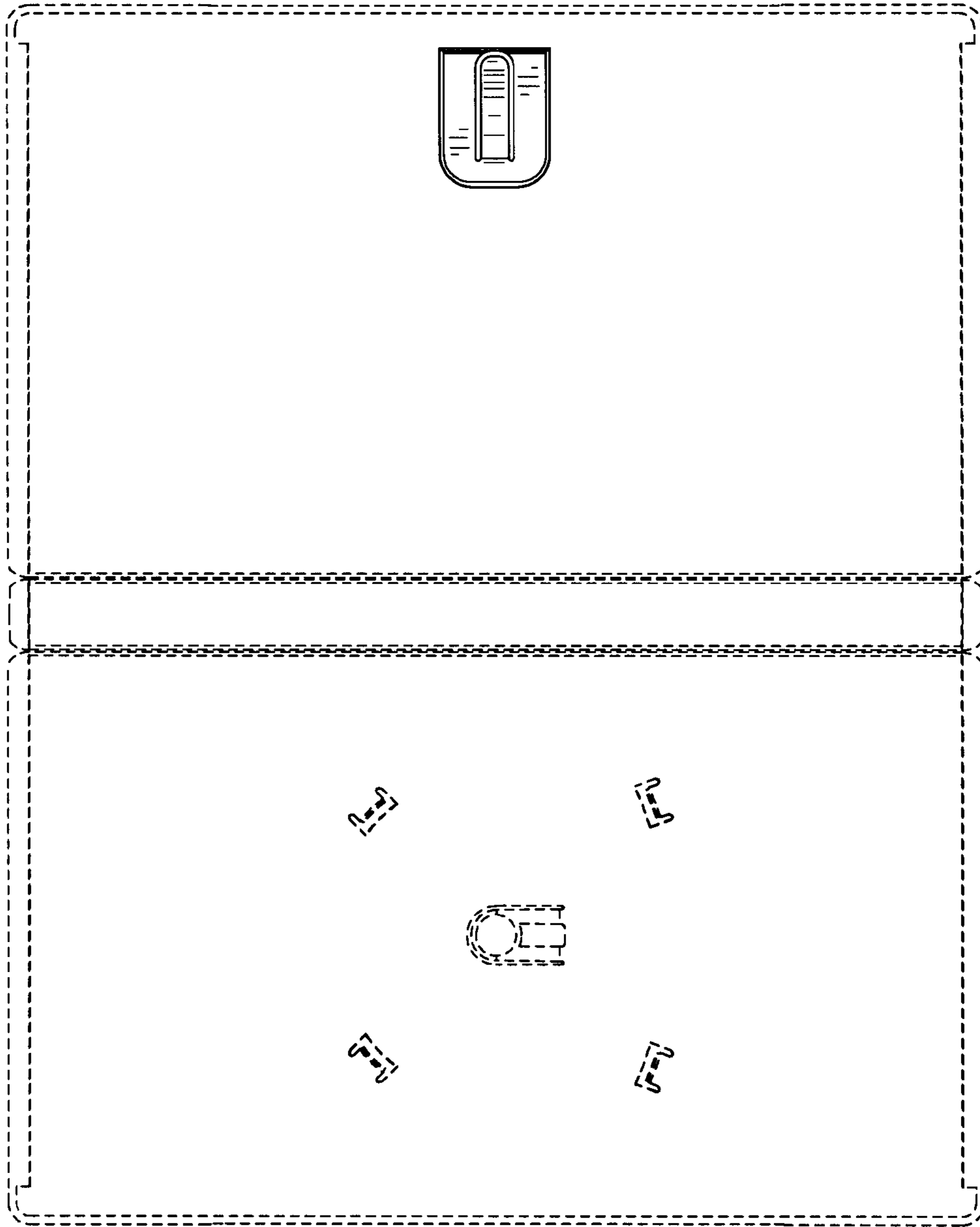

FIG.3



FIG.4



FIG. 5



FIG. 6



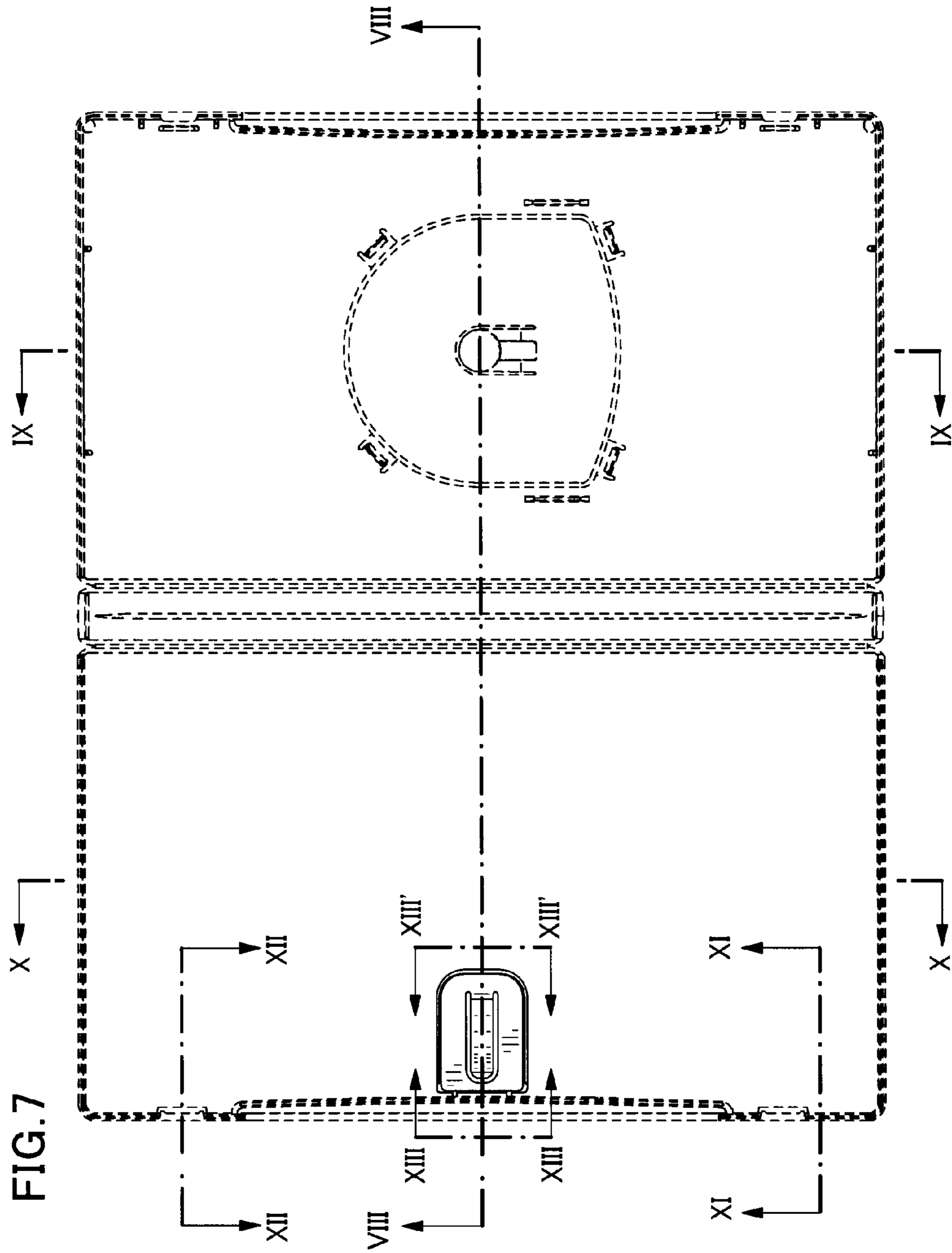

FIG. 8

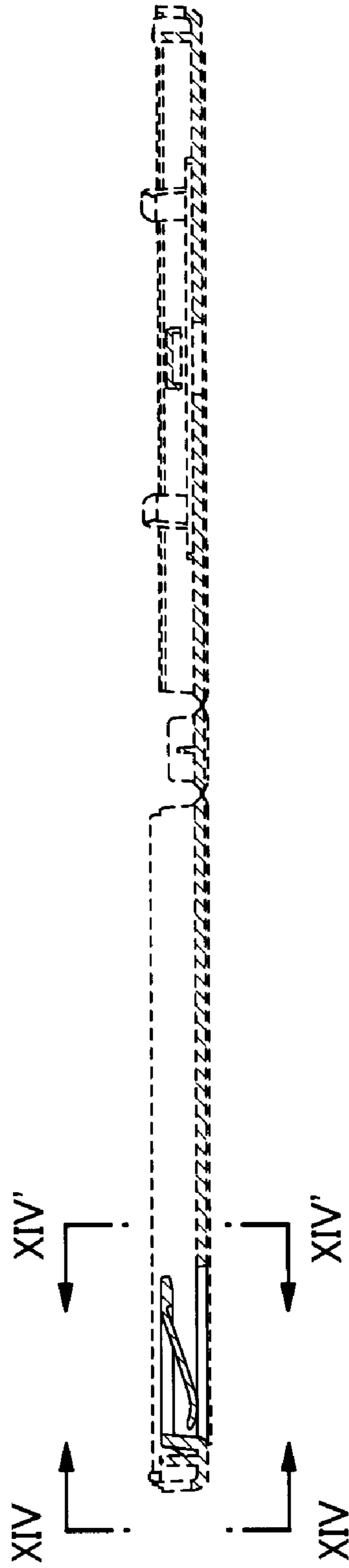

FIG.9



FIG.10

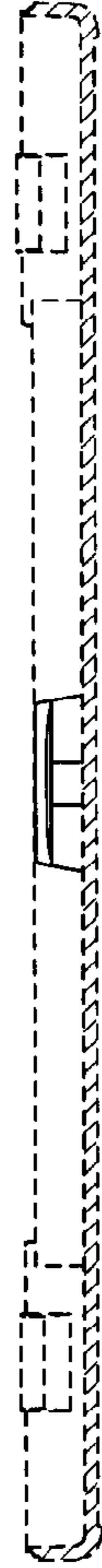

FIG.11

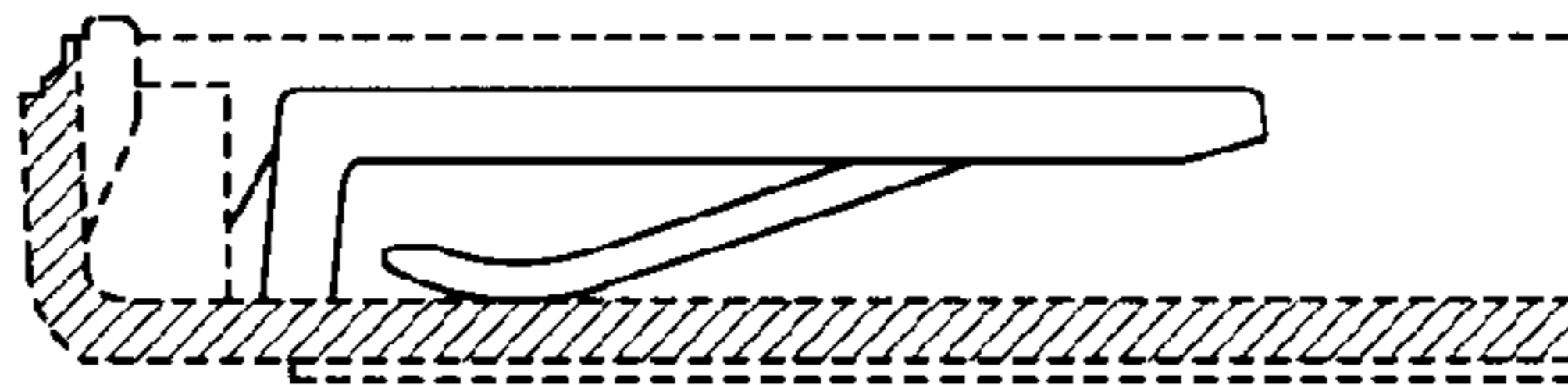

FIG.12

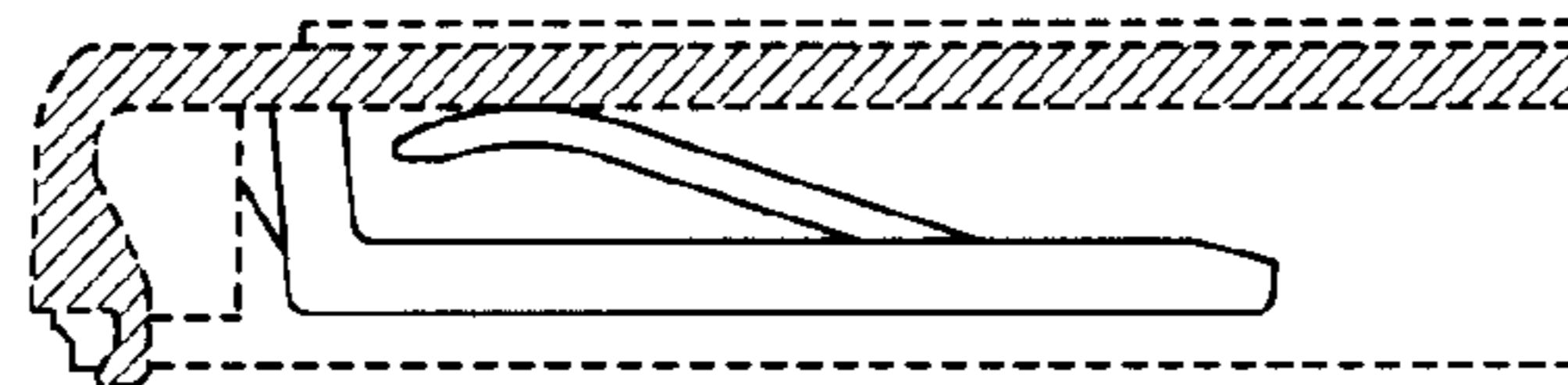

FIG. 13

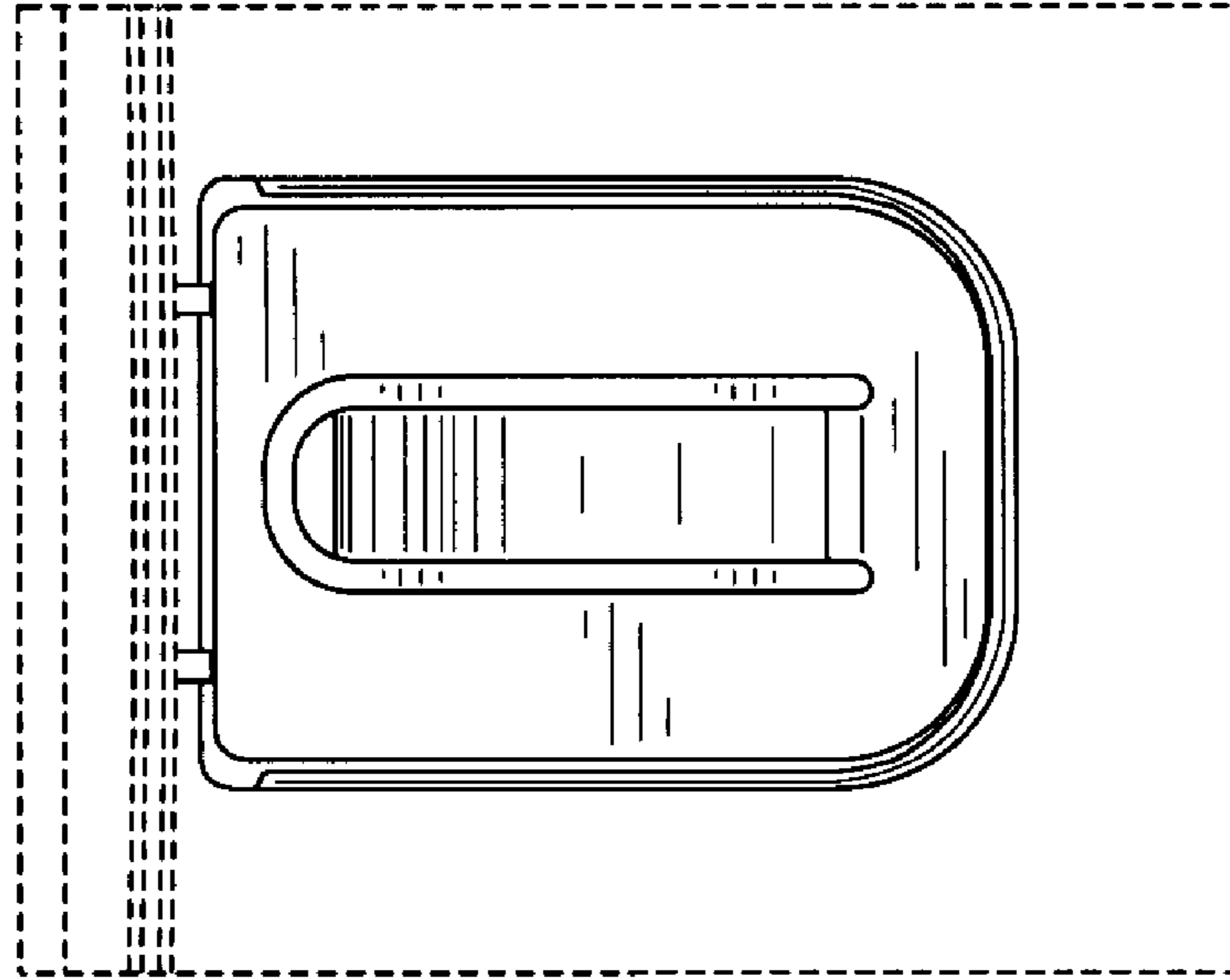

FIG. 14

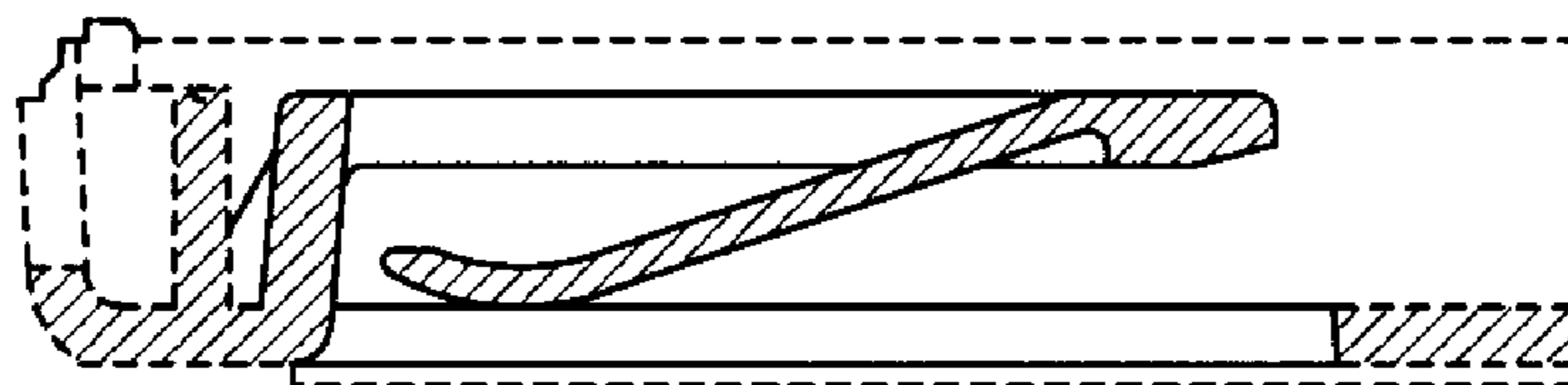

FIG.15

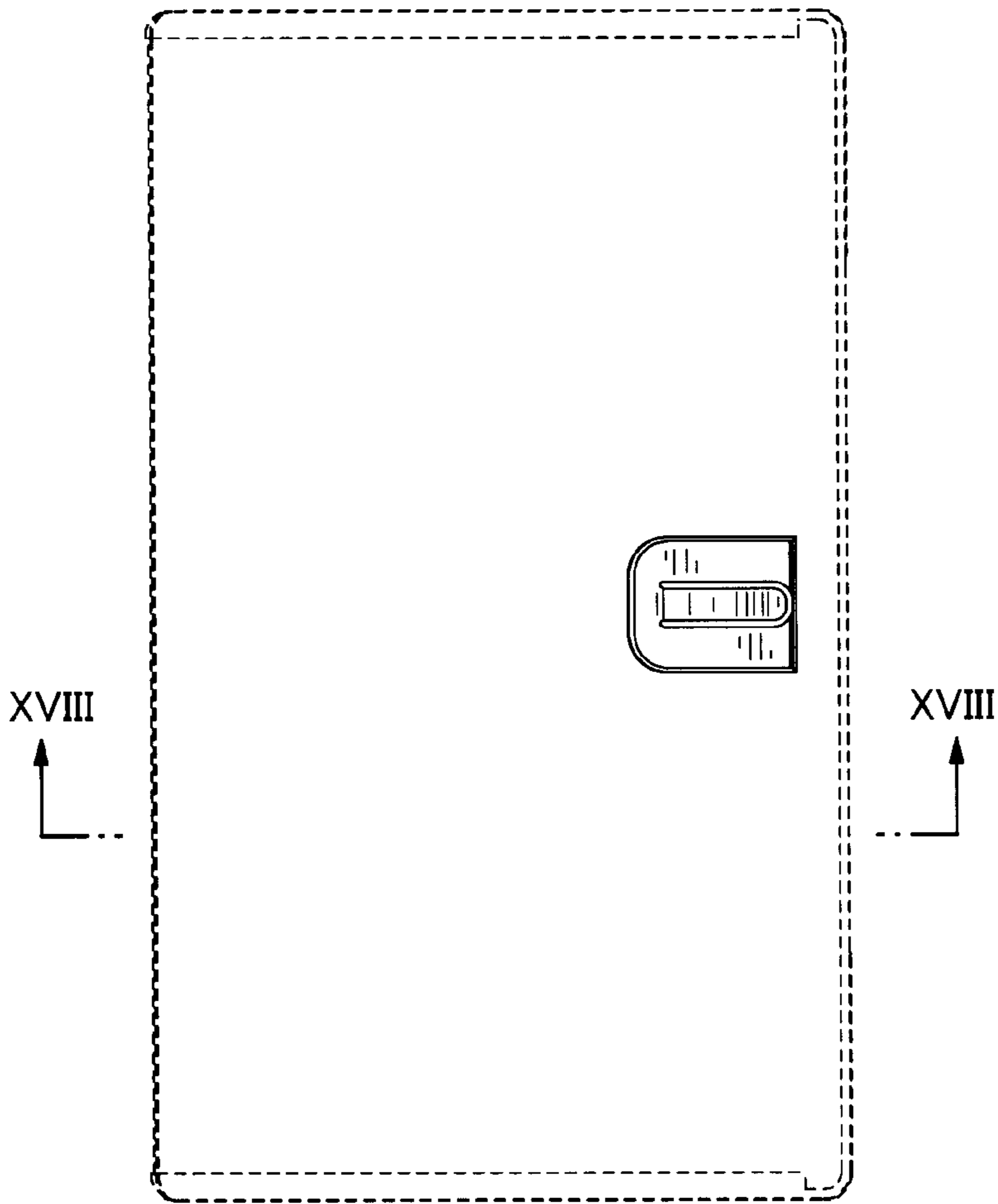

FIG.16

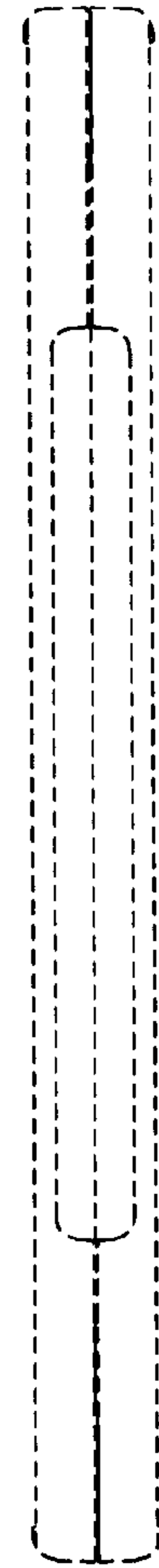

FIG.17

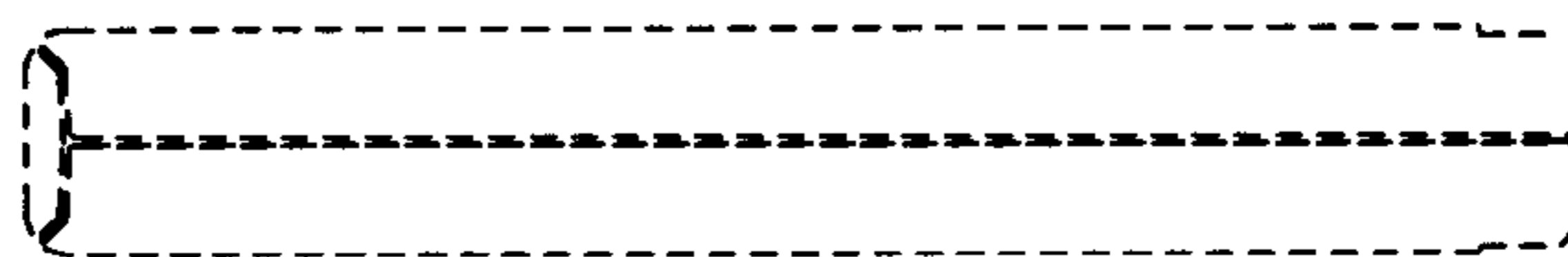

FIG.18

