

US00D518672S

(12) **United States Design Patent**
Contreras

(10) **Patent No.:** **US D518,672 S**
(45) **Date of Patent:** **** Apr. 11, 2006**

- (54) **MATTRESS TOPPER OR PAD**
 - (75) Inventor: **Jose D. M. Contreras**, Compton, CA (US)
 - (73) Assignee: **Foamex L.P.**, Linwood, PA (US)
 - (**) Term: **14 Years**
 - (21) Appl. No.: **29/199,411**
 - (22) Filed: **Feb. 13, 2004**
 - (51) **LOC (8) Cl.** **06-09**
 - (52) **U.S. Cl.** **D6/596; D6/606**
 - (58) **Field of Classification Search** D6/601, D6/603, 595, 596, 605, 606, 555; 5/901, 5/907, 655.9, 736, 731, 482, 737, 740, 720, 5/652.1, 713, 727, 420; D24/183; D5/47, D5/53, 58; D21/491, 168; 296/187.03; 267/145; 246/293; 604/370
- See application file for complete search history.

- D381,543 S 7/1997 Farley
- D391,434 S 3/1998 Denney et al.
- D400,385 S 11/1998 Hudson
- D414,065 S 9/1999 Henson
- D414,612 S * 10/1999 Haubert D5/53
- D417,355 S 12/1999 Denney et al.
- D419,356 S 1/2000 Denney et al.
- D421,358 S 3/2000 Henson
- D429,545 S 8/2000 Denney
- D429,589 S 8/2000 Denney
- 6,108,835 A * 8/2000 Hwang 5/420
- D430,716 S 9/2000 Denney
- D431,100 S 9/2000 Denney
- D456,197 S 4/2002 McClure et al.
- D488,661 S * 4/2004 Barman D6/596

* cited by examiner

Primary Examiner—Robert M. Spear
Assistant Examiner—Mary Ann Calabrese
(74) *Attorney, Agent, or Firm*—Connolly Bove Lodge & Hutz LLP

(56) **References Cited**

U.S. PATENT DOCUMENTS

- 1,877,527 A * 9/1932 Moran 264/293
- D116,993 S * 10/1939 Lord D5/47
- D125,584 S * 3/1941 Green D5/47
- D179,871 S * 3/1957 Howell et al. D6/555
- D183,123 S * 7/1958 Gooforth et al. D5/53
- 4,323,068 A * 4/1982 Aziz 604/370
- 4,622,706 A * 11/1986 Takeuchi 5/713
- D326,204 S 5/1992 Main
- D336,400 S 6/1993 Mitchell et al.
- D339,018 S 9/1993 Main
- D339,019 S 9/1993 Main
- D353,072 S 12/1994 Cornell, Jr. et al.
- D356,917 S 4/1995 Marshburn
- D356,918 S 4/1995 Marshburn
- D365,956 S 1/1996 Bonaddio et al.
- D370,127 S * 5/1996 Bonaddio et al. D5/58
- D377,731 S * 2/1997 Fernandez D6/634

(57) **CLAIM**

The ornamental design for a mattress topper or pad, as shown and described.

DESCRIPTION

FIG. 1 is a top plan view of a mattress topper or pad having a three zone pattern showing my new design; FIG. 2 is a side elevational view of the mattress topper or pad of FIG. 1, wherein the opposite side elevational view is identical thereto; FIG. 3 is an end elevational view of the mattress topper or pad of FIG. 1, wherein the opposite end elevational view is identical thereto; FIG. 4 is a bottom plan view of the mattress topper or pad of FIG. 1; and, FIG. 5 is a fragmental enlarged top, end and side perspective view of a corner of the mattress topper or pad of FIG. 1.

1 Claim, 2 Drawing Sheets

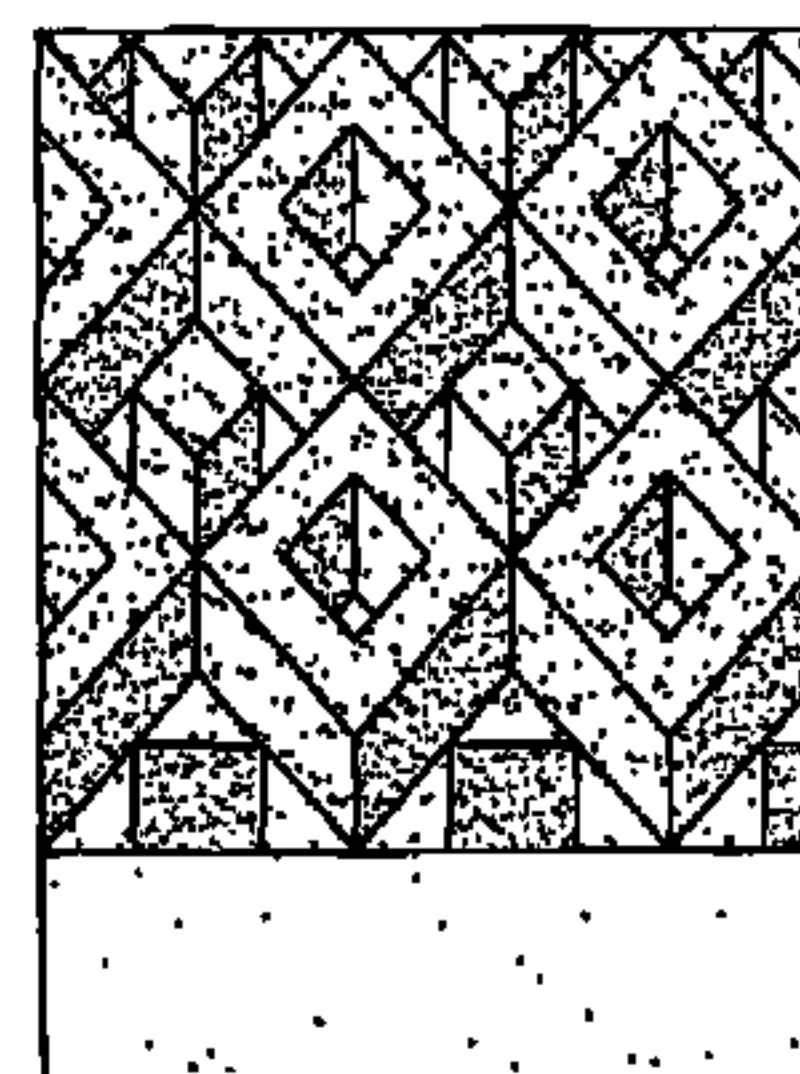
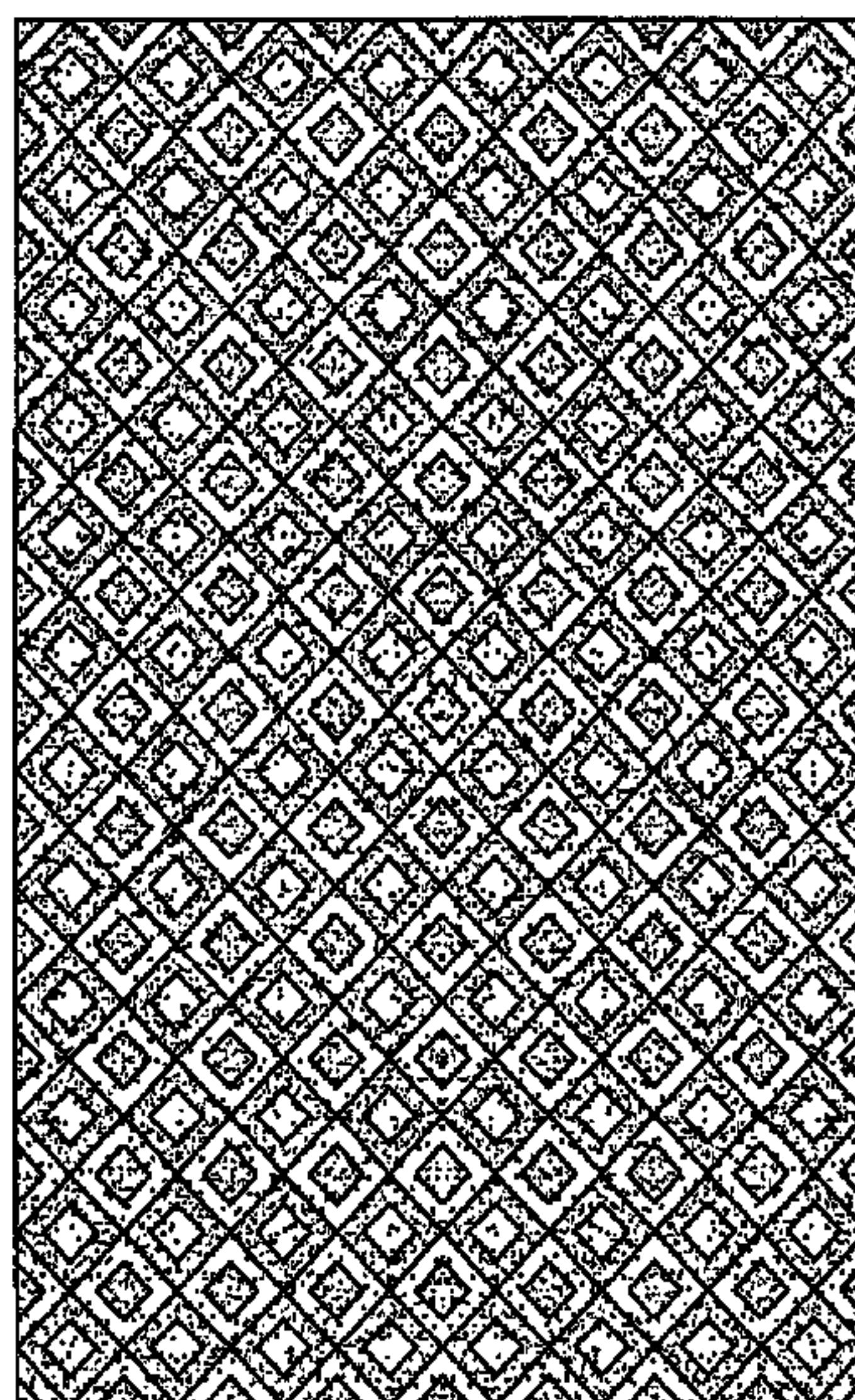

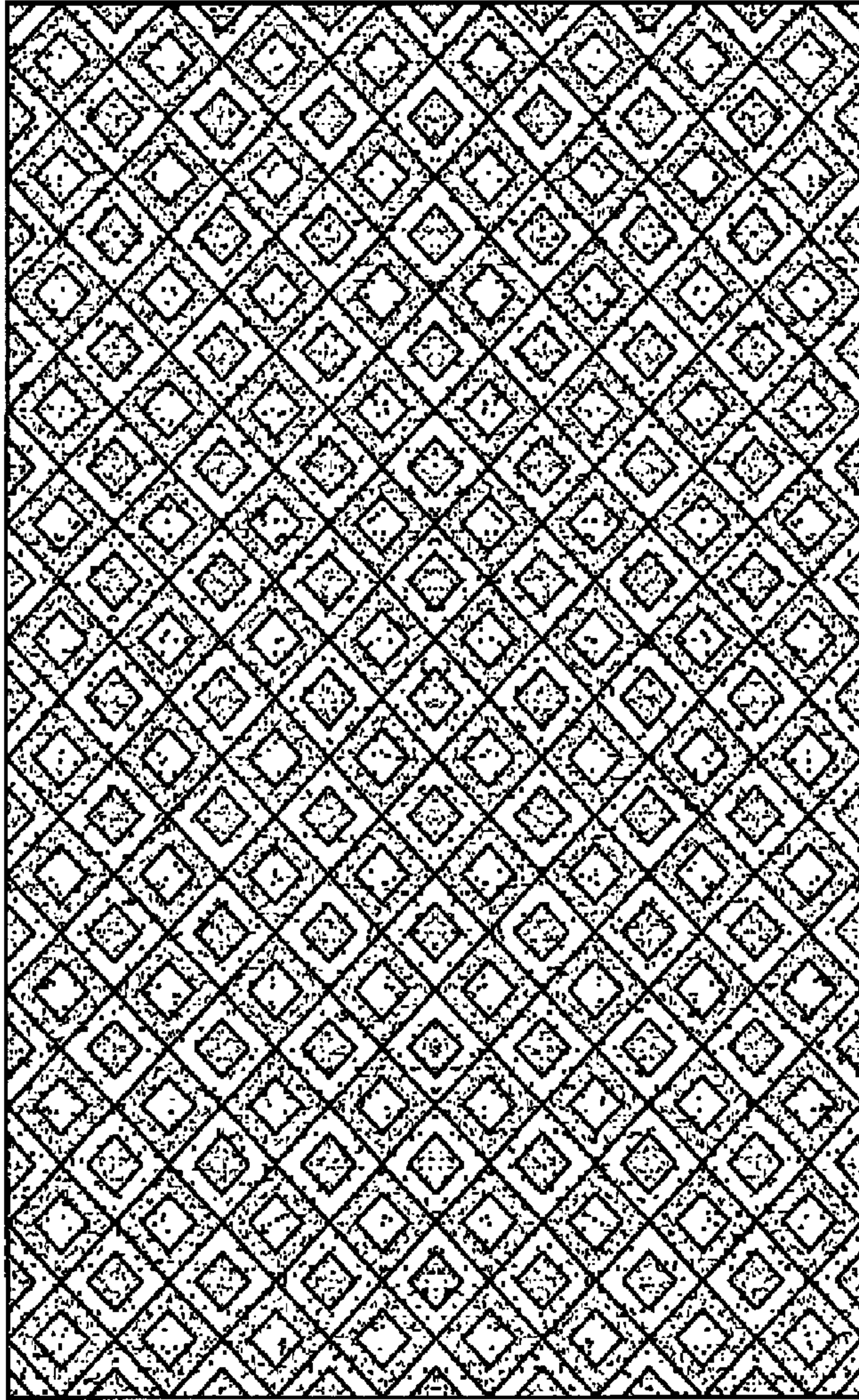

FIG. 1



FIG. 2

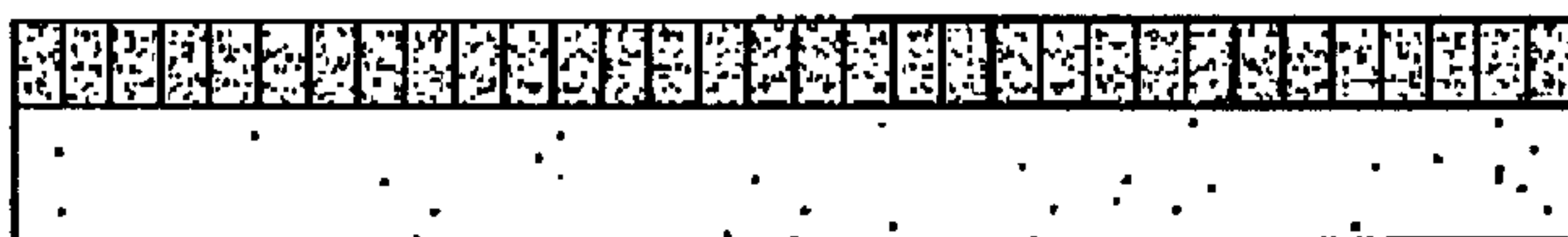

FIG. 3

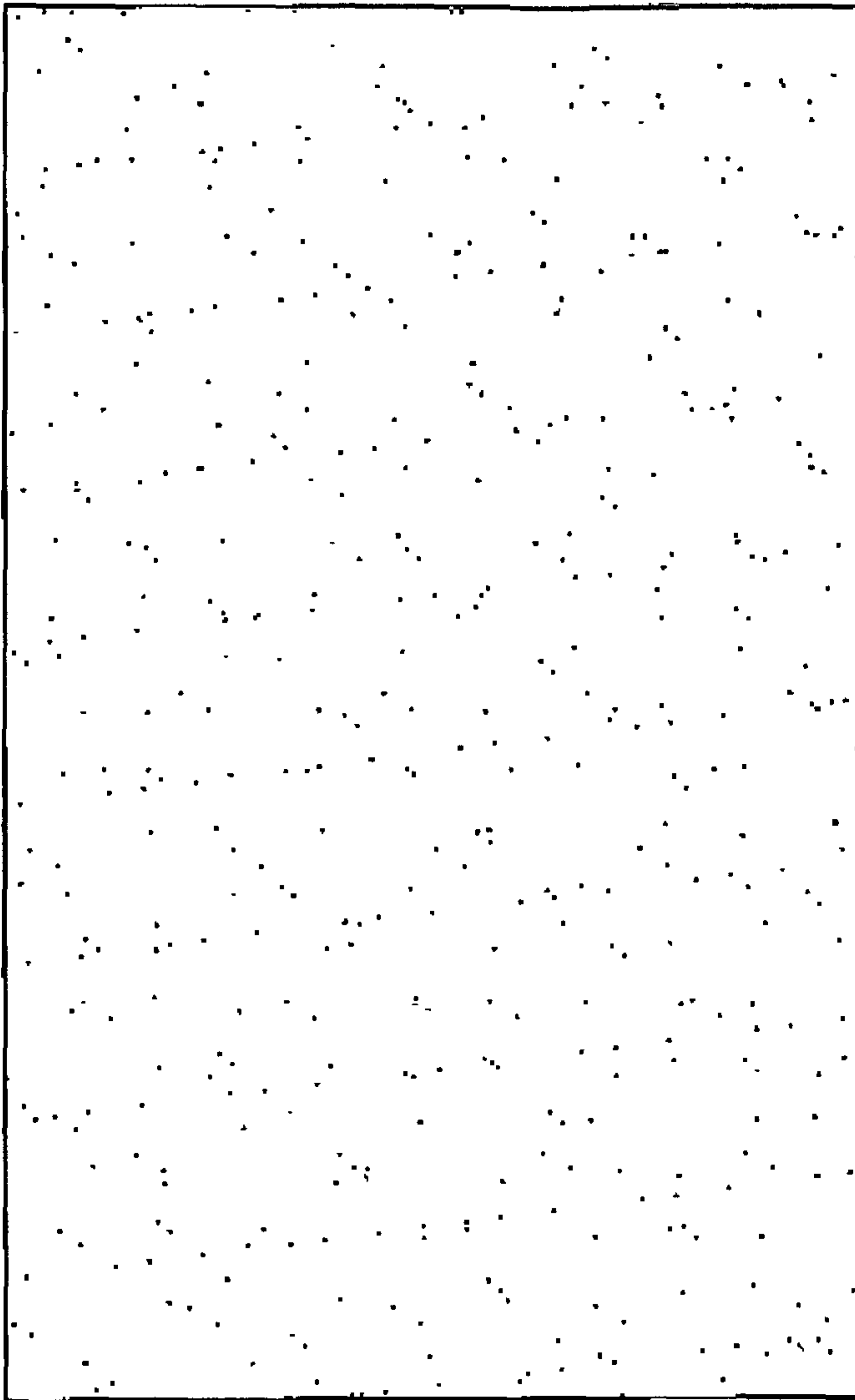

FIG. 4

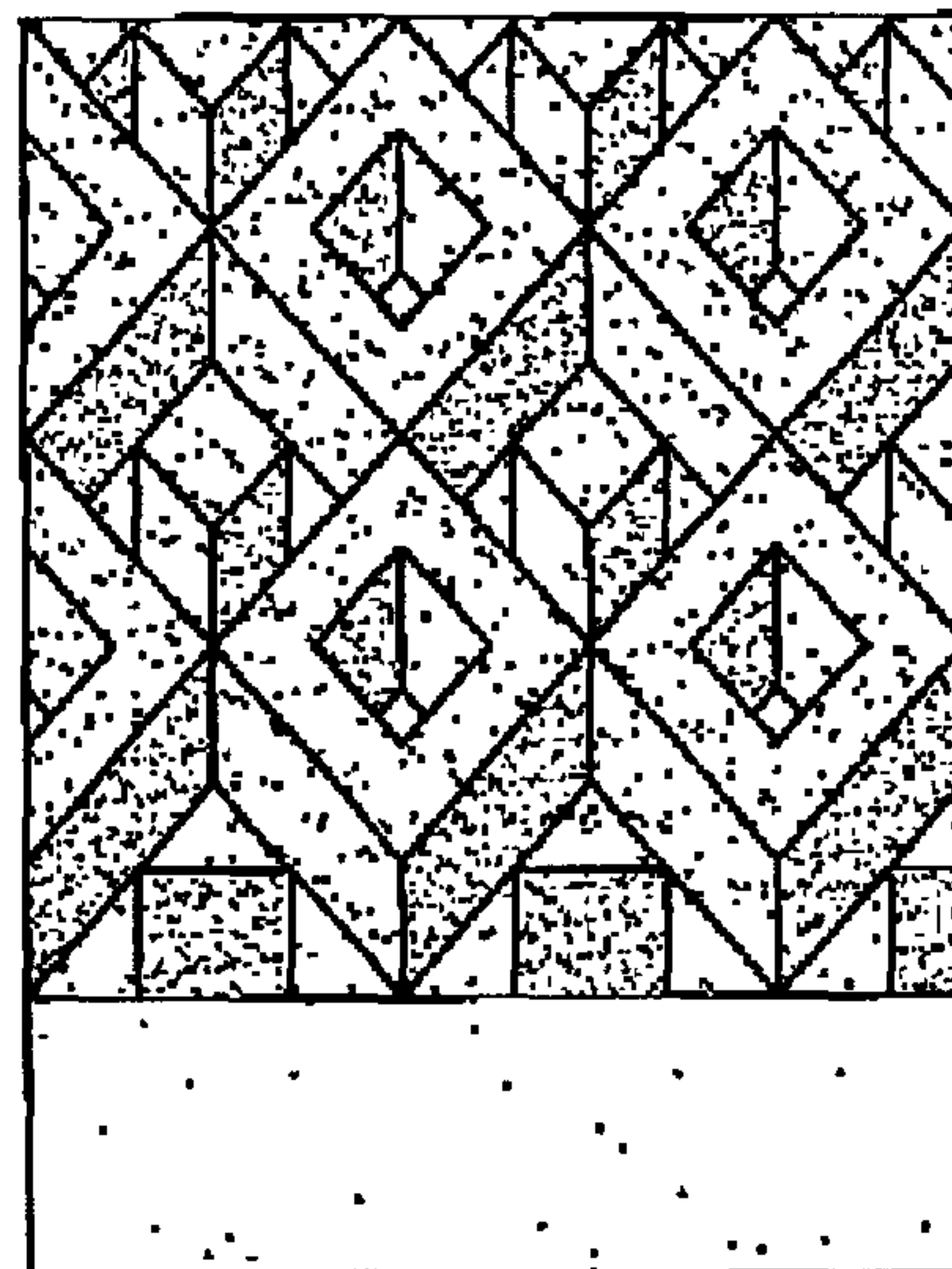

FIG. 5