



US00D518662S

(12) **United States Design Patent**
Chou

(10) **Patent No.:** **US D518,662 S**

(45) **Date of Patent:** **** Apr. 11, 2006**

(54) **DISPLAY CABINET**

(76) Inventor: **Yen-Chiu Chou**, 12F-4, No. 666, Sec. 2, Wu Chuan Hsi Rd., Nan Tun Dist., Taichung City (TW)

(**) Term: **14 Years**

(21) Appl. No.: **29/226,043**

(22) Filed: **Mar. 24, 2005**

(30) **Foreign Application Priority Data**

Oct. 8, 2004 (TW) 93305914

(51) **LOC (8) Cl.** **06-04**

(52) **U.S. Cl.** **D6/470; D6/438**

(58) **Field of Classification Search** D6/432,
D6/436-441, 445-448, 470; 312/114, 196,
312/204, 224

See application file for complete search history.

(56) **References Cited**

U.S. PATENT DOCUMENTS

D371,016 S	*	6/1996	Walters et al.	D6/436
D387,221 S	*	12/1997	Keller	D6/436
D387,924 S	*	12/1997	Rosebrock	D6/436
D430,751 S	*	9/2000	Cain	D6/436

D434,927 S	*	12/2000	Chu et al.	D6/446
D439,763 S	*	4/2001	McDaniel et al.	D6/436
D441,216 S	*	5/2001	Vaaler	D6/436
D445,601 S	*	7/2001	O'Hare et al.	D6/470
D458,052 S	*	6/2002	O'Hare et al.	D6/470
D465,944 S	*	11/2002	Jackson	D6/446
D479,061 S	*	9/2003	Vaaler	D6/470

* cited by examiner

Primary Examiner—Cathron C. Brooks

(74) *Attorney, Agent, or Firm*—Leong C. Lei

(57) **CLAIM**

The ornamental design for a display cabinet, as shown and described.

DESCRIPTION

FIG. 1 is a perspective view of a display cabinet showing my new design;
FIG. 2 is a front side elevation view thereof;
FIG. 3 is a rear side elevation view thereof;
FIG. 4 is a left side elevation view thereof;
FIG. 5 is a right side elevation view thereof;
FIG. 6 is a top plan view thereof; and,
FIG. 7 is a bottom plan view thereof.

1 Claim, 6 Drawing Sheets

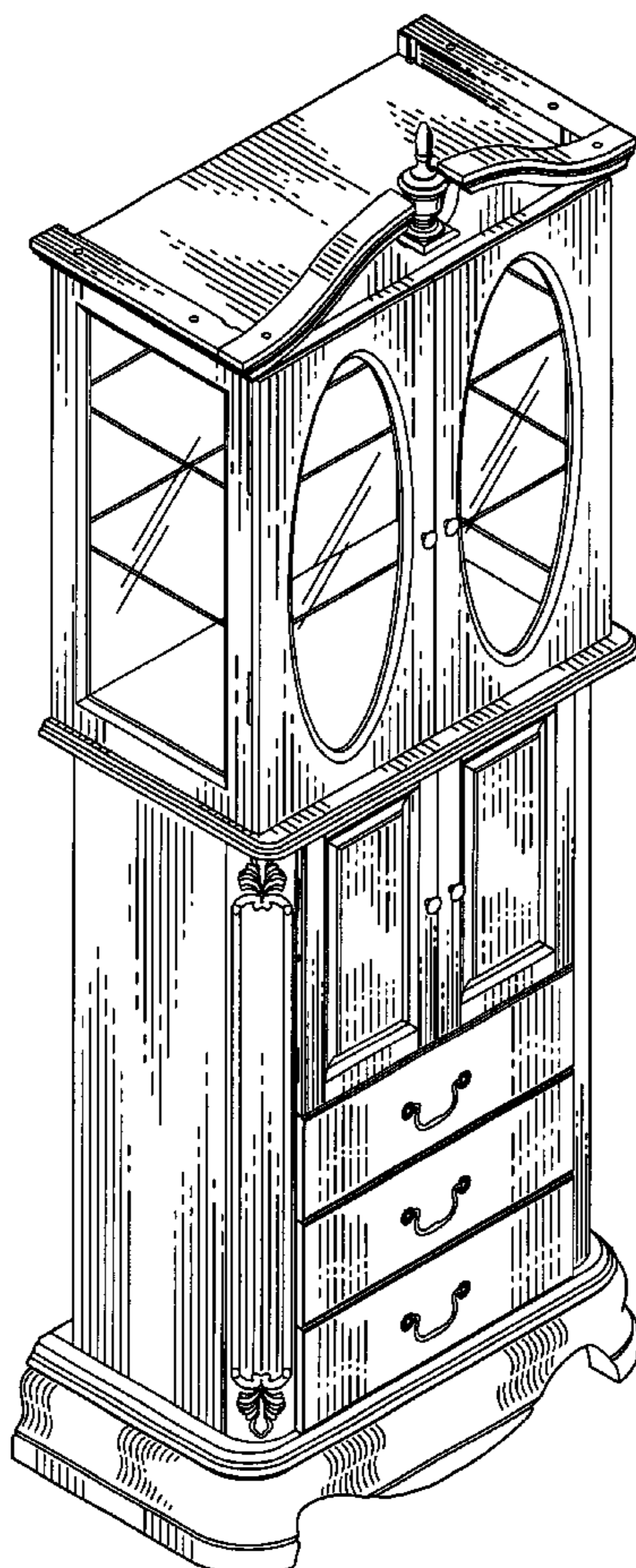

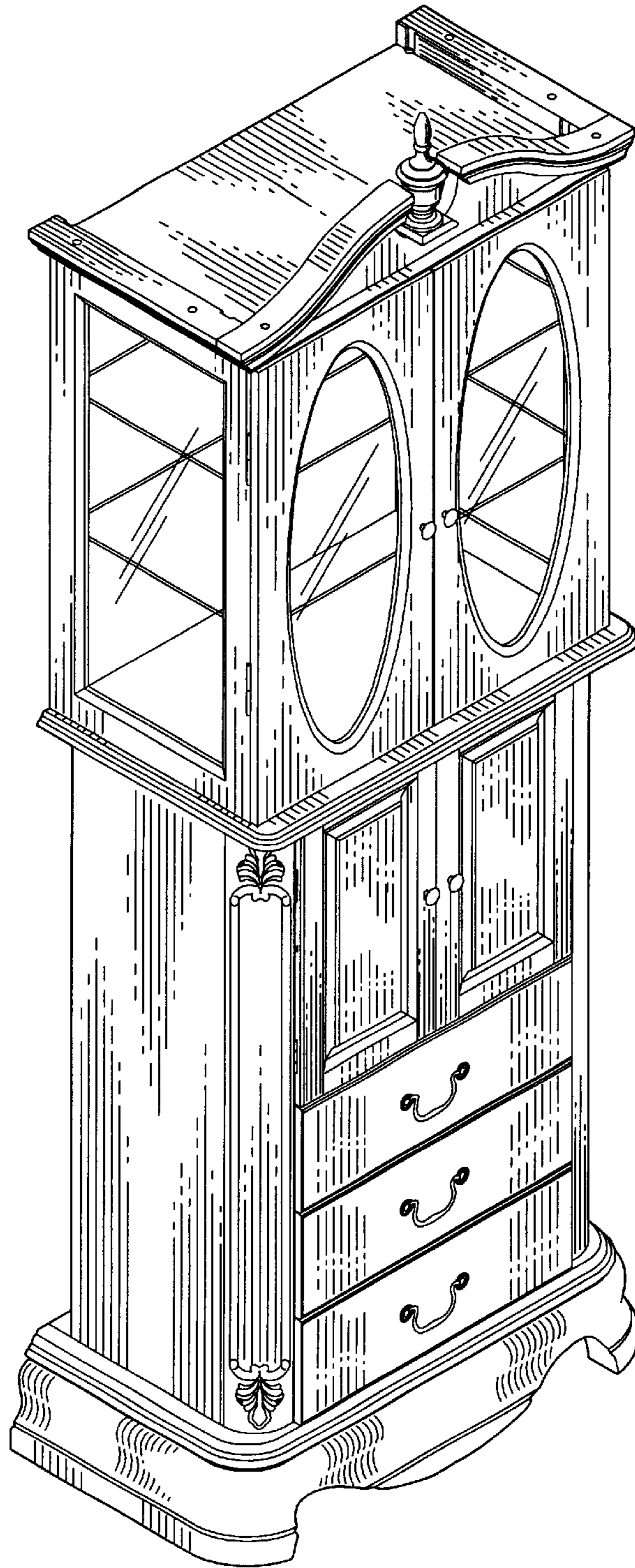

FIG. 1

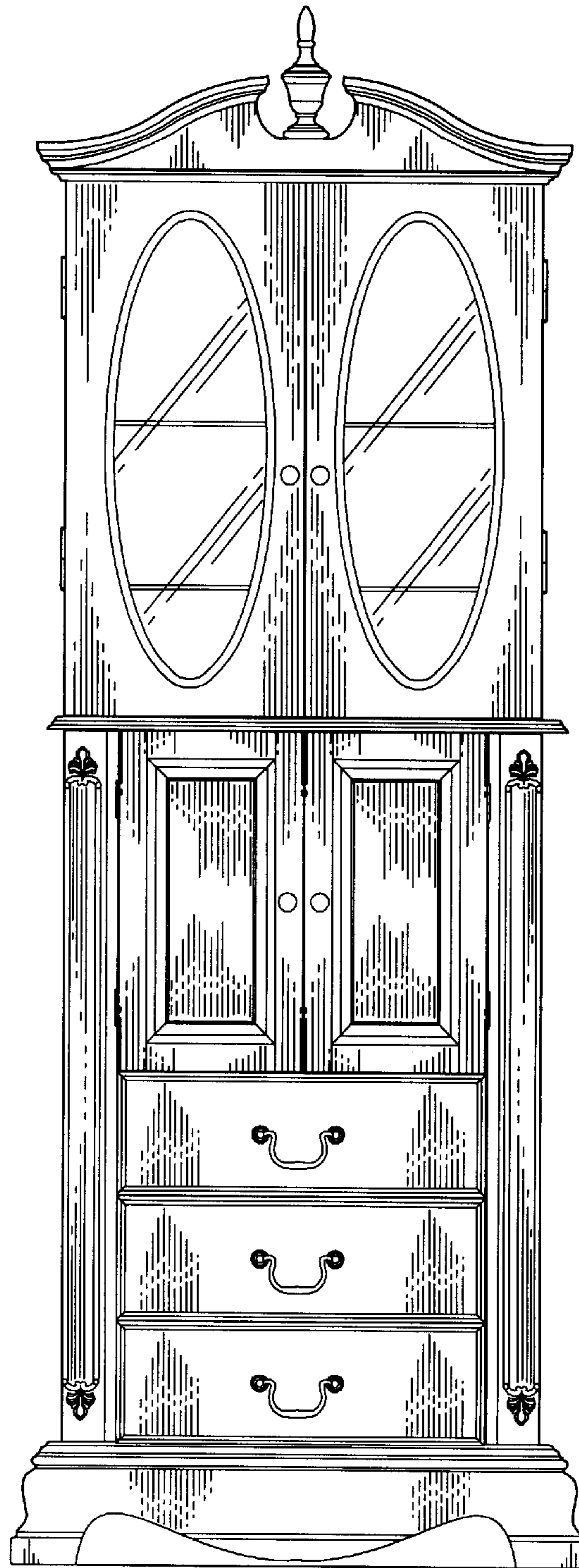

FIG. 2

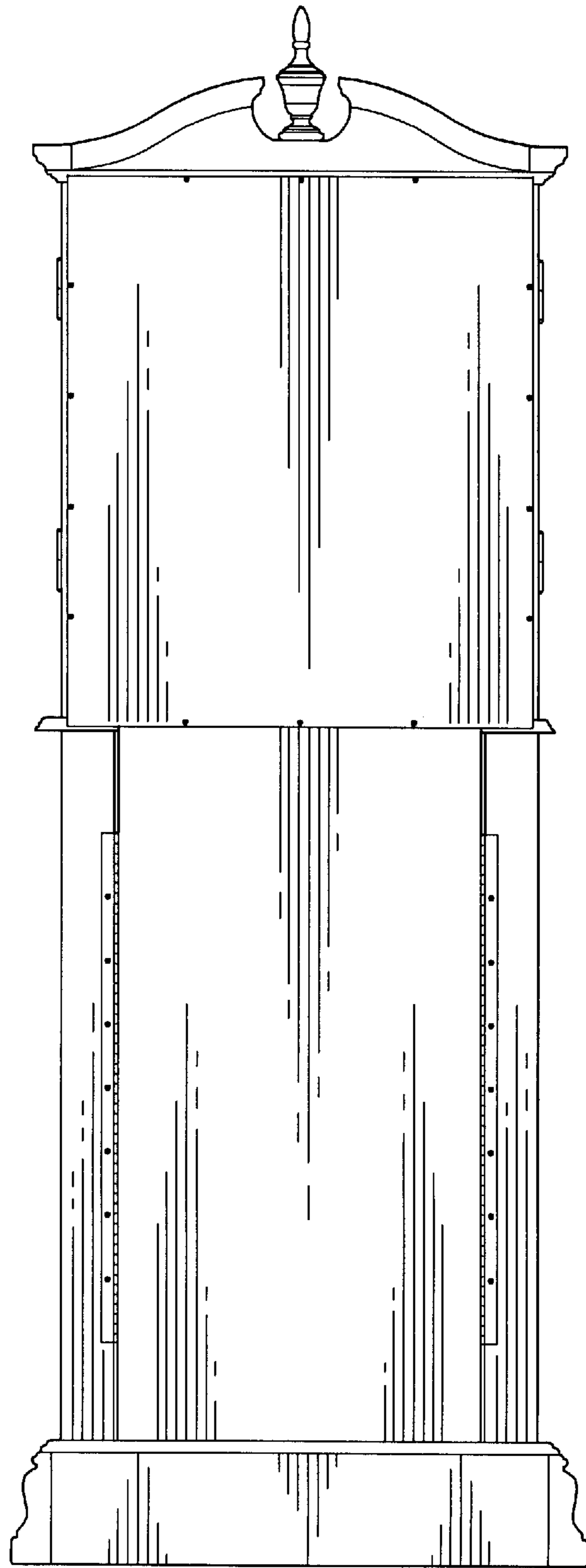

FIG. 3

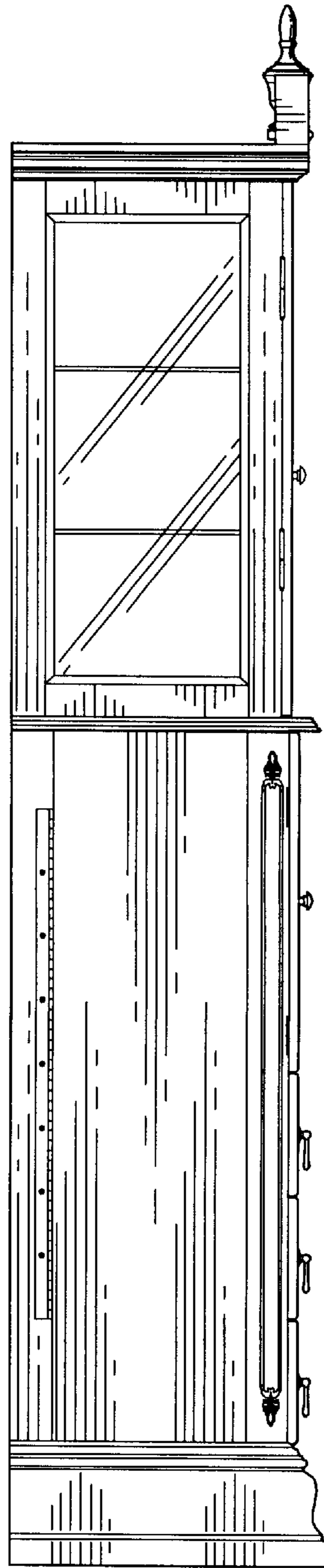

FIG. 4

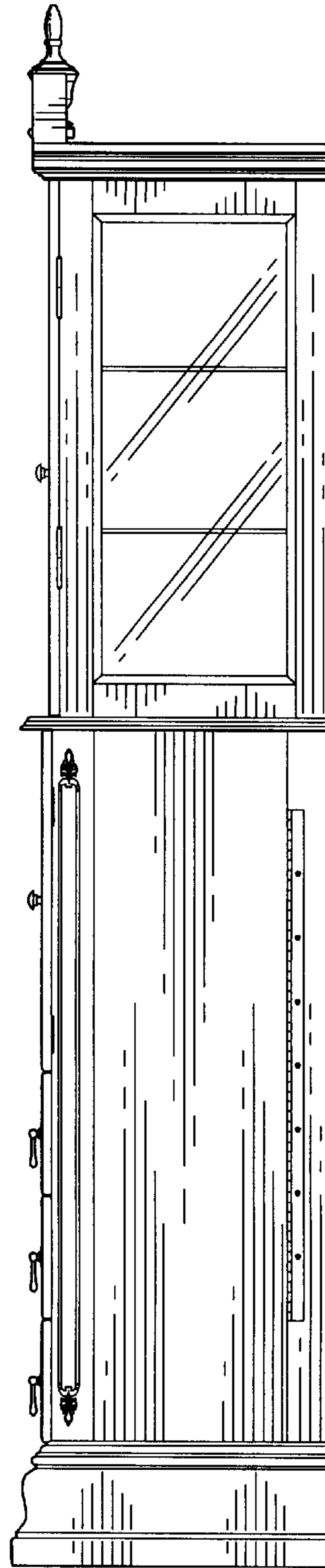

FIG. 5

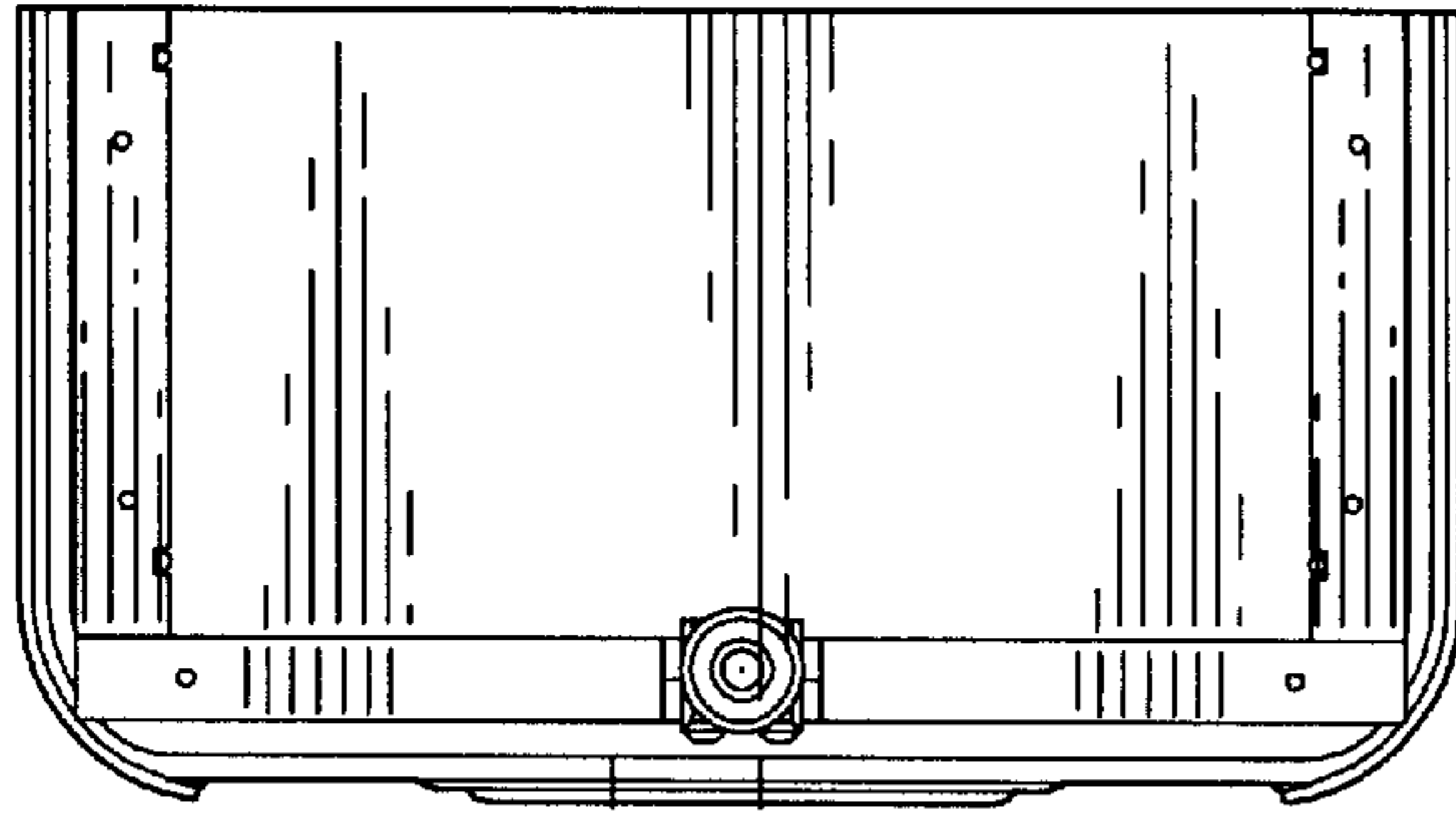

FIG. 6

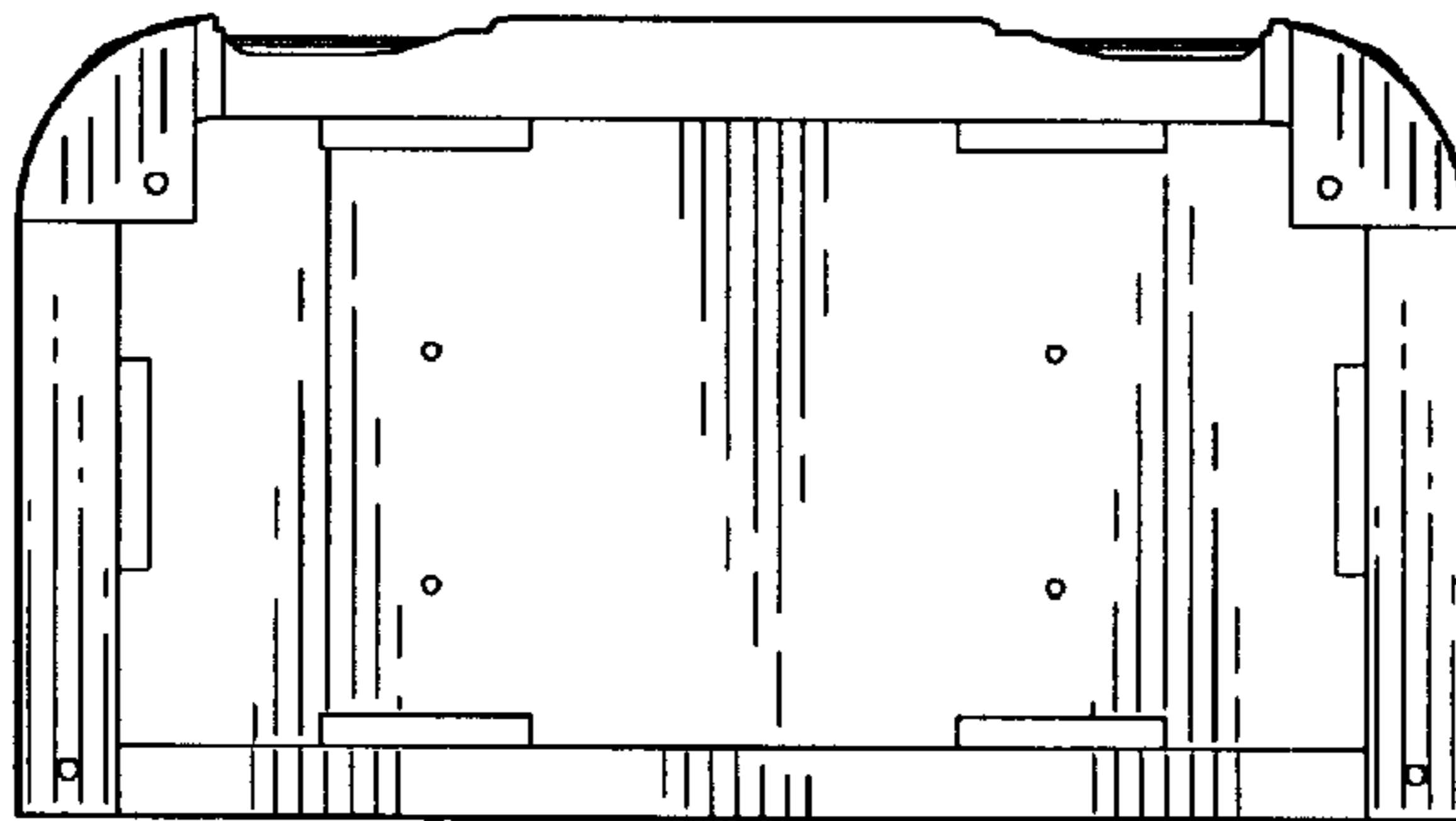

FIG. 7