



US00D518531S

(12) **United States Design Patent**  
**Vigliano**

(10) **Patent No.:** **US D518,531 S**

(45) **Date of Patent:** **\*\* Apr. 4, 2006**

(54) **ASTRONAUT DOLL**

(75) Inventor: **Matias Vigliano**, Buenos Aires (AR)

(73) Assignee: **Doma, LLC** (AR)

(\*\*) Term: **14 Years**

(21) Appl. No.: **29/236,138**

(22) Filed: **Aug. 11, 2005**

(51) **LOC (8) Cl.** ..... **21-01**

(52) **U.S. Cl.** ..... **D21/637**

(58) **Field of Classification Search** ..... D21/637,  
D21/621, 631, 634-636; D11/160; 446/268,  
446/376-384

See application file for complete search history.

(56) **References Cited**

**U.S. PATENT DOCUMENTS**

D136,780	S	*	12/1943	Guerin	.....	D9/619
3,470,650	A	*	10/1969	Ferriot	.....	446/380
3,599,363	A	*	8/1971	Baginski et al.	.....	446/197
3,614,110	A	*	10/1971	Marshall et al.	.....	369/63
3,664,058	A	*	5/1972	Brieske	.....	446/224
D257,590	S	*	12/1980	Jackson	.....	D21/637
4,579,542	A	*	4/1986	Mayer et al.	.....	446/330
D315,749	S	*	3/1991	Visco et al.	.....	D21/439
D316,134	S	*	4/1991	Gianacacos	.....	D21/820

5,456,626	A	*	10/1995	Ming-Kang	.....	446/397
D384,709	S	*	10/1997	McCabe	.....	D21/636
D428,078	S	*	7/2000	Renner	.....	D21/596
D462,292	S	*	9/2002	Hanlon et al.	.....	D11/124

**OTHER PUBLICATIONS**

Spiegel Catalog, 1973, p. 300, "Big Red" doll.\*  
Soundprints, 2002-2003, p. 14, astronaut doll, [retrieved  
Sep. 19, 2005]. Retrieved from internet using Google  
Advanced cAtalog search, <URL:www.soundprints.com>.\*

\* cited by examiner

*Primary Examiner*—Lucy Lieberman

(74) *Attorney, Agent, or Firm*—Mark Terry

(57) **CLAIM**

The ornamental design for a astronaut doll, as shown and  
described.

**DESCRIPTION**

FIG. 1 is a front perspective view of the astronaut doll  
showing the new design;  
FIG. 2 is a front elevational view of the astronaut doll;  
FIG. 3 is a rear view of the astronaut doll;  
FIG. 4 is a right side view of the astronaut doll;  
FIG. 5 is a left side view of the astronaut doll; and,  
FIG. 6 is a top view of the astronaut doll.

**1 Claim, 5 Drawing Sheets**

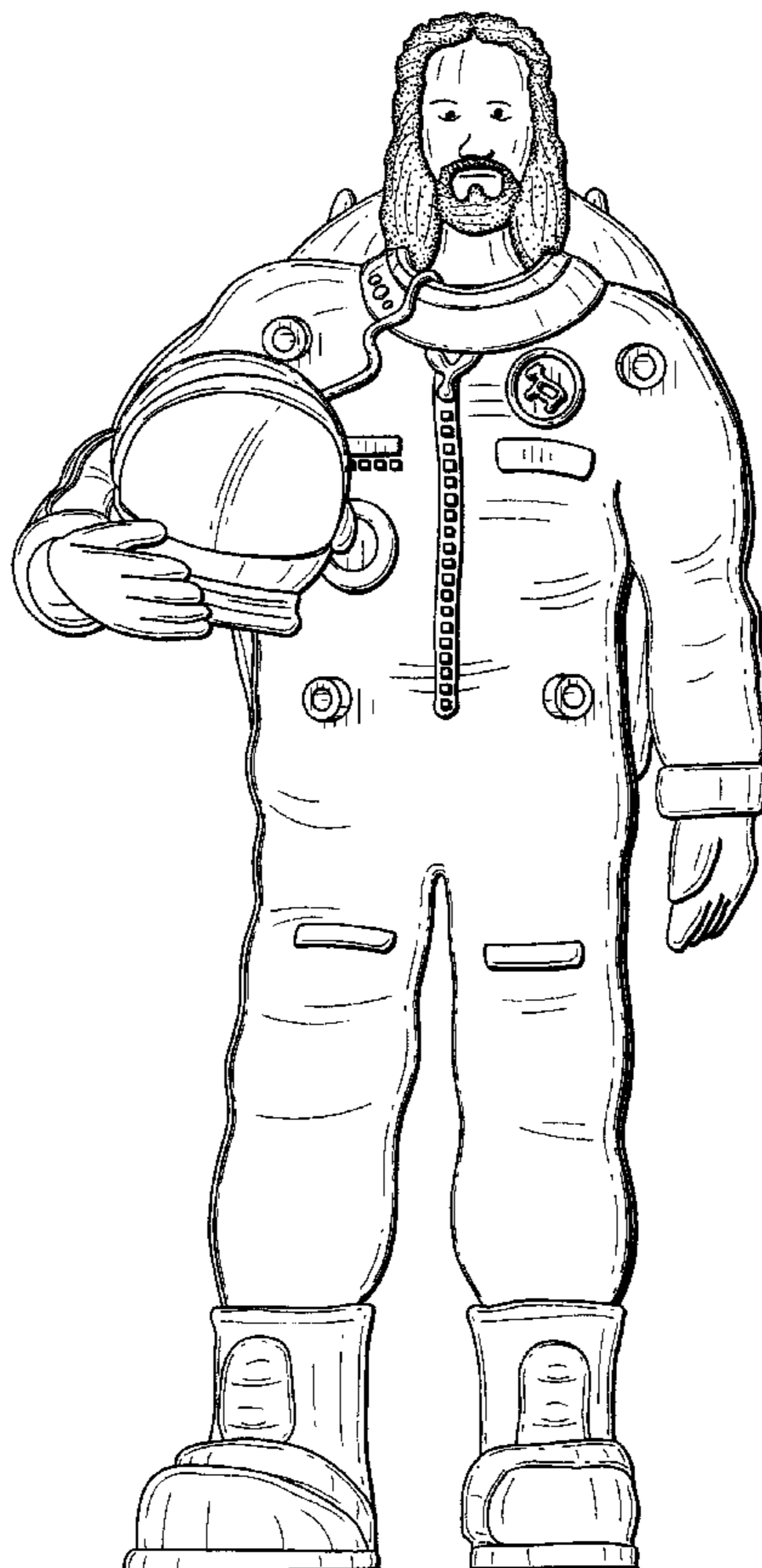

FIG. 1

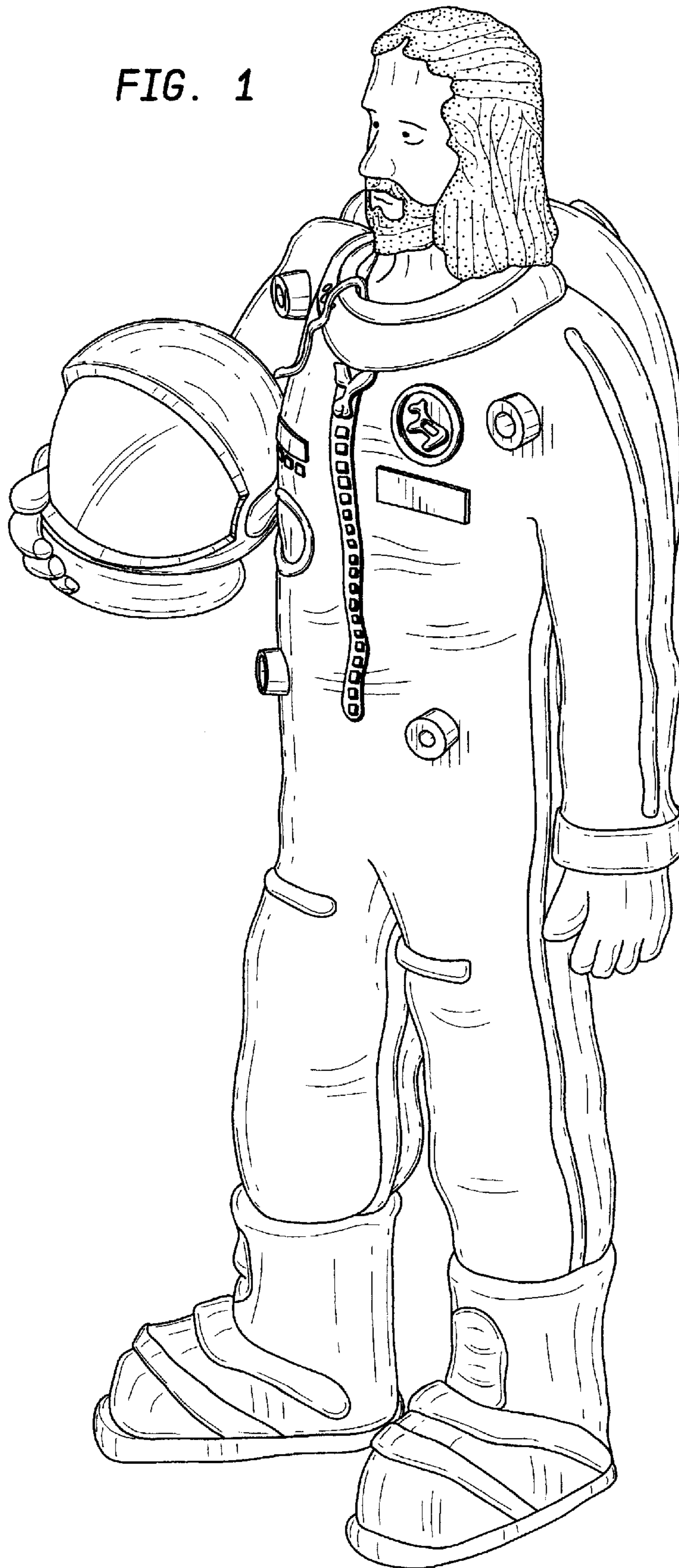

FIG. 2

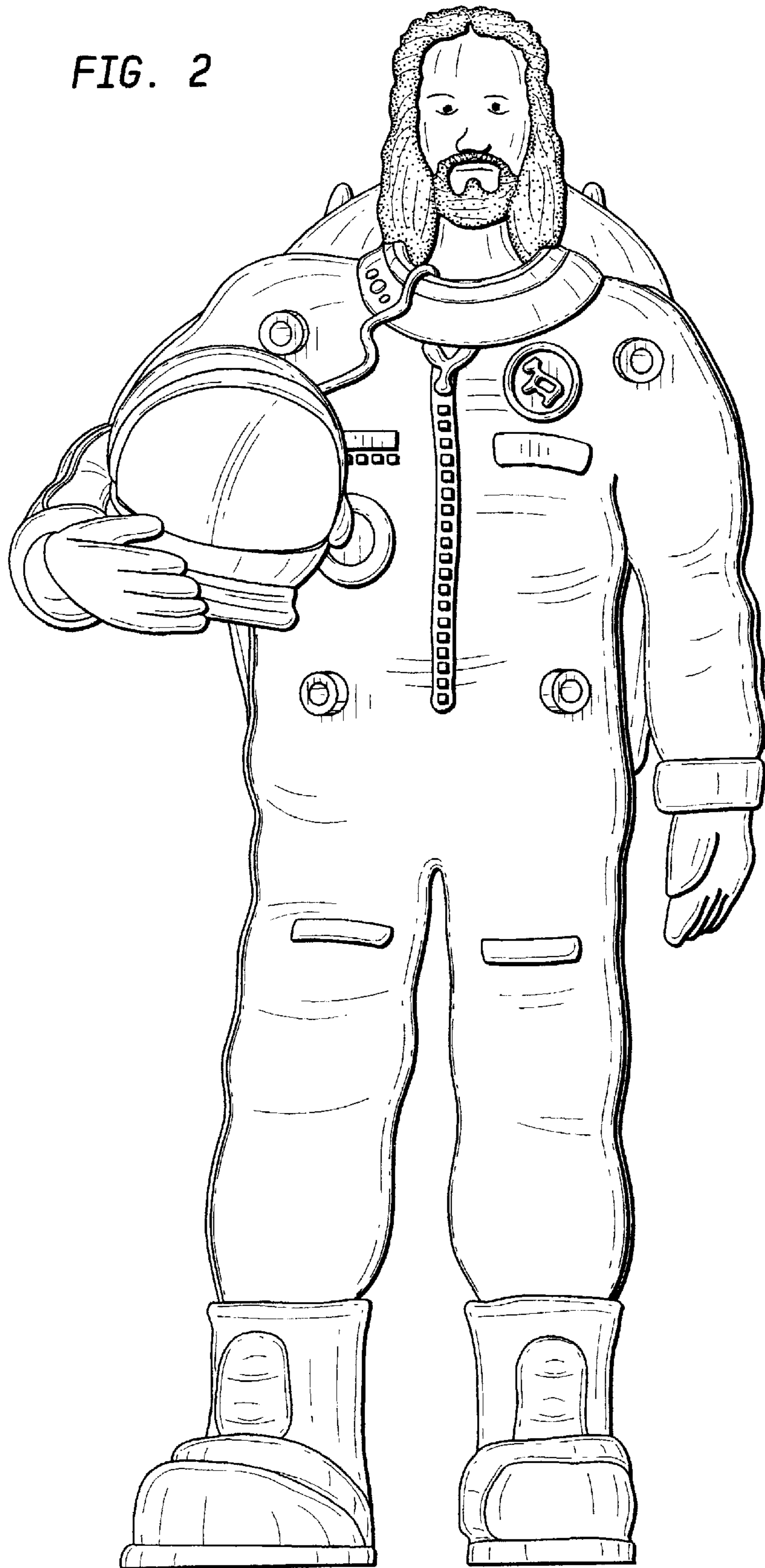



FIG. 3

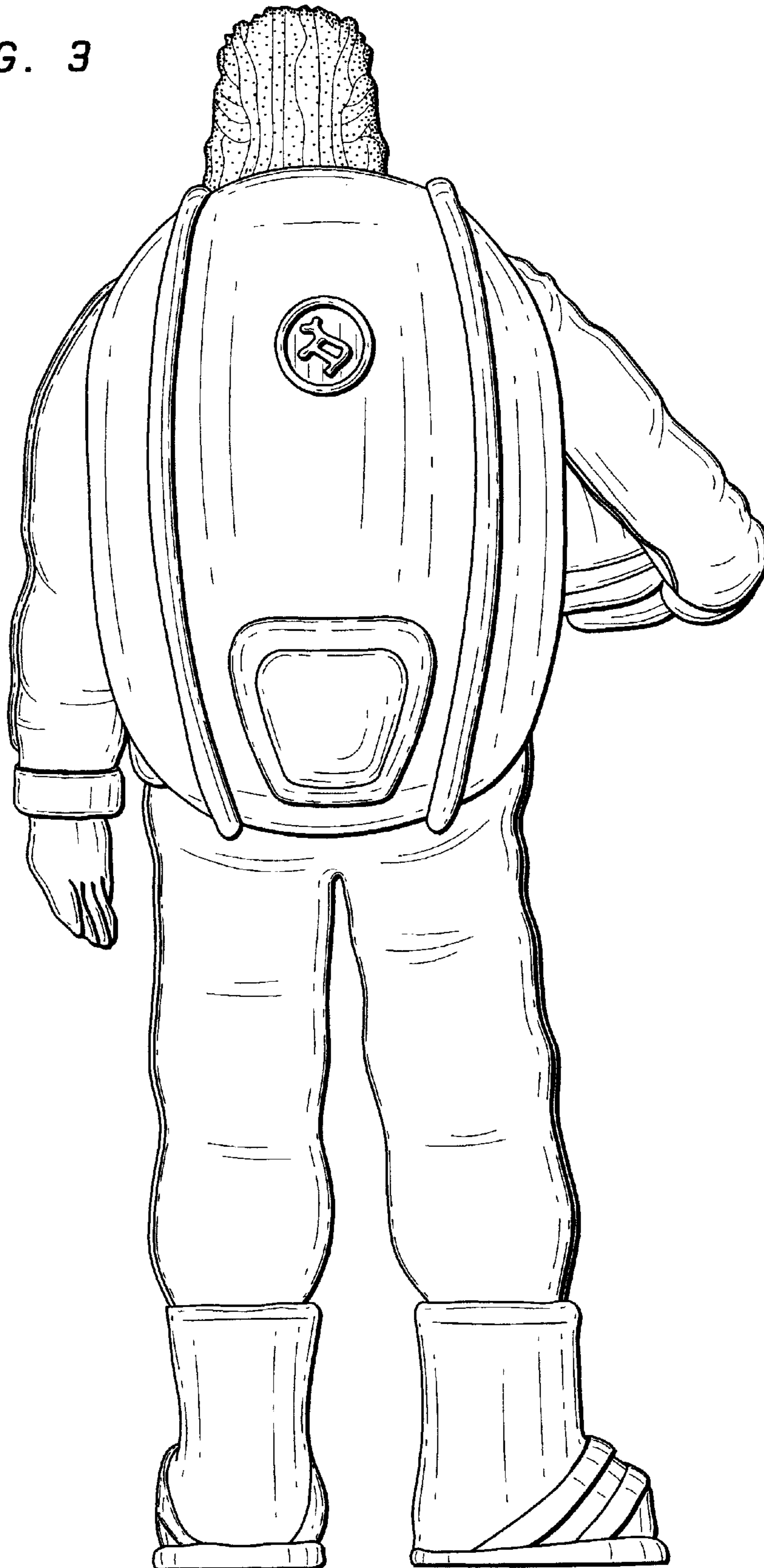

FIG. 4

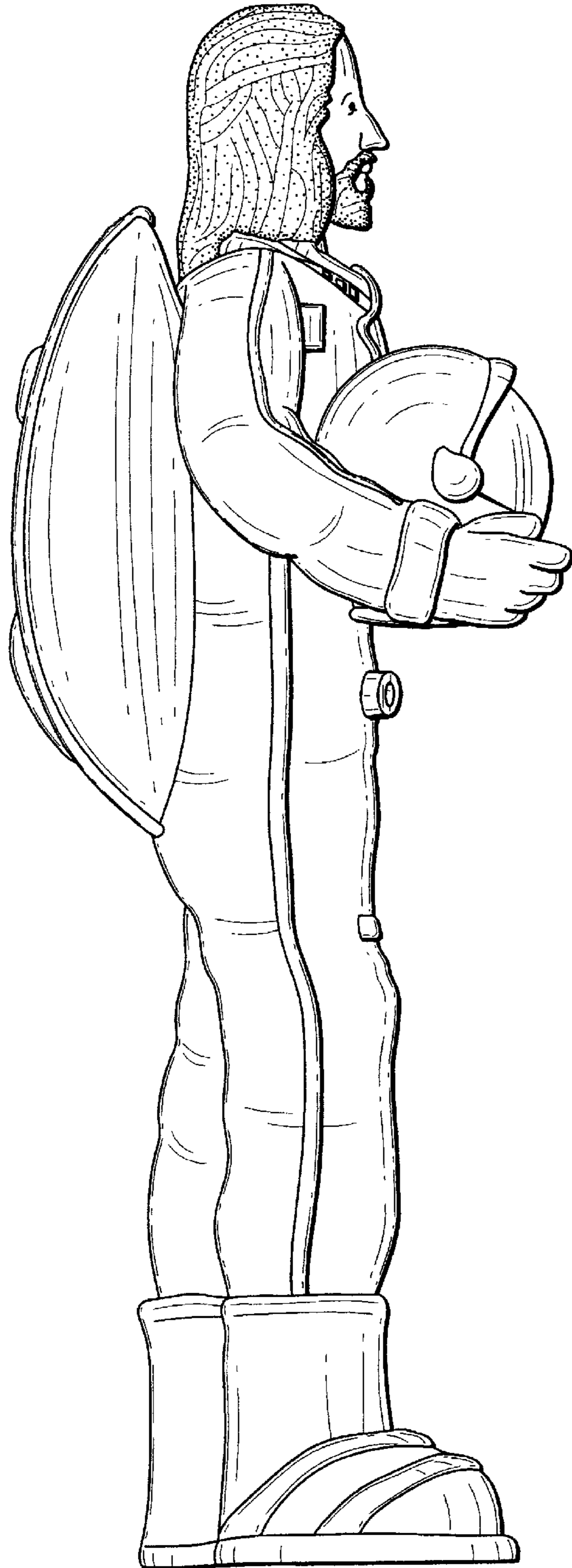

FIG. 5

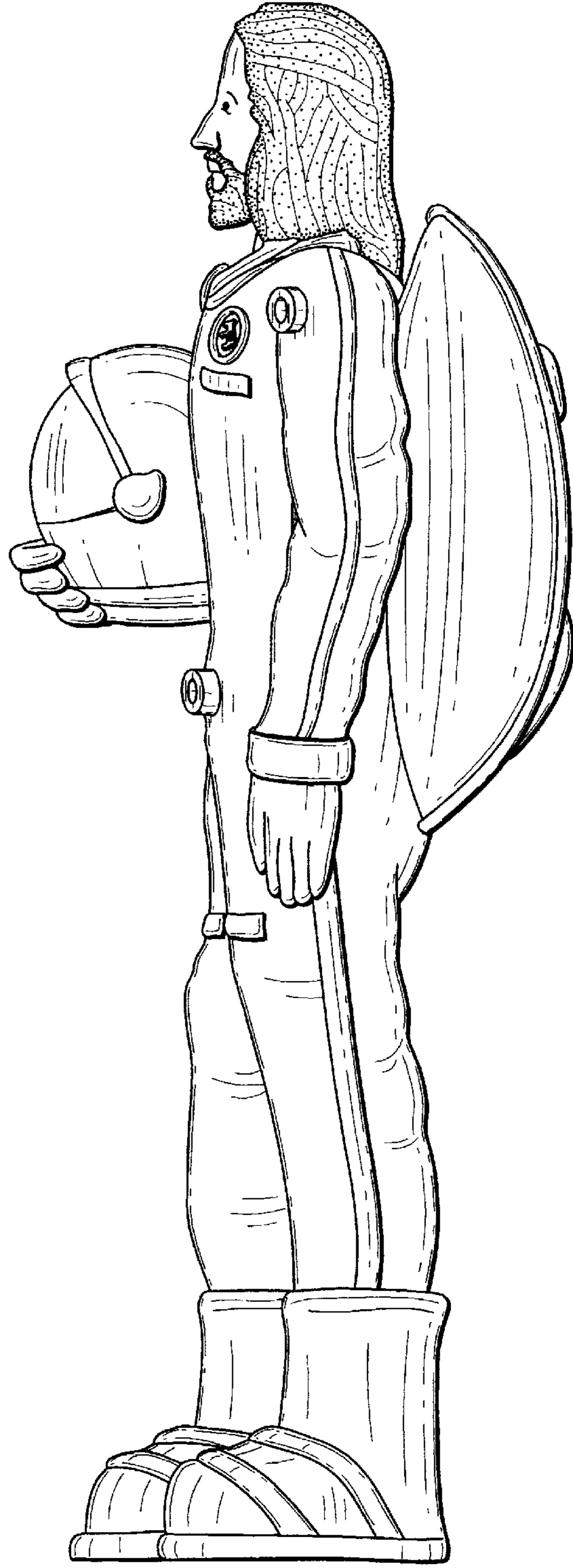

FIG. 6

