



US00D518514S

(12) **United States Design Patent**
Hoshiya et al.

(10) **Patent No.:** **US D518,514 S**

(45) **Date of Patent:** **** Apr. 4, 2006**

(54) **PRINTER**

(75) Inventors: **Kazuhiro Hoshiya**, Nagoya (JP);
Michifumi Ishigami, Nagoya (JP);
Yasutake Yamaguchi, Chiryu (JP)

(73) Assignee: **Brother Industries, Ltd.**, Nagoya (JP)

(**) Term: **14 Years**

(21) Appl. No.: **29/207,545**

(22) Filed: **Jun. 16, 2004**

(30) **Foreign Application Priority Data**

Dec. 26, 2003 (JP) 2003-038742

(51) **LOC (8) Cl.** **14-02**

(52) **U.S. Cl.** **D18/55**

(58) **Field of Classification Search** D18/19,
D18/36-39, 50, 54, 54.1, 55; D14/420-425,
D14/462-470; 40/613, 613.1, 613.2, 613.3,
40/613.4, 690.1, 690.2, 690.3, 690.4, 691-694
See application file for complete search history.

(56) **References Cited**

U.S. PATENT DOCUMENTS

D380,204 S * 6/1997 Kogoh et al. D14/425
D421,045 S * 2/2000 Quijano D18/55
D428,049 S * 7/2000 Imai D18/36

D468,762 S * 1/2003 Kurita et al. D18/39
D469,769 S * 2/2003 Sugitani et al. D14/425
D478,082 S * 8/2003 Khovaylo et al. D14/425
D487,287 S * 3/2004 Hoshiya D18/50
D493,817 S * 8/2004 Yoshida et al. D18/39
D494,211 S * 8/2004 Yoshida et al. D18/39
D501,667 S * 2/2005 Ishigami et al. D18/50
D502,210 S * 2/2005 Katori et al. D18/39
D502,500 S * 3/2005 Hoshiya et al. D18/50
D508,056 S * 8/2005 Ishigami et al. D14/468

* cited by examiner

Primary Examiner—Cathy Anne MacCormac

(74) *Attorney, Agent, or Firm*—Oliff & Berridge, PLC

(57) **CLAIM**

The ornamental design for a printer, as shown and described.

DESCRIPTION

FIG. 1 is a front view of a printer;
FIG. 2 is a top view thereof;
FIG. 3 is a right-side view thereof;
FIG. 4 is a left-side view thereof;
FIG. 5 is a rear view thereof;
FIG. 6 is a bottom view thereof; and,
FIG. 7 is a perspective view thereof.
The broken lines are illustrative purposes only and form no part of the claimed design.

1 Claim, 4 Drawing Sheets

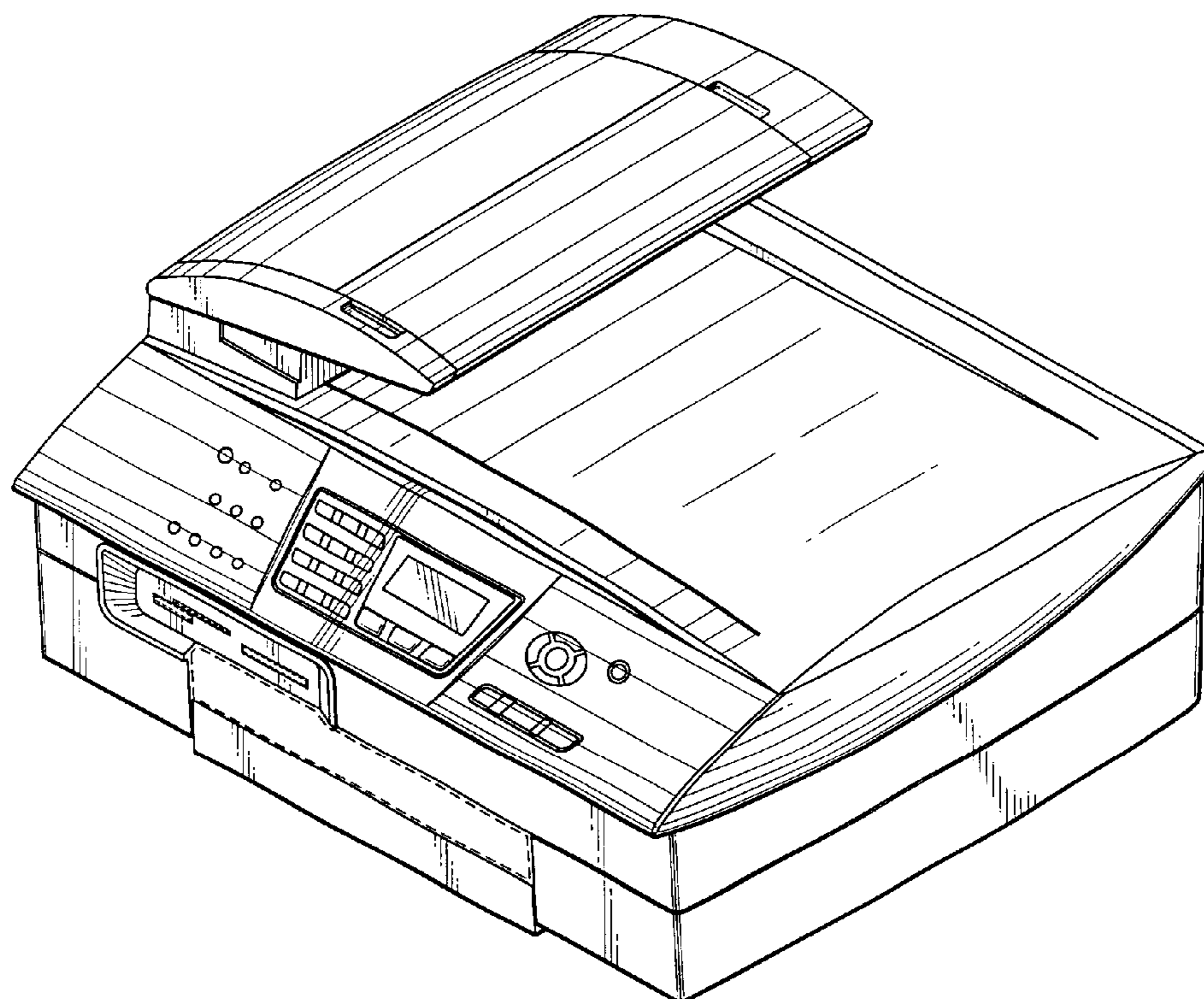

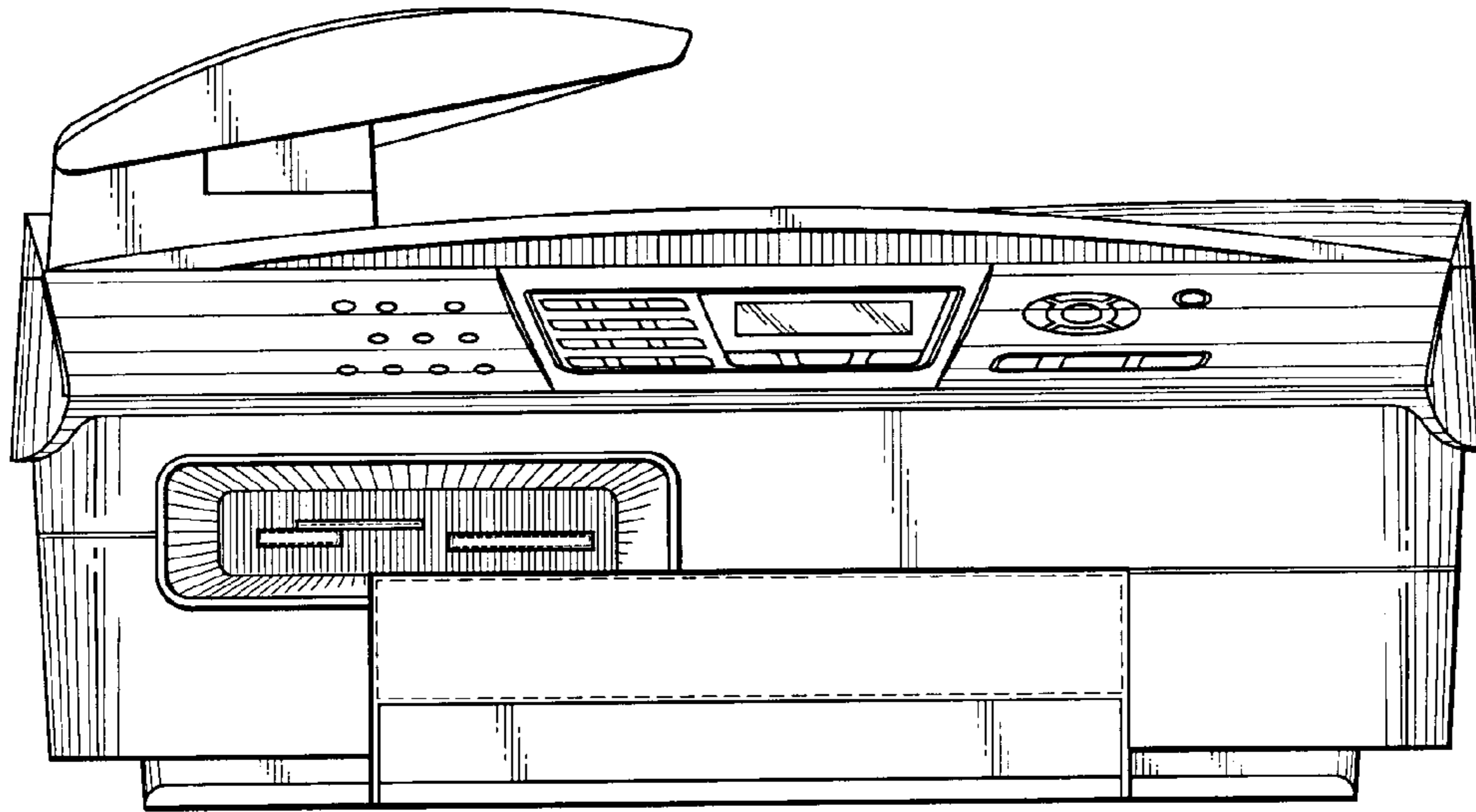

FIG. 1

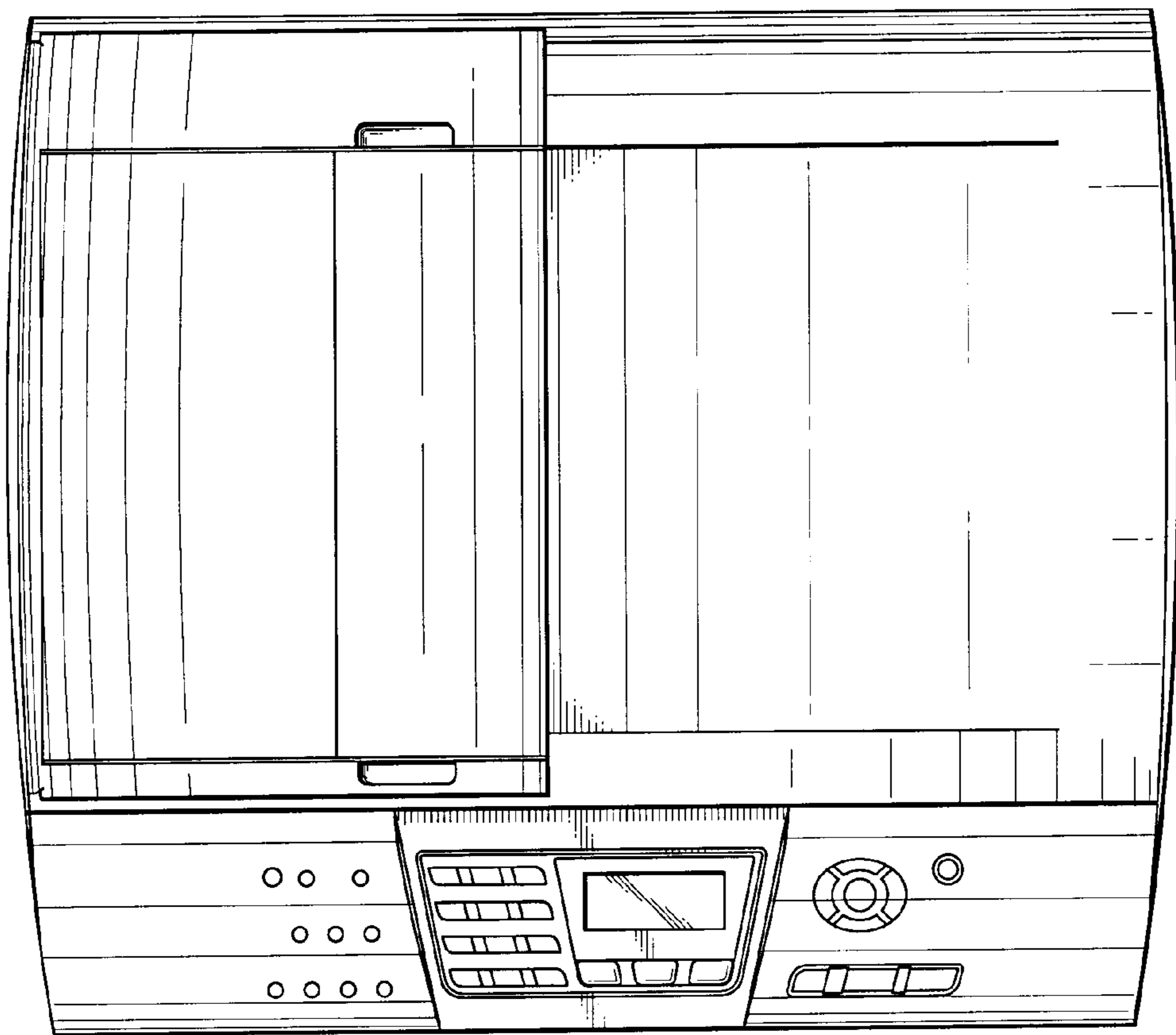

FIG. 2

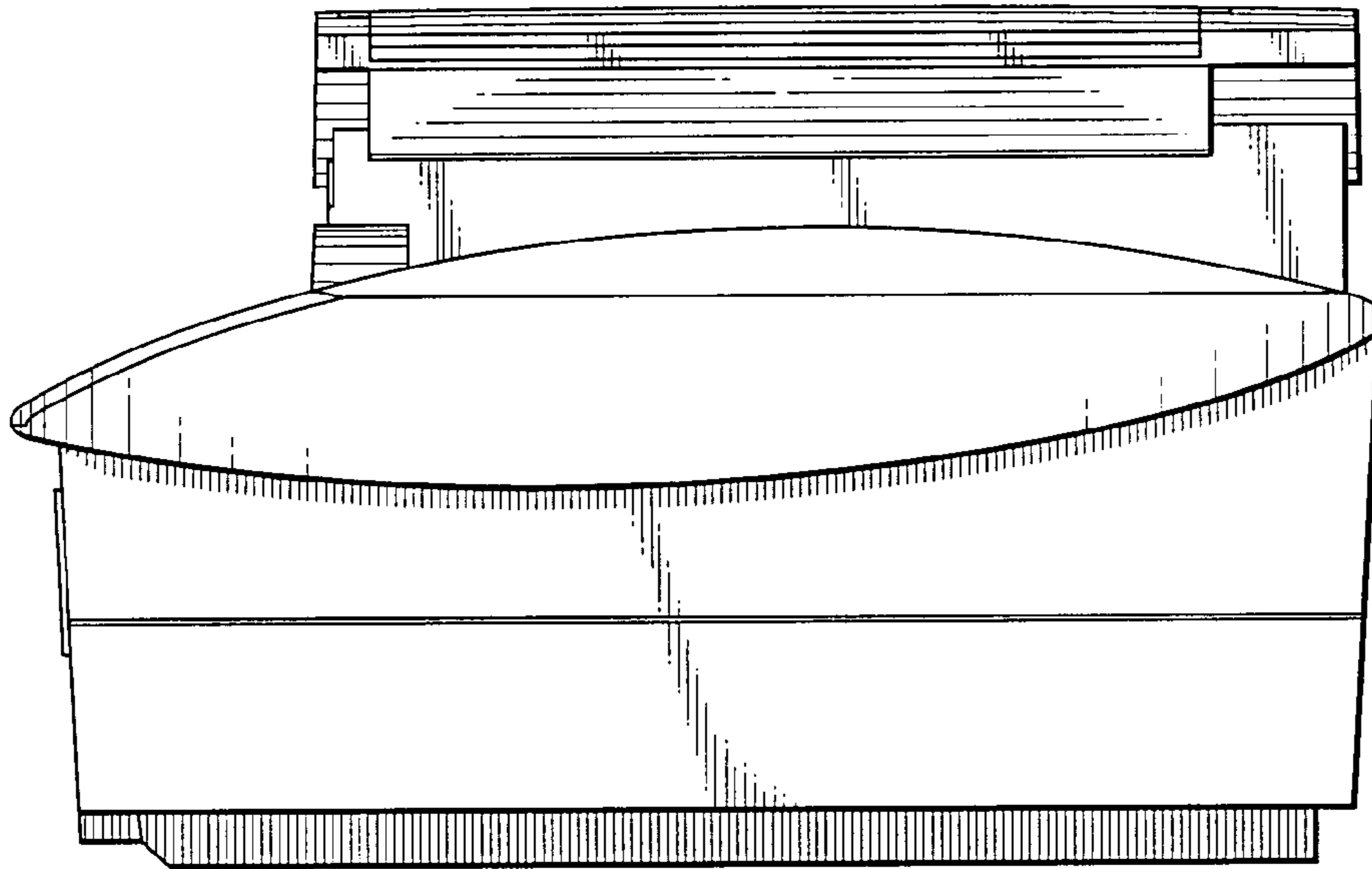

FIG. 3

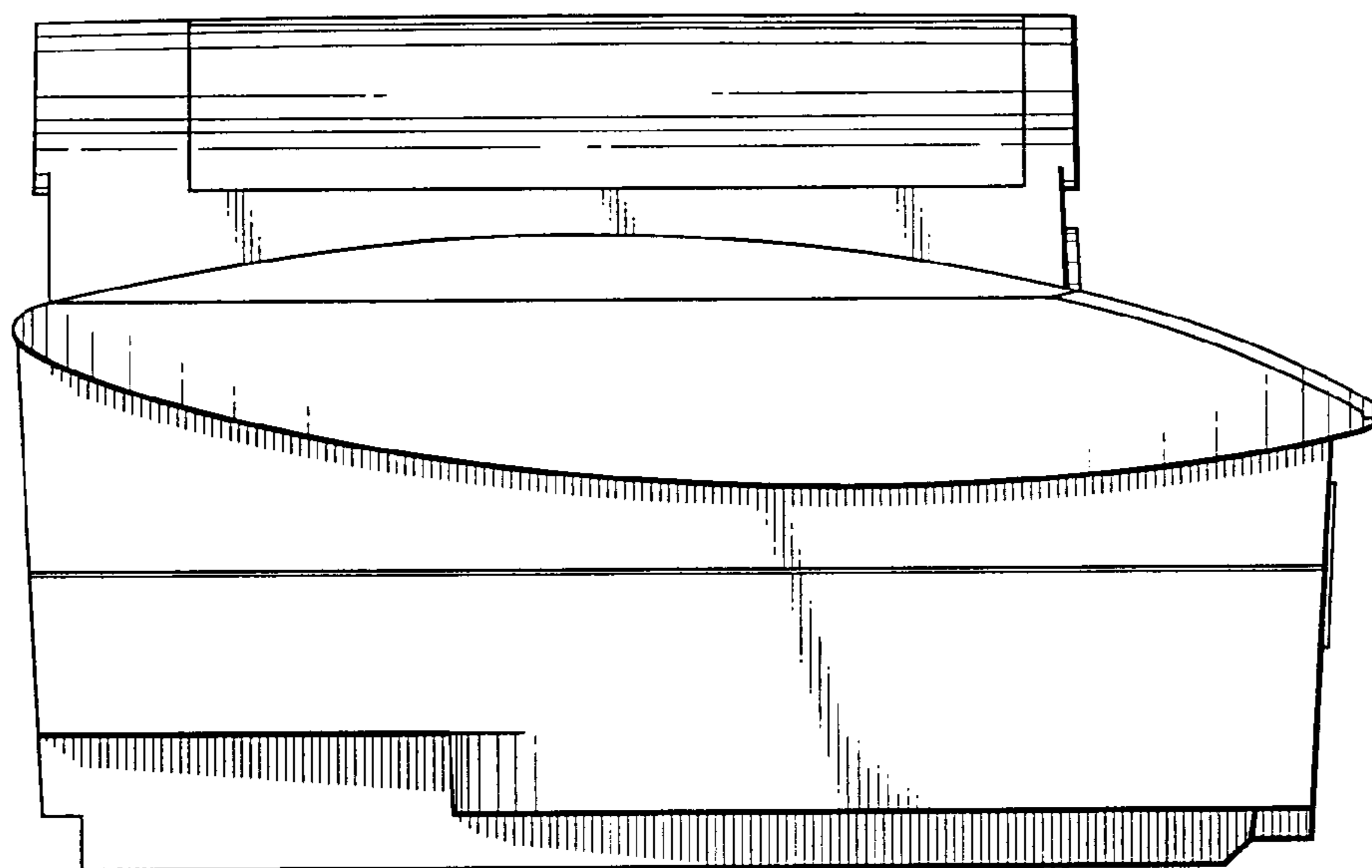

FIG. 4

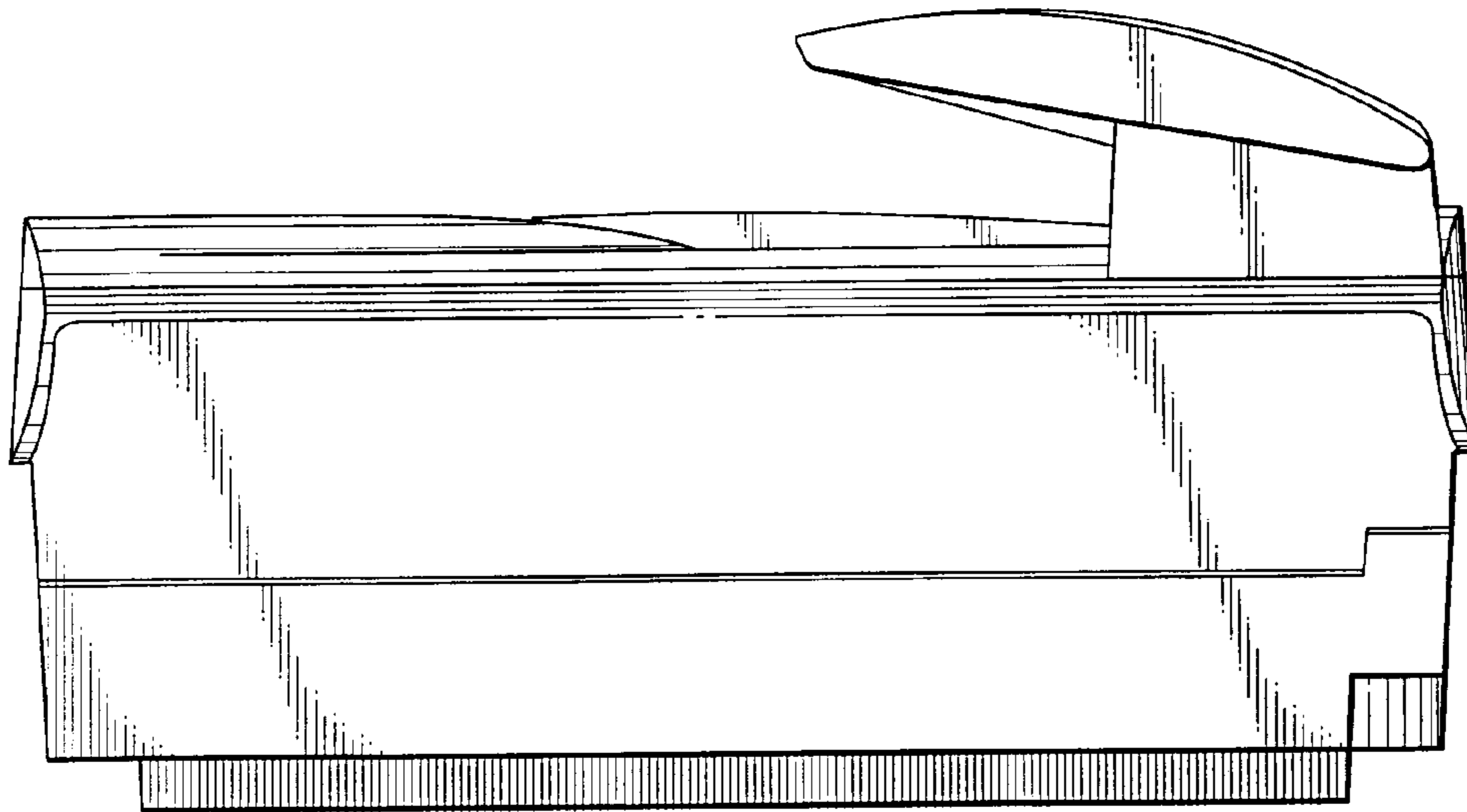

FIG. 5

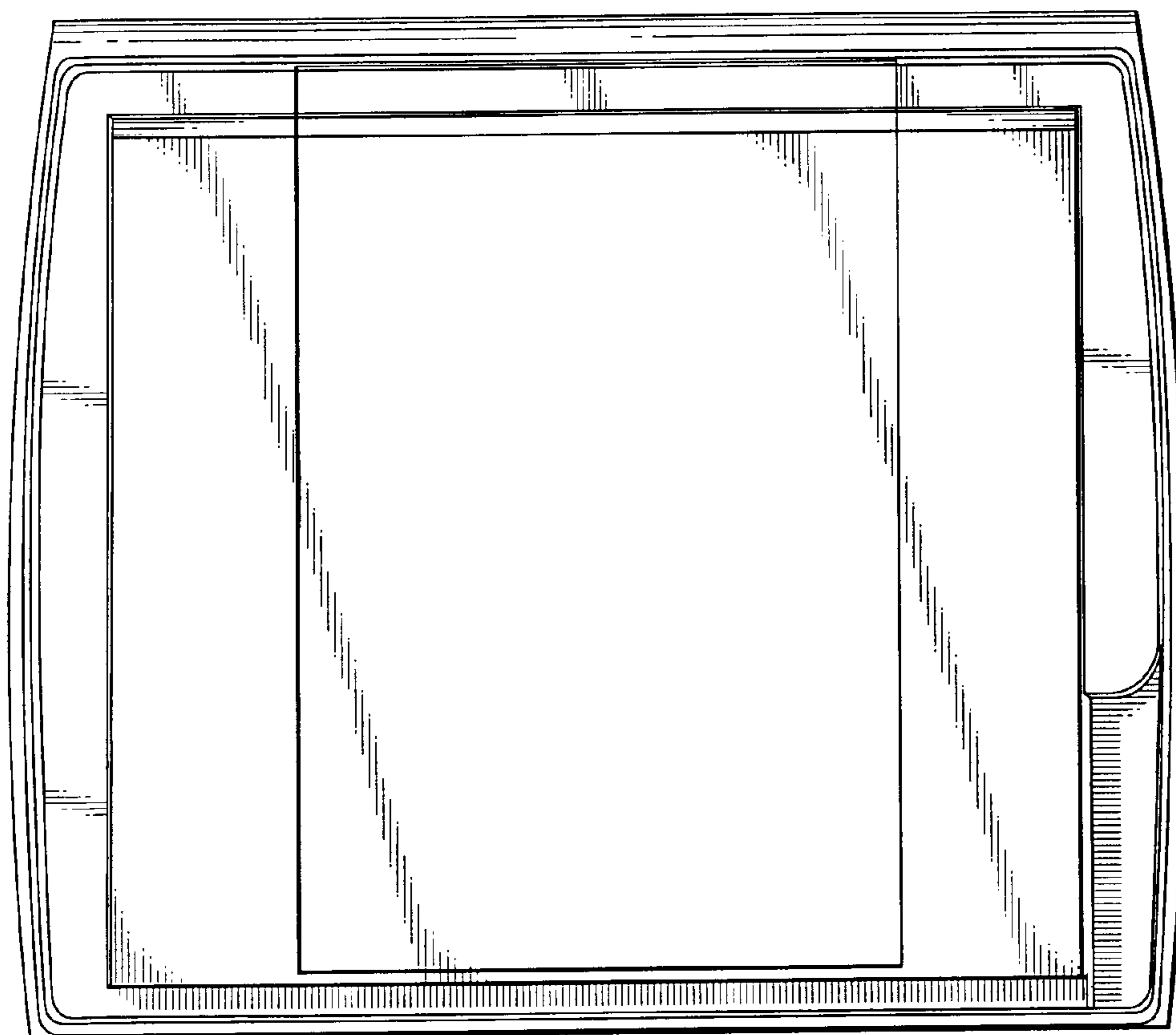

FIG. 6

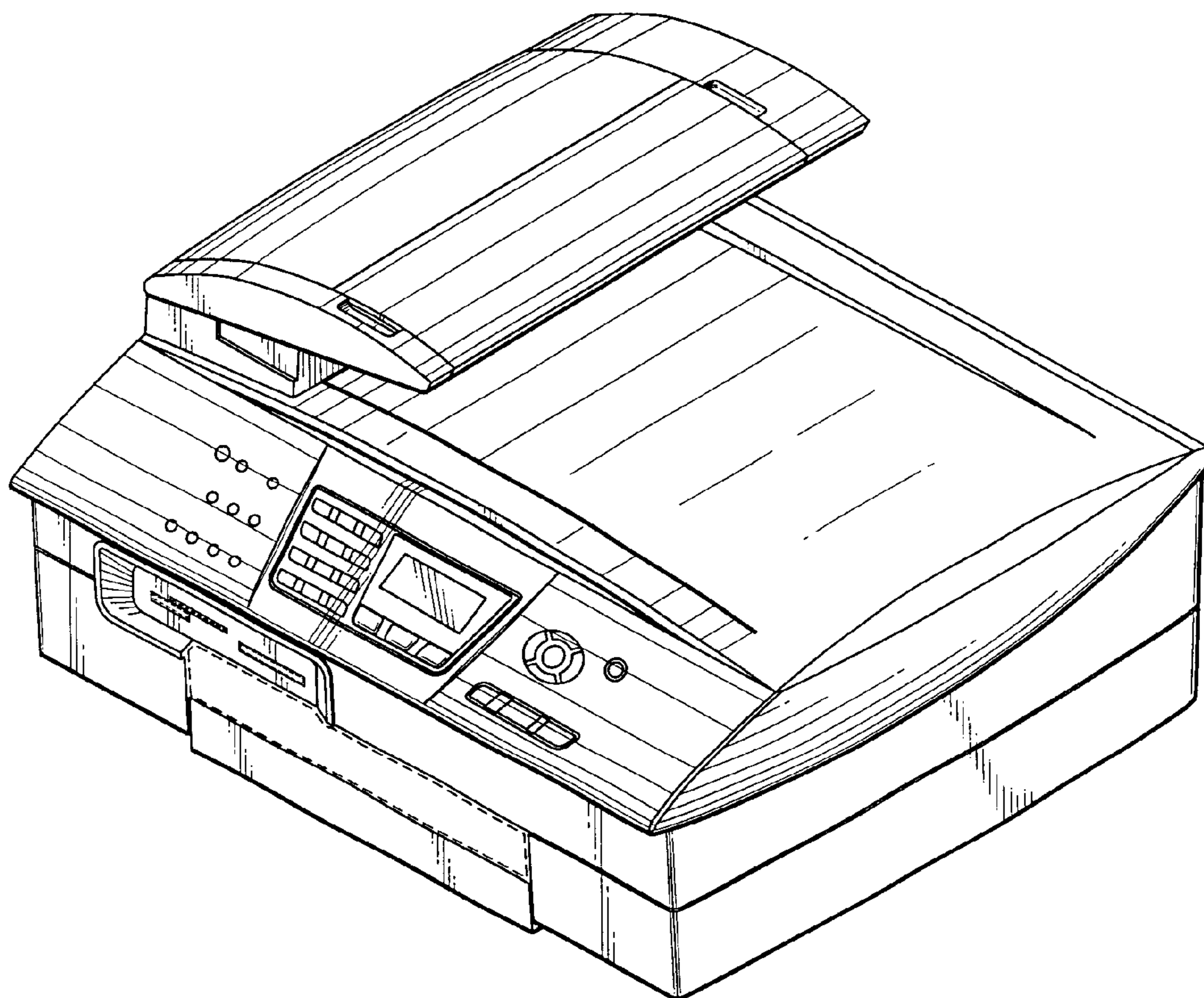

FIG. 7