



US00D518486S

(12) **United States Design Patent**
Najda et al.

(10) **Patent No.:** **US D518,486 S**

(45) **Date of Patent:** **** Apr. 4, 2006**

(54) **SYSTEM FOR VISUALIZING DATA FOR A
COMPUTER SCREEN**

(75) Inventors: **Andrew Najda**, Carlisle, MA (US);
Joseph J. Cobau, Melrose, MA (US);
Steven C. Fried, Lexington, MA (US);
Ronald Fosner, Ashland, MA (US);
Charles Najda, Carlisle, MA (US)

(73) Assignee: **Imagine XD, Inc.**, Bedford, MA (US)

(**) Term: **14 Years**

(21) Appl. No.: **29/206,290**

(22) Filed: **May 28, 2004**

(51) **LOC (8) Cl.** **14-04**

(52) **U.S. Cl.** **D14/486**

(58) **Field of Classification Search** D14/485-95;
D18/24-33; D19/6; D20/11; D21/324-33;
345/440, 440.1, 440.2; 715/700-866

See application file for complete search history.

(56) **References Cited**

U.S. PATENT DOCUMENTS

5,555,366 A	9/1996	Teig et al.	
D389,133 S	1/1998	Wimmer et al.	
5,751,931 A	5/1998	Cox et al.	
5,917,500 A	6/1999	Johnson et al.	
D418,495 S	1/2000	Brockel et al.	
D420,340 S	2/2000	Bailer et al.	
D425,521 S	5/2000	Hedberg	
6,166,740 A	12/2000	Malzbender	
D441,761 S	5/2001	Machida et al.	
6,466,211 B1	10/2002	Havre et al.	
D465,788 S	11/2002	Boehler et al.	
D467,251 S	* 12/2002	Platz et al.	D14/486
D472,901 S	4/2003	Kovanen et al.	
D477,327 S	7/2003	Emig et al.	
D490,438 S	* 5/2004	Greminger	D14/485
D496,942 S	* 10/2004	Segal et al.	D14/486
D498,478 S	* 11/2004	Hurley et al.	D14/486

OTHER PUBLICATIONS

Abram et al., *An Extended Data-Flow Architecture for Data Analysis and Visualization*, 1995, pp. 263-270.

Card et al., *Information Visualization*, Morgan Kaufmann Publishers, 1999, pp. 16-34, 97-102.

* cited by examiner

Primary Examiner—M. H. Tung

(74) *Attorney, Agent, or Firm*—Pandiscio & Pandiscio, P.C.

(57) **CLAIM**

The ornamental design for a system for visualizing data for a computer screen, as shown and described.

DESCRIPTION

A portion of the disclosure of this patent document contains material to which a claim for copyright is made. The copyright owner has no objection to the facsimile reproduction by anyone of the patent document or the patent disclosure, as it appears in the Patent and Trademark Office patent file or records, but reserves all other copyrights whatsoever. The file of this patent contains at least one drawing executed in color. Copies of this patent with color drawing(s) will be provided by the Patent and Trademark Office upon request and payment of the necessary fee.

FIG. 1 is a front elevational view of a system for visualization data for a computer screen showing new design;

FIG. 2 is a rear elevational view thereof;

FIG. 3 is a right side elevational view thereof;

FIG. 4 is a left side elevational view thereof;

FIG. 5 is a top plan view thereof; and,

FIG. 6 is a bottom plan view thereof.

The broken line drawing of a computer screen in all views is for illustrative purposes only and forms no part of the claimed design.

1 Claim, 6 Drawing Sheets

(1 of 6 Drawing Sheet(s) Filed in Color)

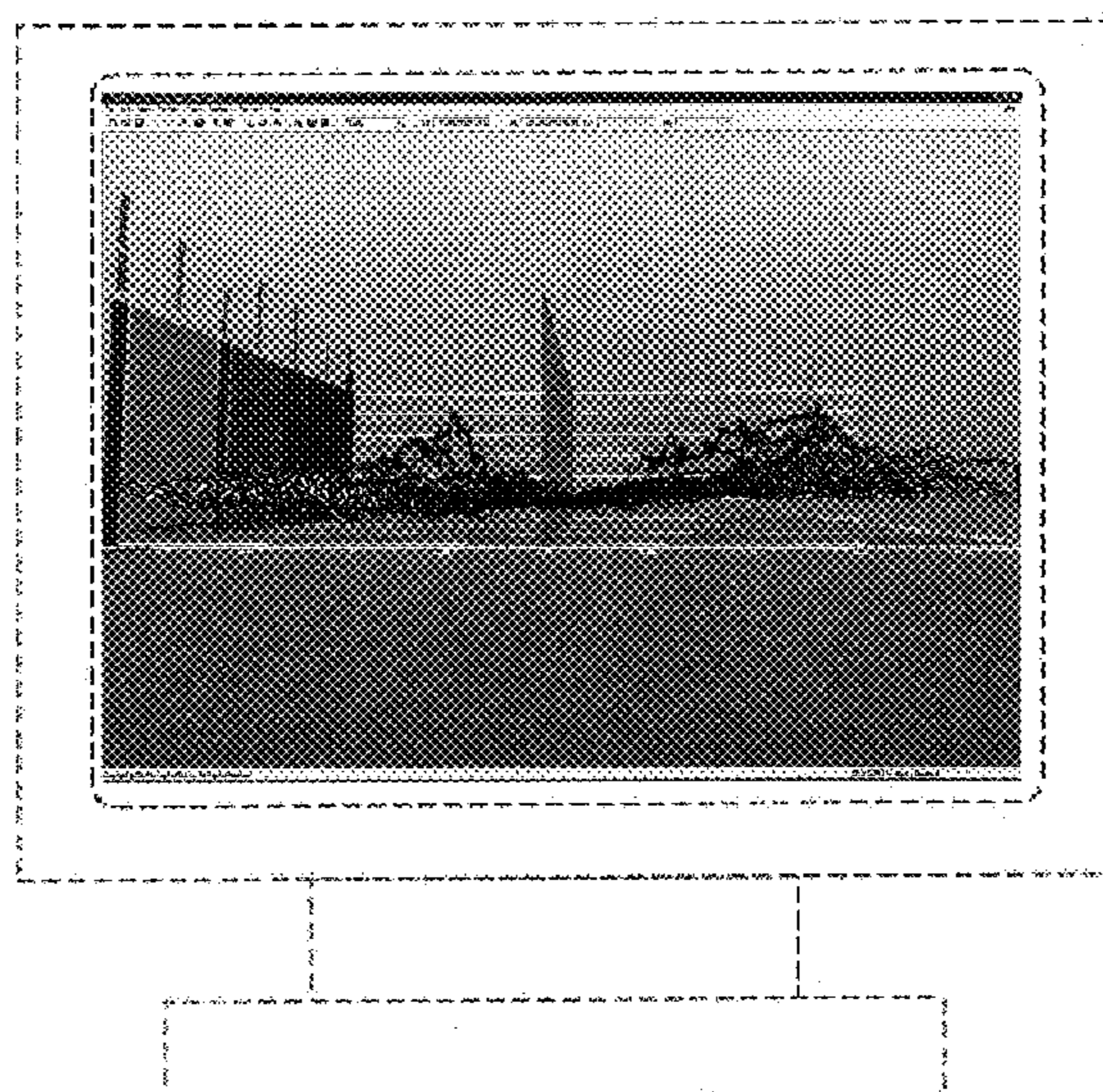

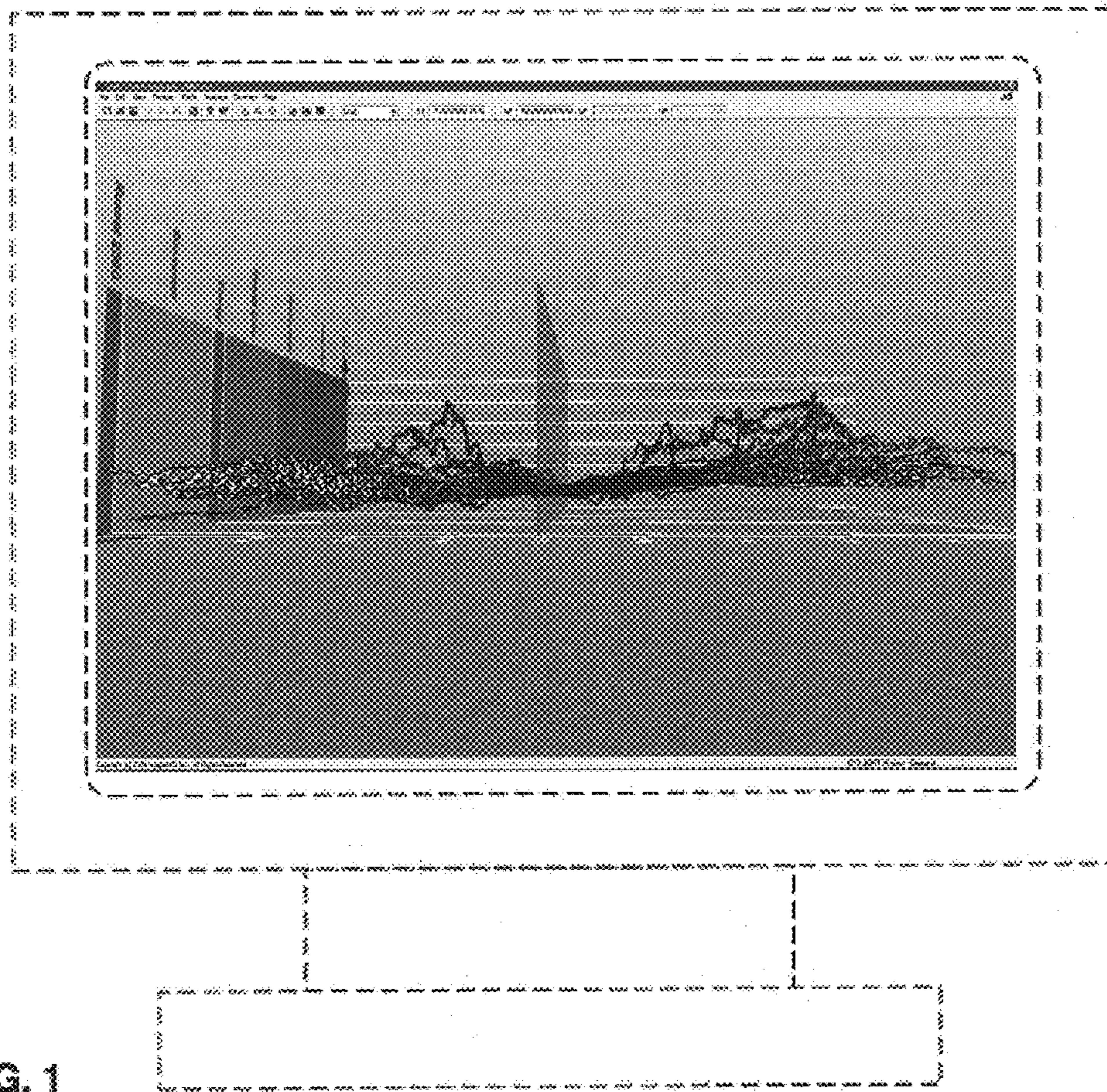

FIG. 1

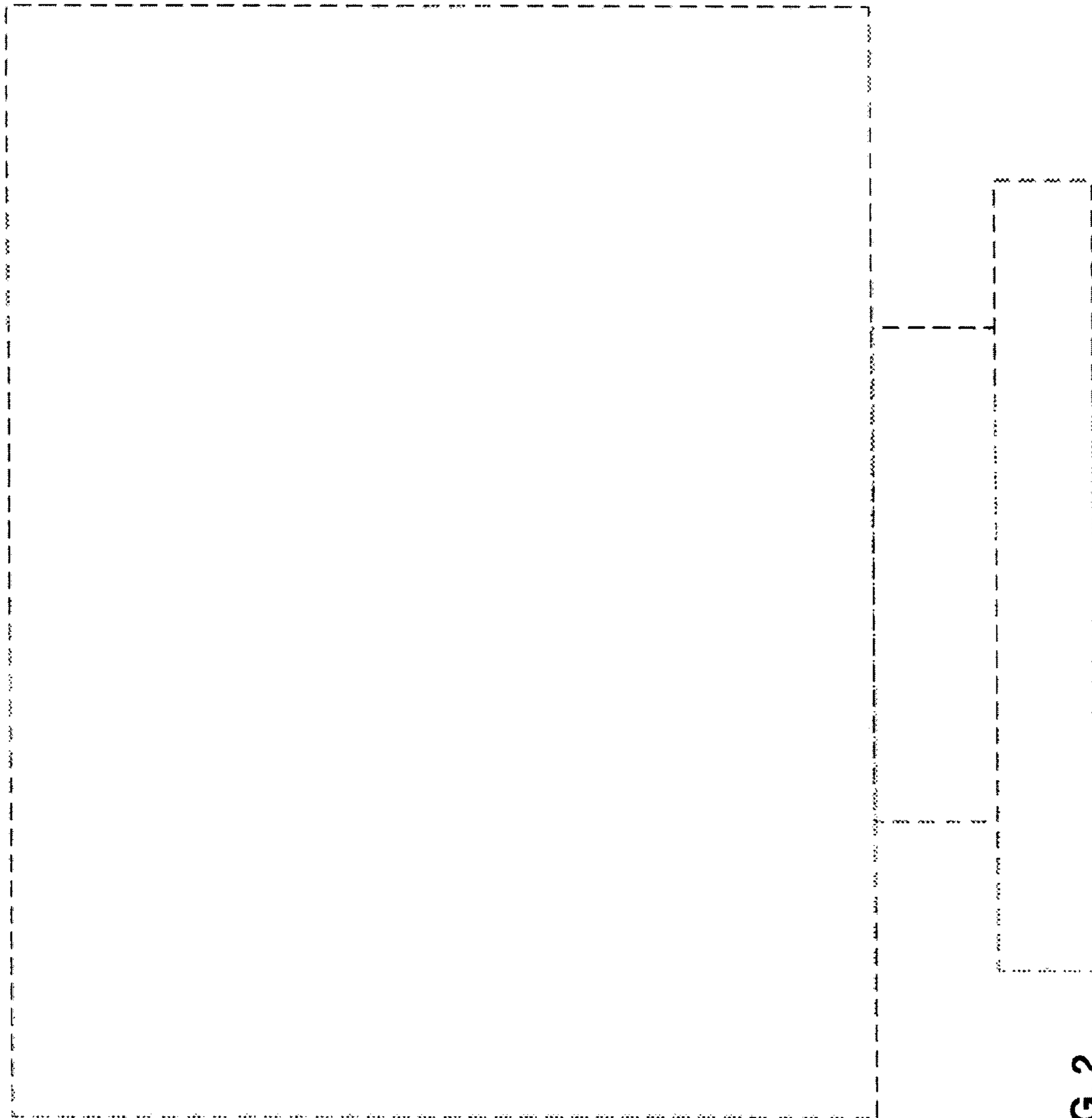

FIG. 2

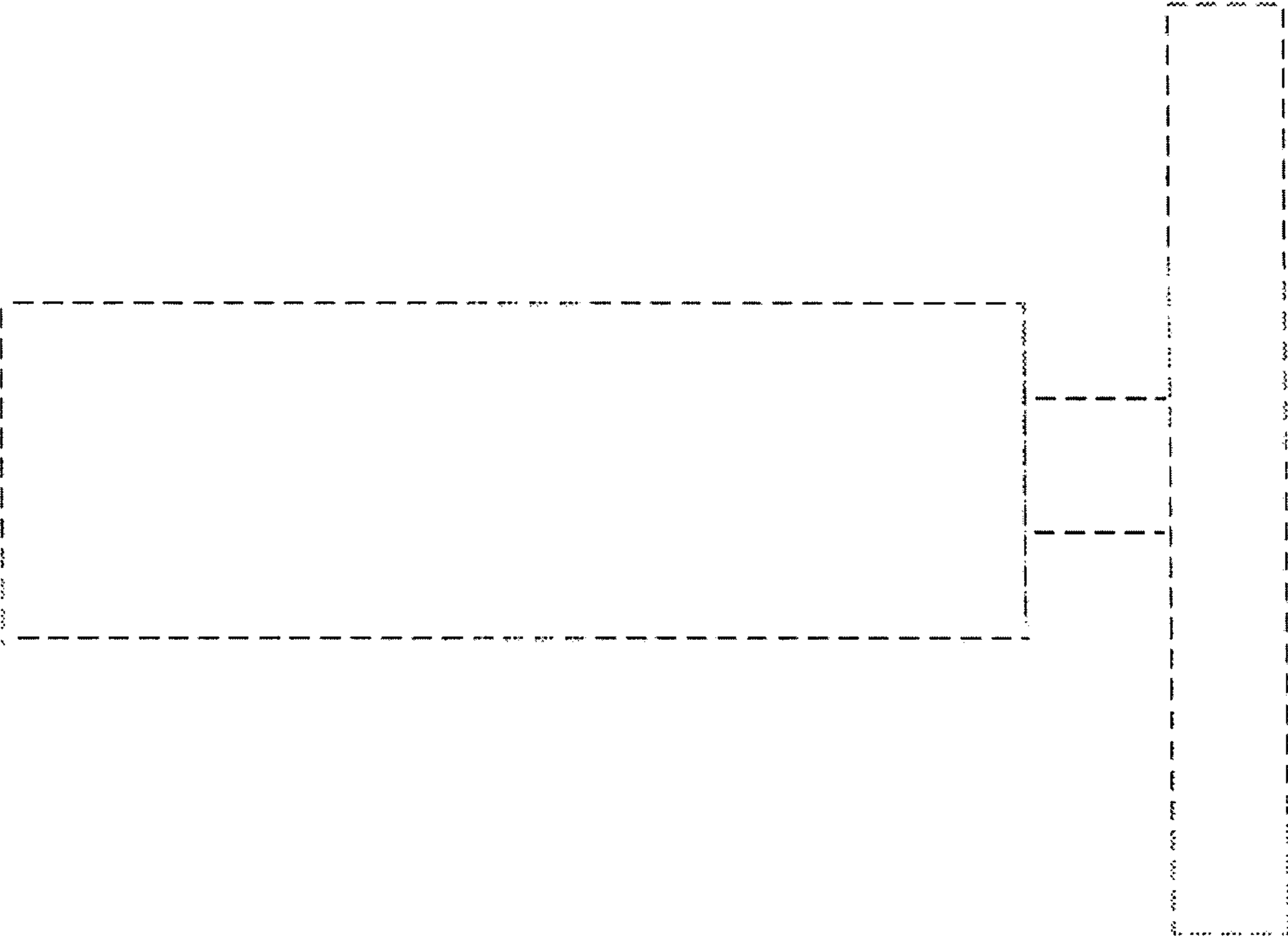

FIG. 3

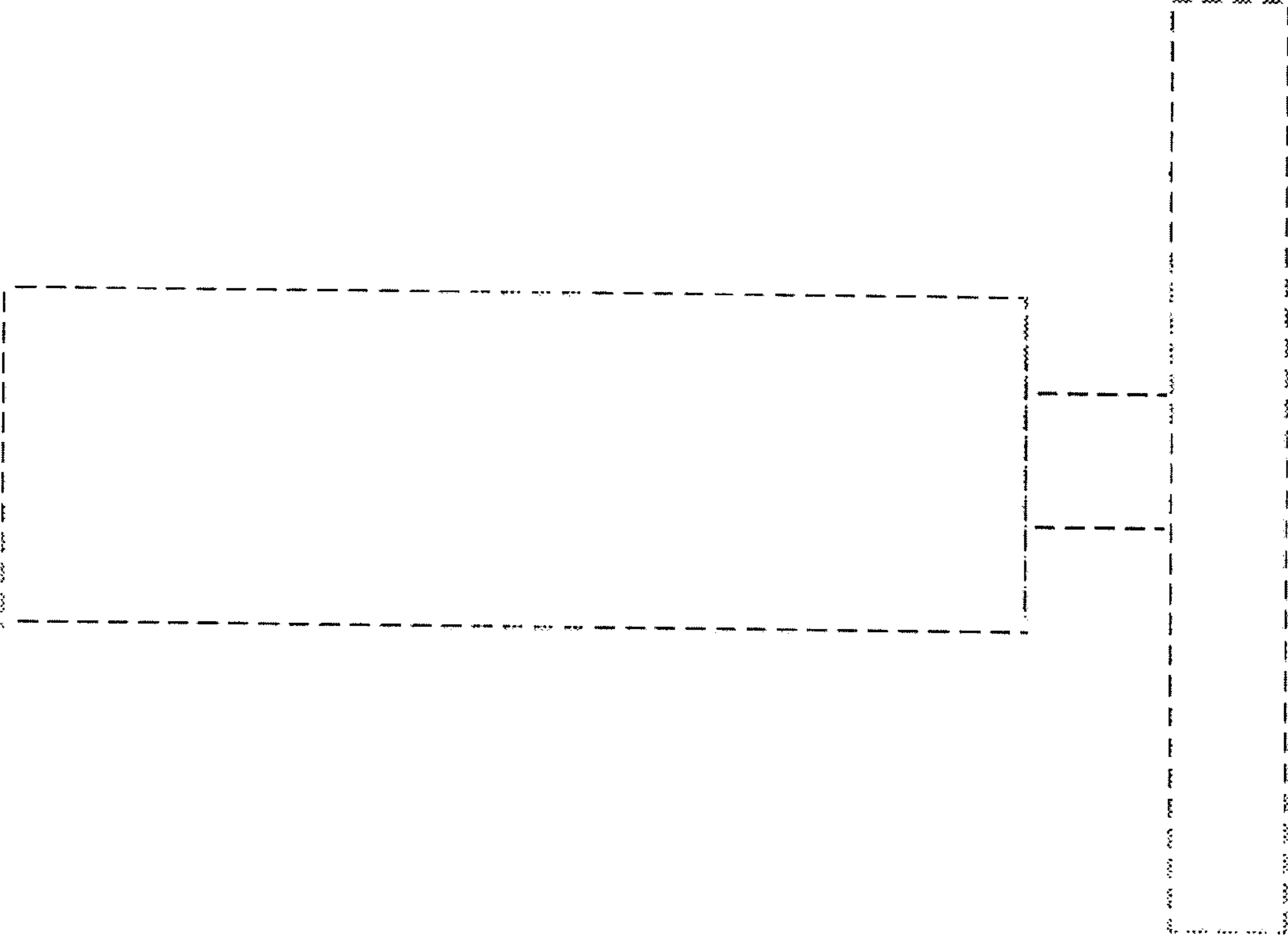

FIG. 4

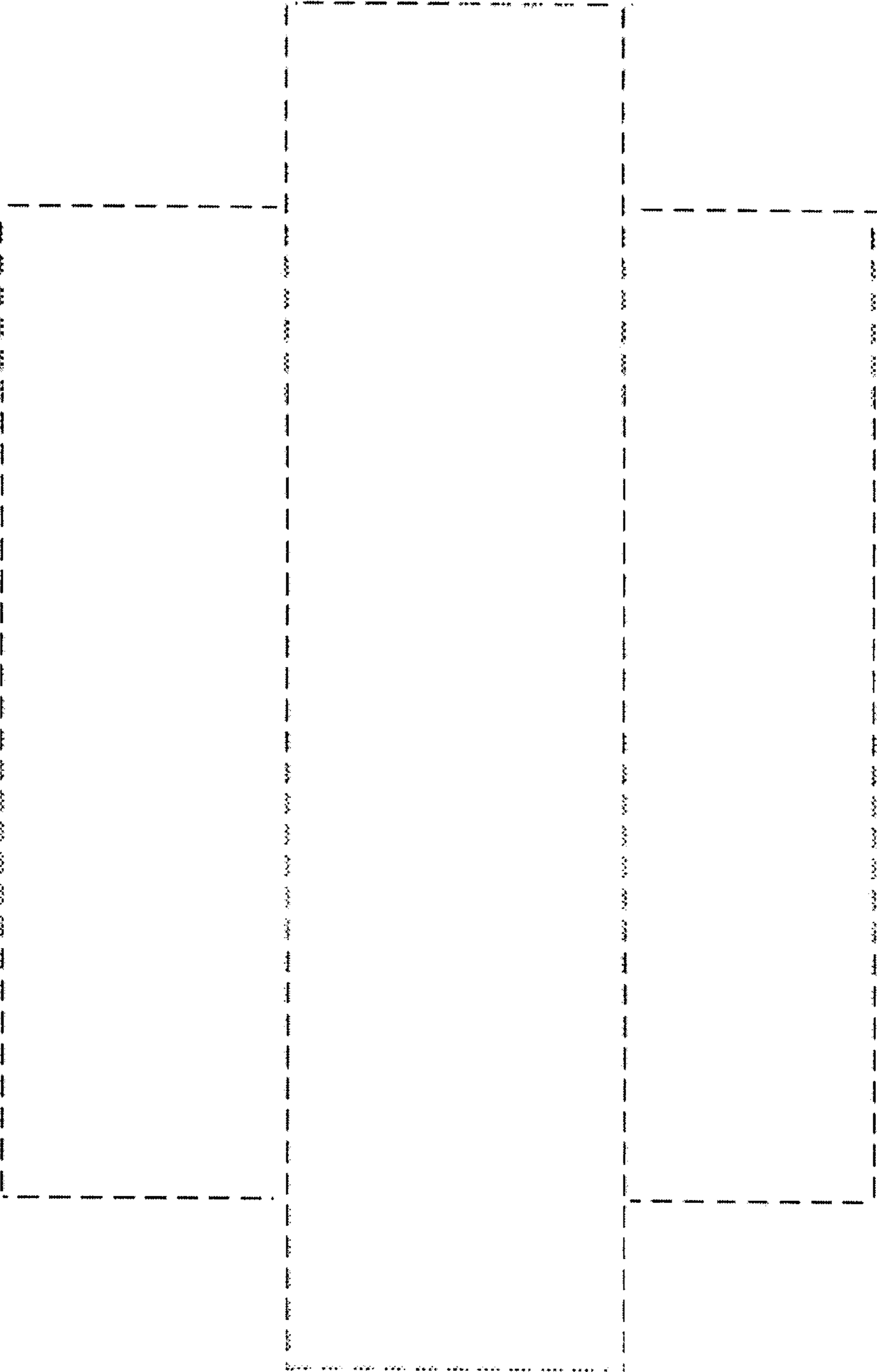

FIG. 5

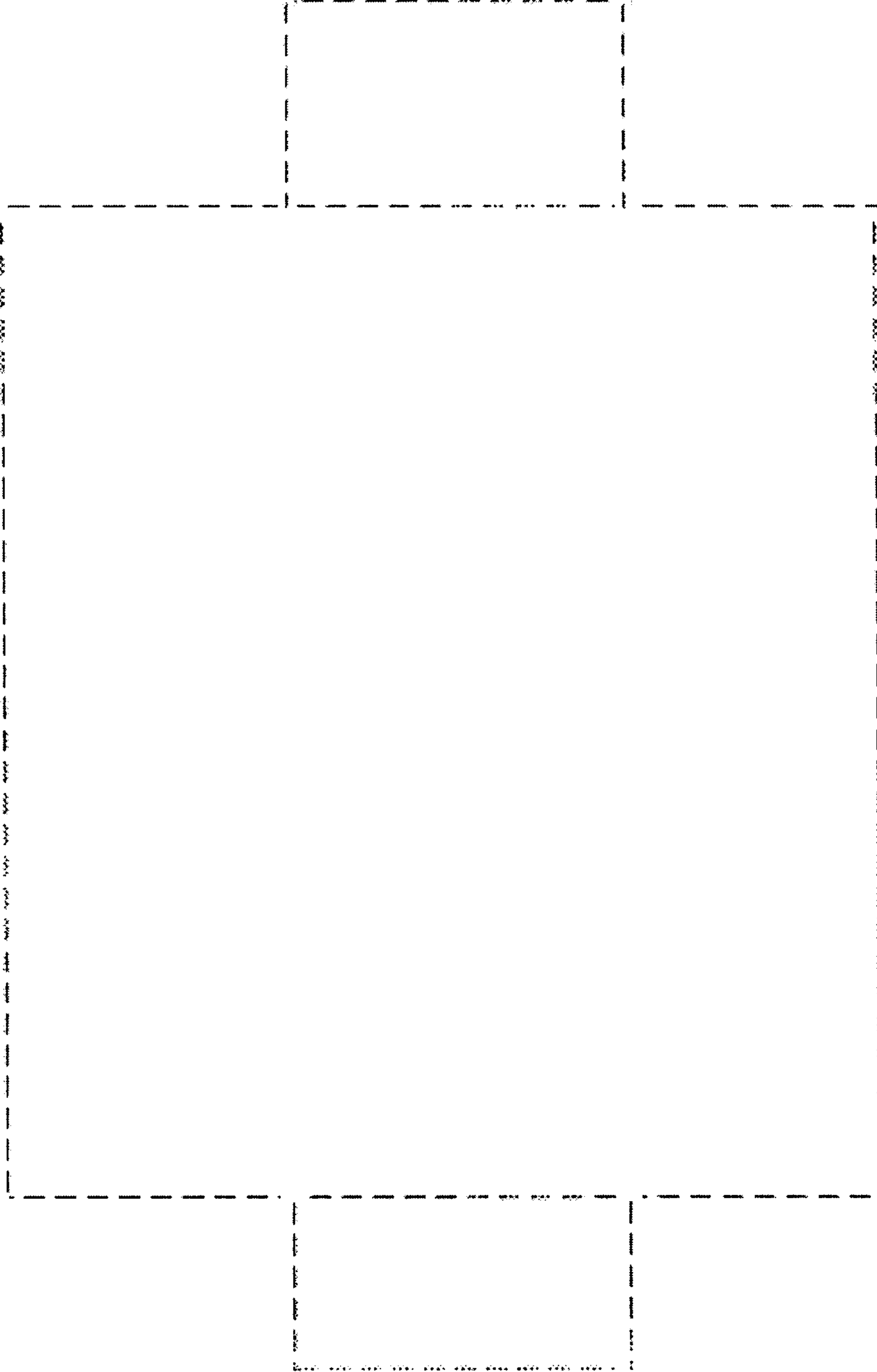

FIG. 6