



US00D518439S

(12) **United States Design Patent**
Su

(10) **Patent No.:** **US D518,439 S**

(45) **Date of Patent:** **** Apr. 4, 2006**

(54) **PLUG CONNECTOR**

(75) Inventor: **Chia Sheng Su, Tucheng (TW)**

(73) Assignee: **Cheng Uei Precision Industry Co., Ltd., Taipei (TW)**

(**) Term: **14 Years**

(21) Appl. No.: **29/219,490**

(22) Filed: **Dec. 20, 2004**

(51) **LOC (8) Cl.** **13-03**

(52) **U.S. Cl.** **D13/147**

(58) **Field of Classification Search** D13/133,
D13/146-147, 184, 199; 439/61-62, 79,
439/83, 181, 492, 607, 630, 632, 634, 637,
439/660

See application file for complete search history.

(56) **References Cited**

U.S. PATENT DOCUMENTS

D351,136 S	*	10/1994	Kurata	D13/147
5,478,253 A	*	12/1995	Biechler et al.	439/181
D416,863 S	*	11/1999	Sato et al.	D13/147
D416,865 S	*	11/1999	Chiou	D13/147

D418,479 S	*	1/2000	Chiou	D13/147
D451,887 S	*	12/2001	Yu et al.	D13/147
6,776,660 B1	*	8/2004	Kubota et al.	439/609
D497,595 S	*	10/2004	Hisamatsu et al.	D13/147
2002/0132517 A1	*	9/2002	Tharp et al.	439/492

* cited by examiner

Primary Examiner—Stella Reid

Assistant Examiner—Daniel Bui

(74) *Attorney, Agent, or Firm*—Rosenberg, Klein & Lee

(57) **CLAIM**

The ornamental design for a plug connector, as shown and described.

DESCRIPTION

FIG. 1 is a top, front and right side perspective view of a plug connector, showing my new design; FIG. 2 is a front elevation view thereof; FIG. 3 is a rear elevation view thereof; FIG. 4 is a left side elevation view thereof; FIG. 5 is a right side elevation view thereof; FIG. 6 is a top plan view thereof; FIG. 7 is a bottom plan view thereof; and, FIG. 8 is a top, rear and left side perspective view thereof.

1 Claim, 6 Drawing Sheets

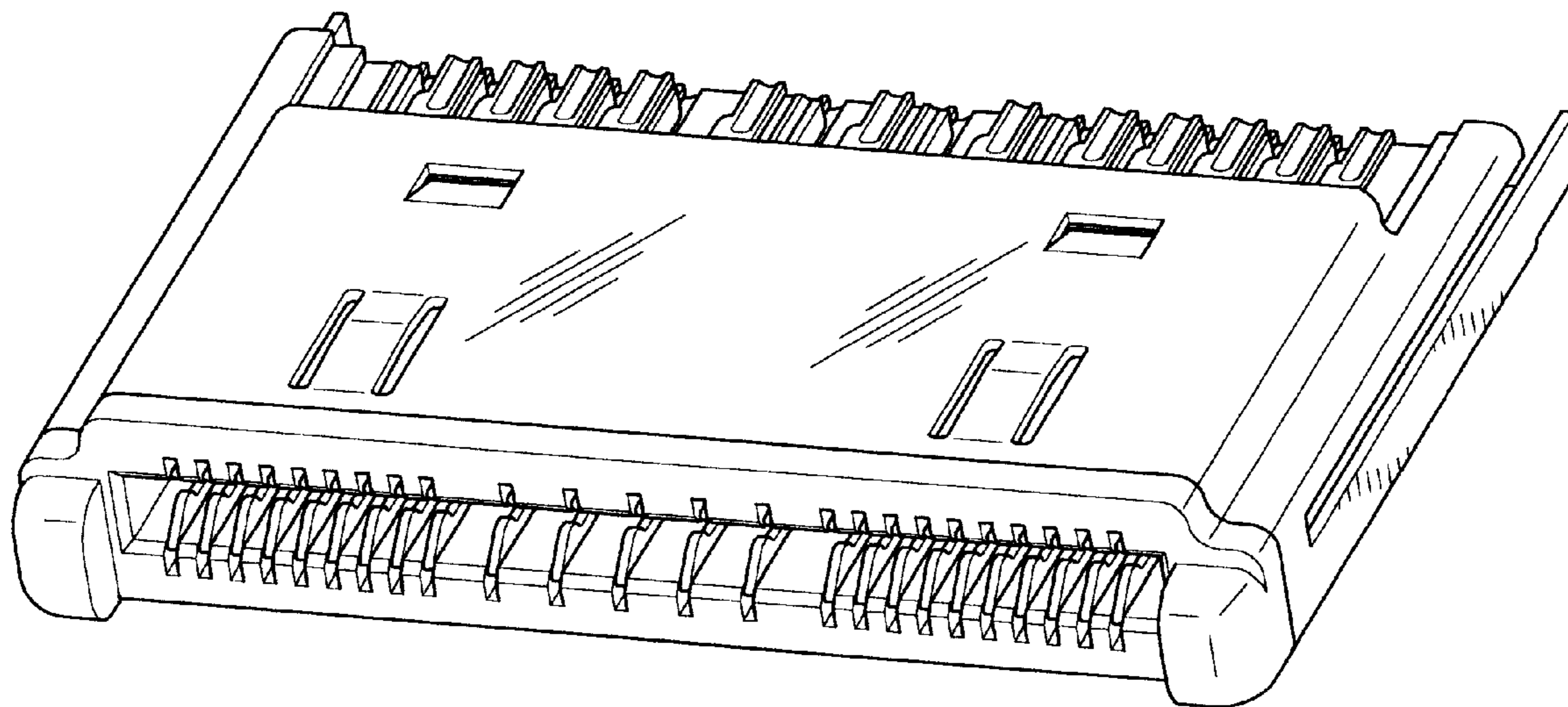

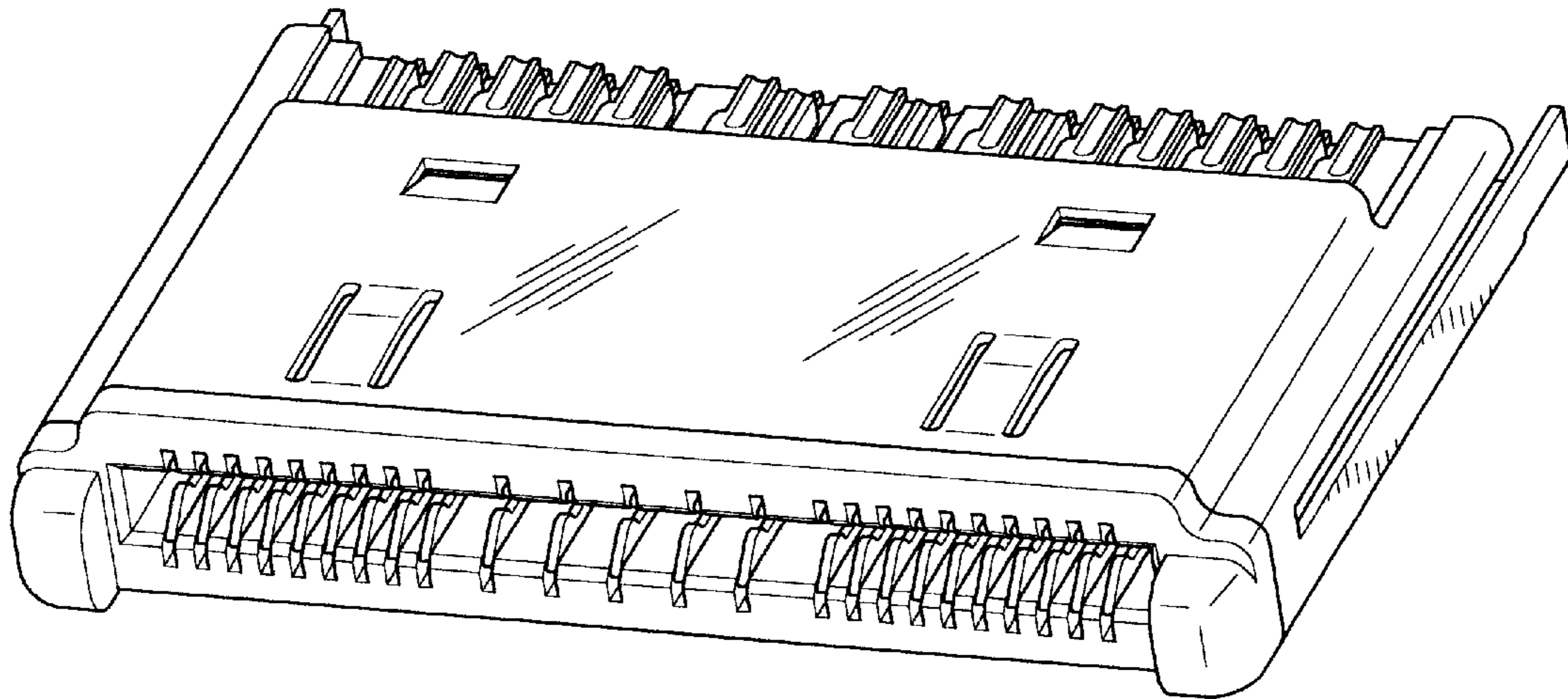

FIG.1

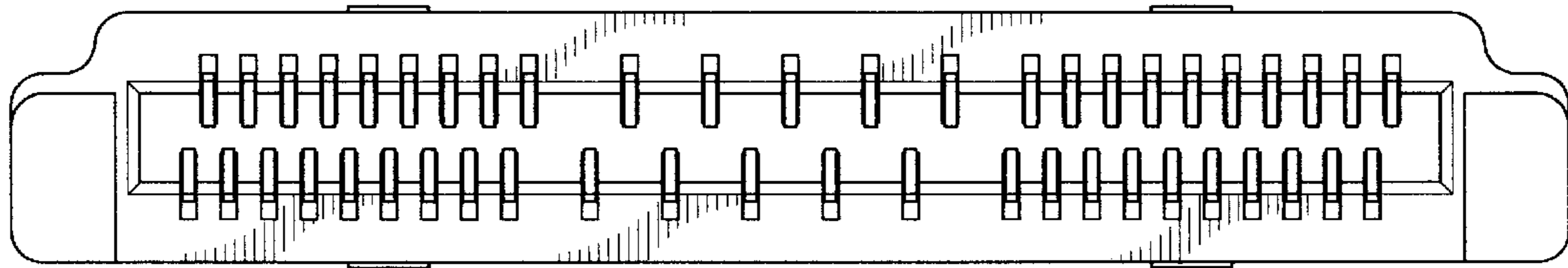

FIG. 2

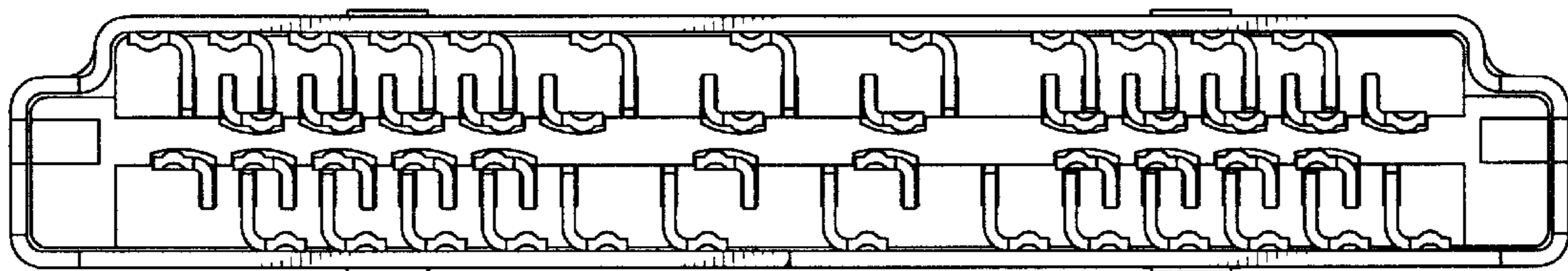

FIG. 3

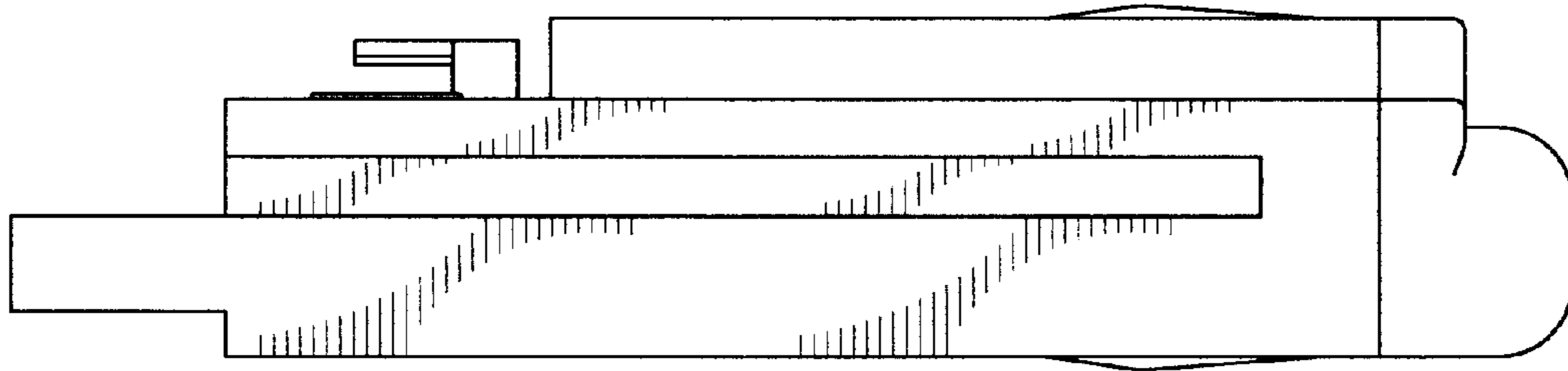

FIG.4

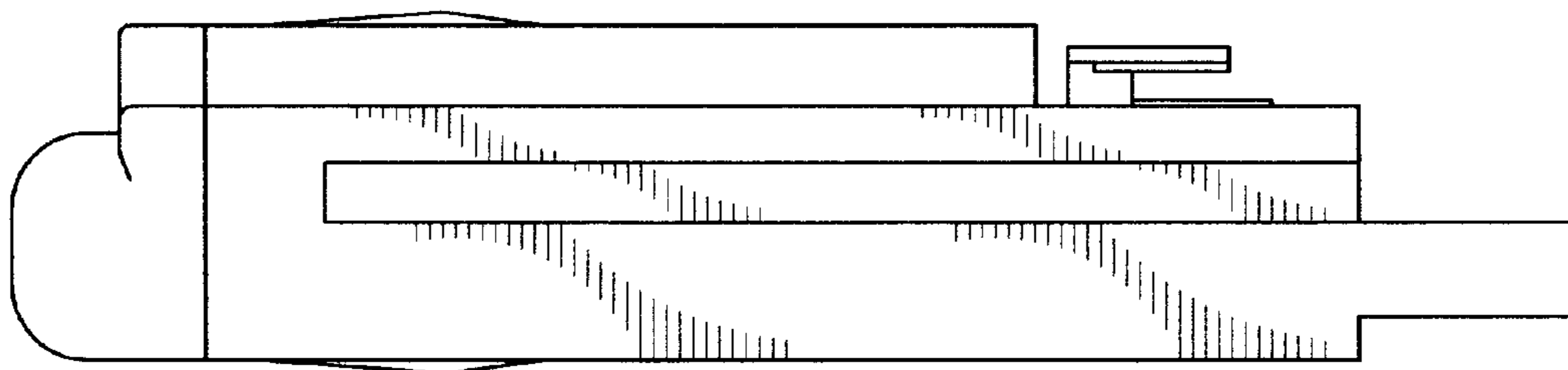

FIG.5

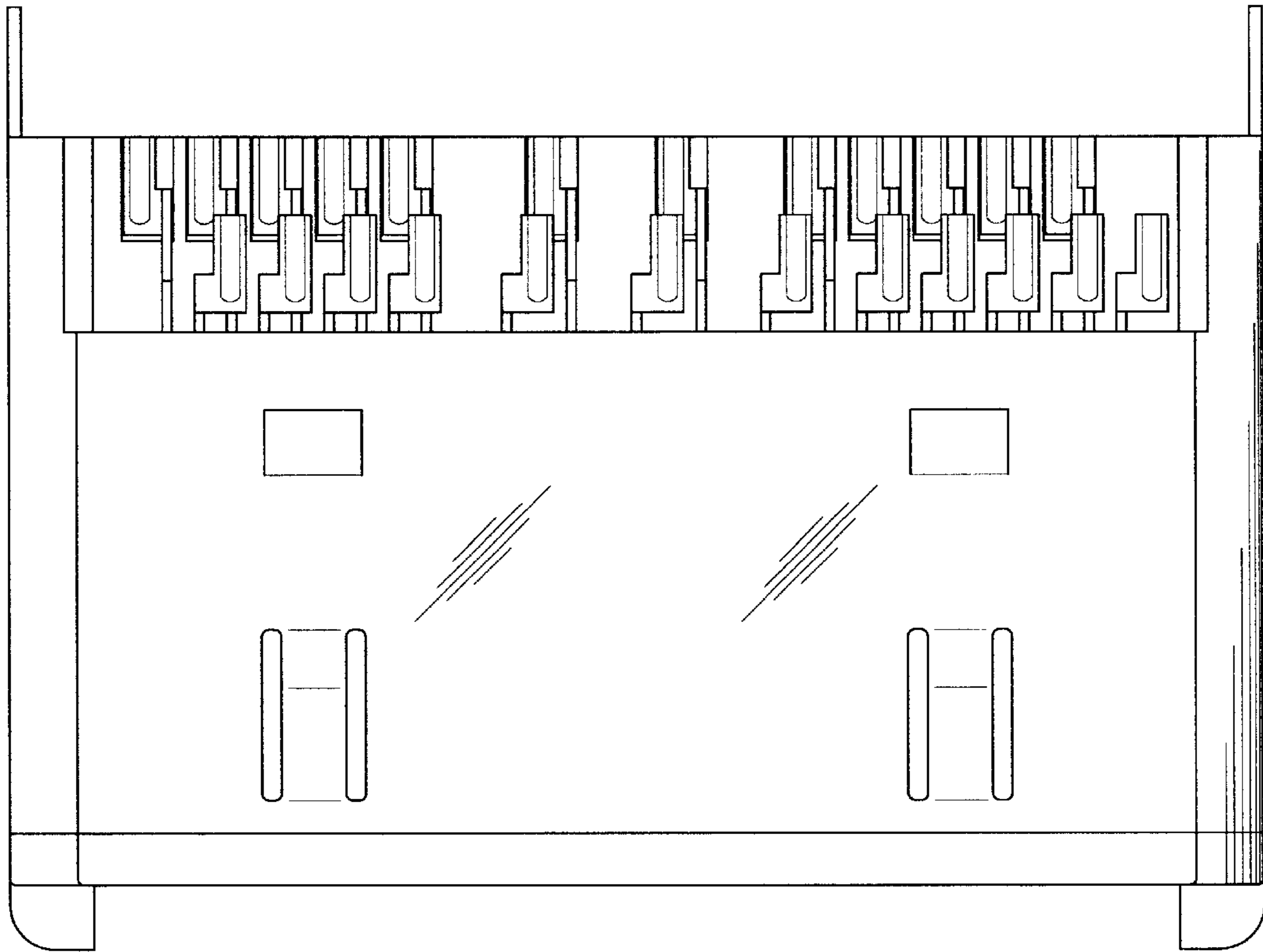

FIG.6

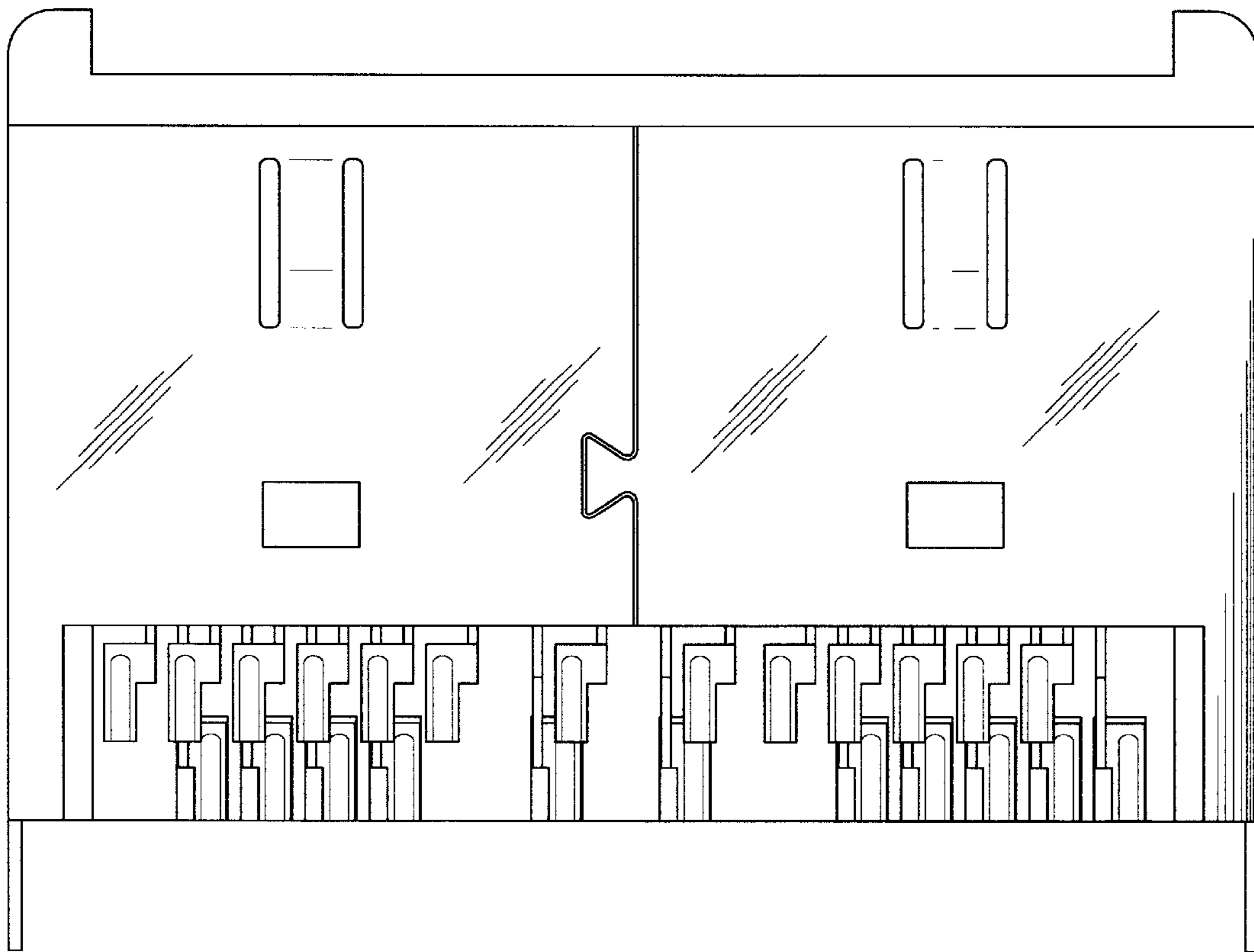

FIG.7

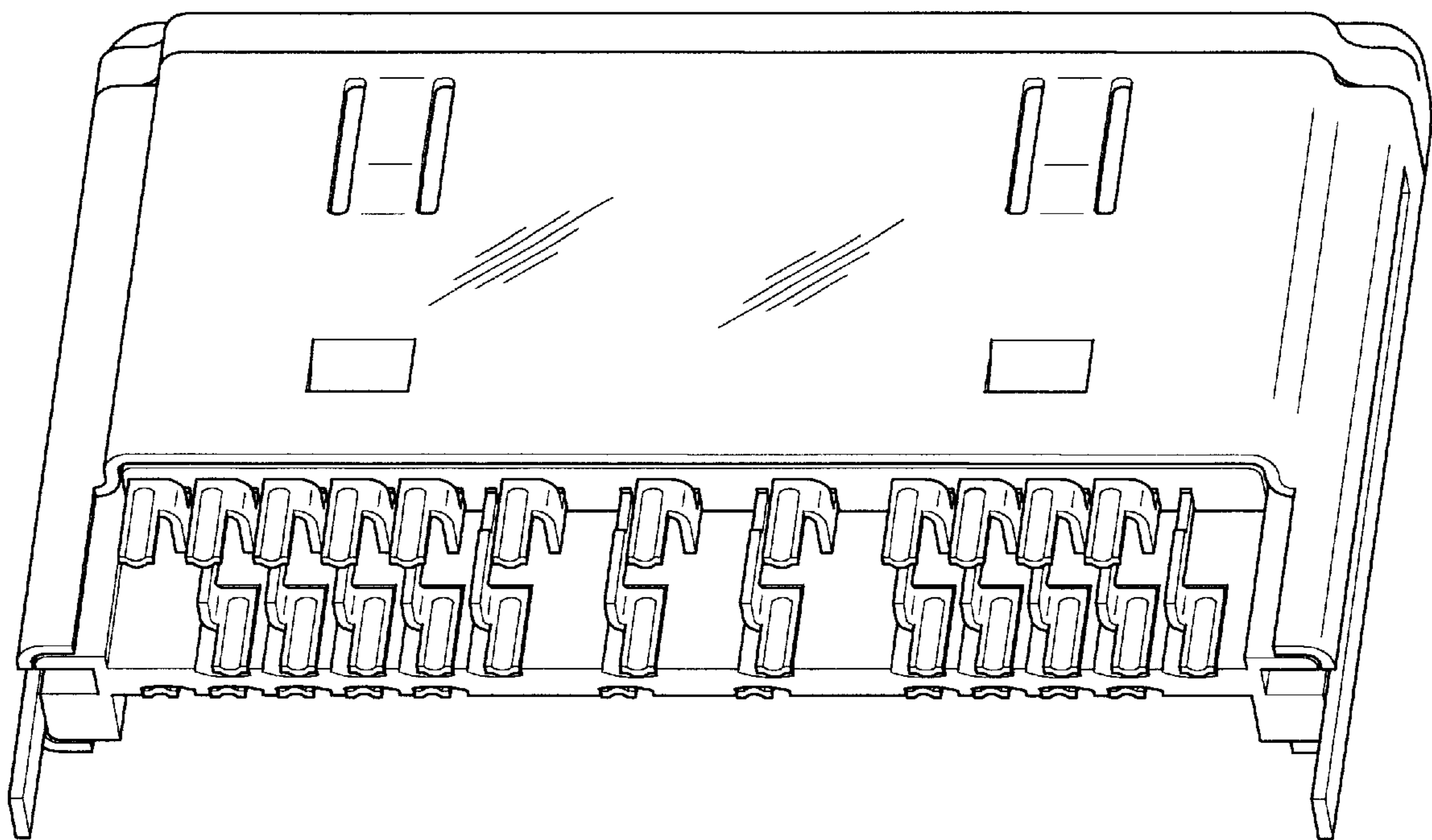

FIG.8