

US00D518434S

(12) **United States Design Patent**
Steinbach

(10) **Patent No.:** **US D518,434 S**

(45) **Date of Patent:** **** Apr. 4, 2006**

(54) **MOTORCYCLE TIRE**

(75) Inventor: **Gunter Steinbach**, Munich (DE)

(73) Assignee: **Pirelli Pneumatici S.p.A.**, Milan (IT)

(**) Term: **14 Years**

(21) Appl. No.: **29/211,643**

(22) Filed: **Aug. 19, 2004**

(30) **Foreign Application Priority Data**

Mar. 2, 2004 (EM) 139282

(51) **LOC (8) Cl.** **12-15**

(52) **U.S. Cl.** **D12/535**

(58) **Field of Classification Search** D12/534,
D12/535, 563, 569, 570, 599; 152/209.01,
152/209.11, 209.14, 209.16

See application file for complete search history.

(56) **References Cited**

U.S. PATENT DOCUMENTS

D347,414 S	*	5/1994	Haas et al.	D12/535
D407,354 S	*	3/1999	Kronthaler	D12/535
D466,473 S	*	12/2002	Steinbach	D12/535
D502,681 S	*	3/2005	Miyasaka	D12/535
D505,912 S	*	6/2005	Matsushita	D12/535

OTHER PUBLICATIONS

Metzeler Sportec M-1 Front High Performance Street Tire, 2003 Tread Design Guide, Jan. 2003, p. 202. 3/4.*

* cited by examiner

Primary Examiner—Robert M. Spear

(74) *Attorney, Agent, or Firm*—Finnegan, Henderson, Farabow, Garrett & Dunner, L.L.P.

(57) **CLAIM**

The ornamental design for a motorcycle tire, as shown and described.

DESCRIPTION

FIG. 1 is a front right perspective view of a first embodiment of a motorcycle tire showing my new design, wherein the embodiment relates to a front tire for motorcycles; FIG. 2 is a front elevational view thereof; FIG. 3 is a rear elevational view thereof; FIG. 4 is a right side elevational view thereof; FIG. 5 is a front right perspective view of a second embodiment of a motorcycle tire showing my new design, wherein the embodiment relates to a rear tire for motorcycles; FIG. 6 is a front elevational view thereof; FIG. 7 is a rear elevational view thereof; and, FIG. 8 is a right side elevational view thereof.

1 Claim, 8 Drawing Sheets

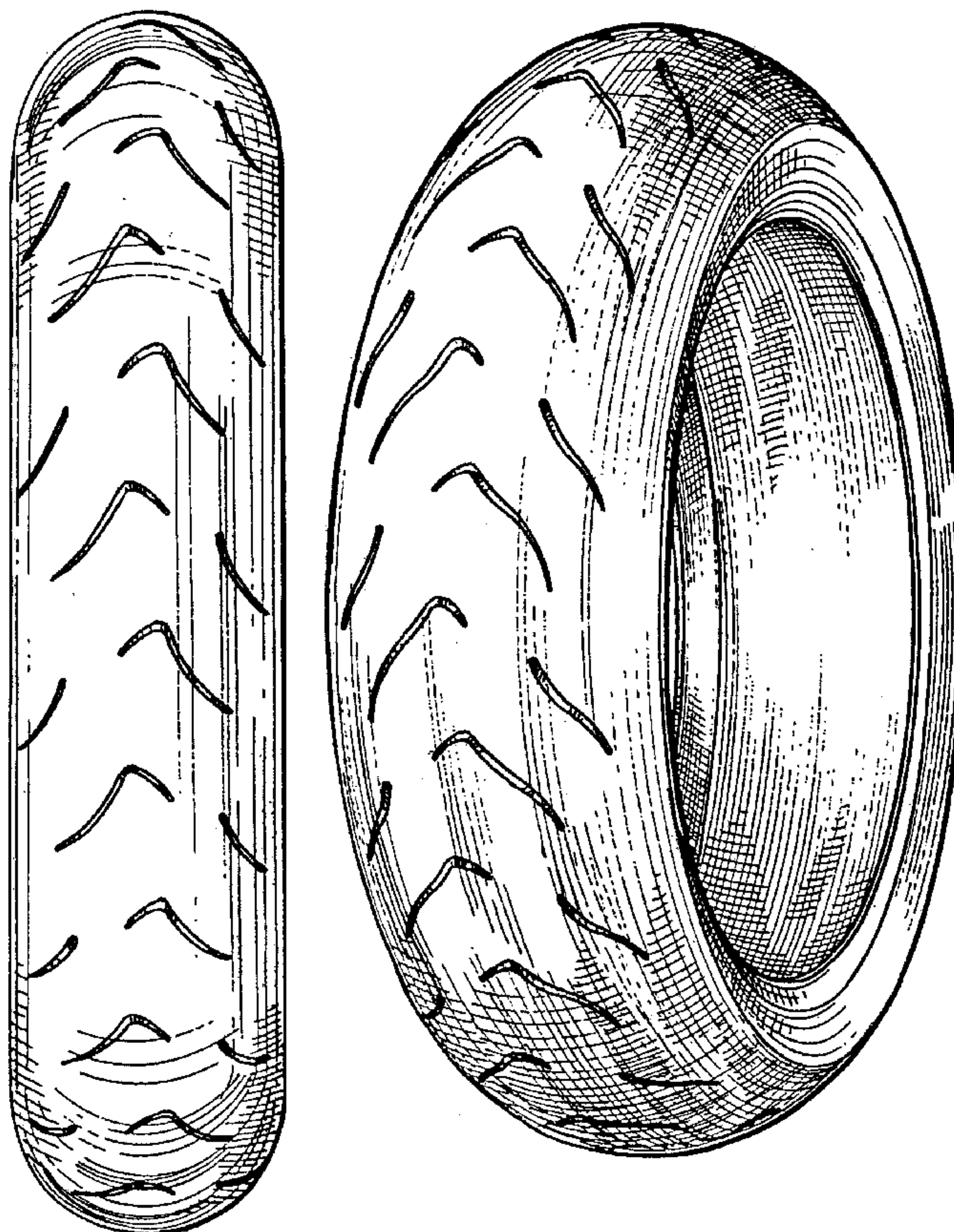

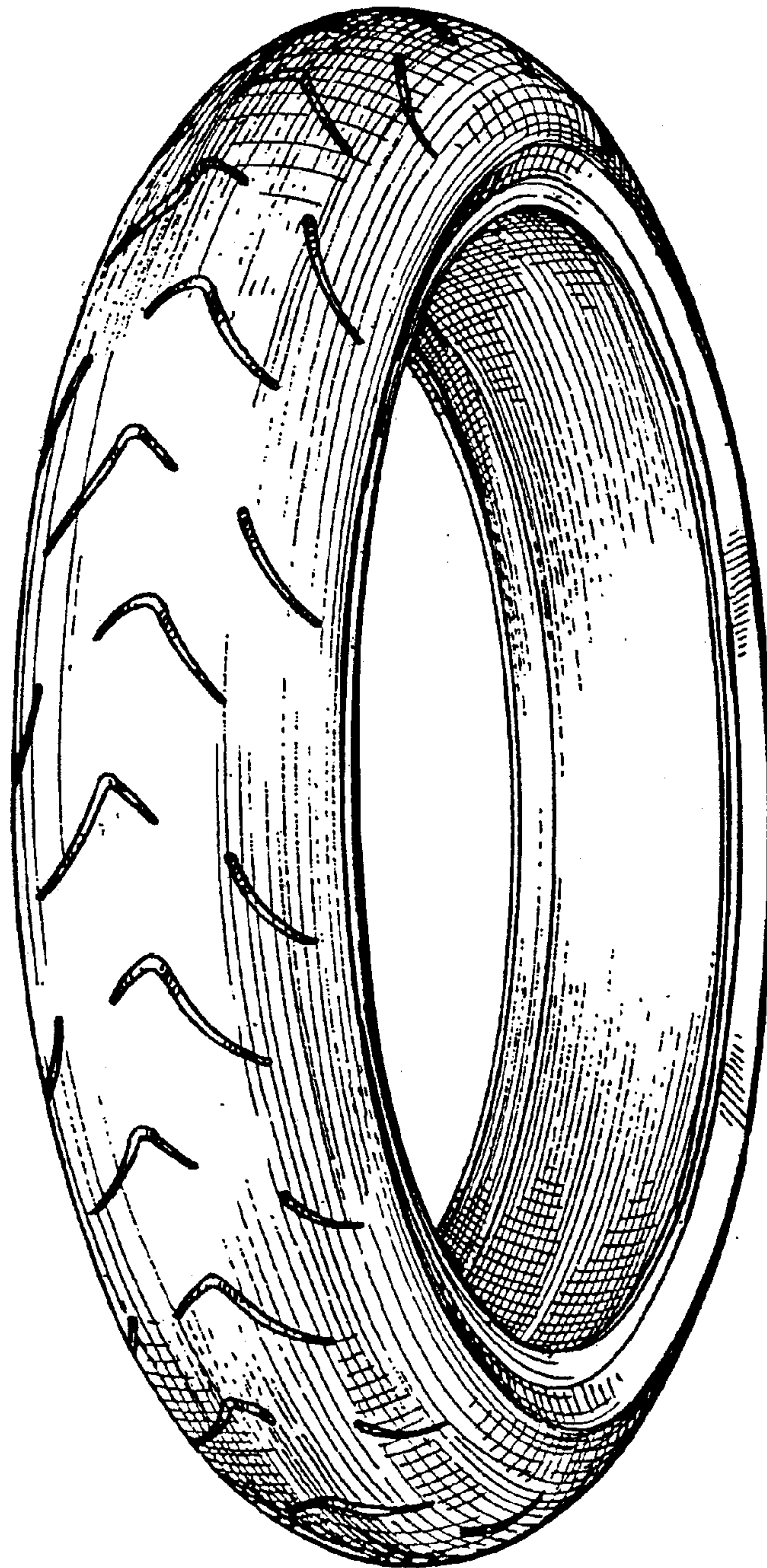

Fig. 1

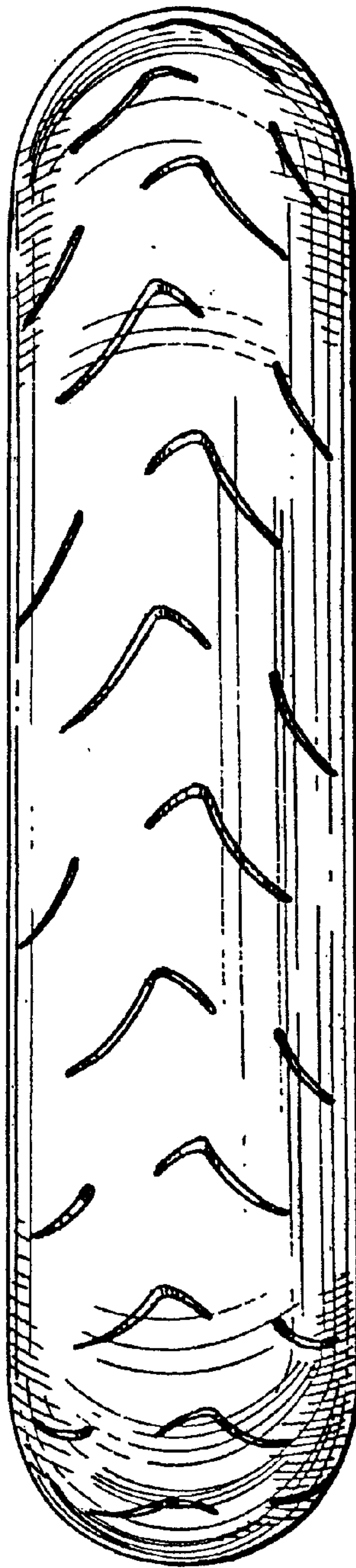

Fig. 2

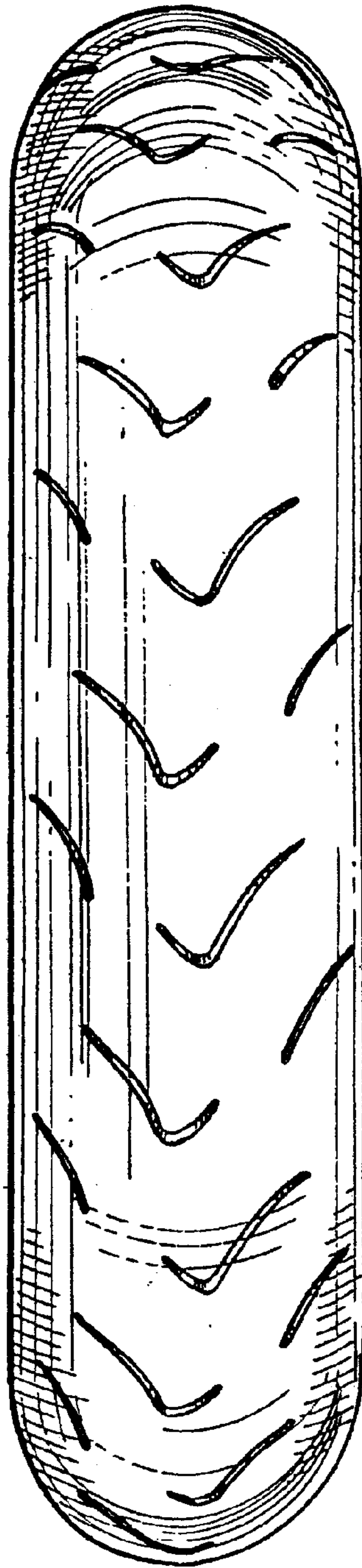

Fig. 3

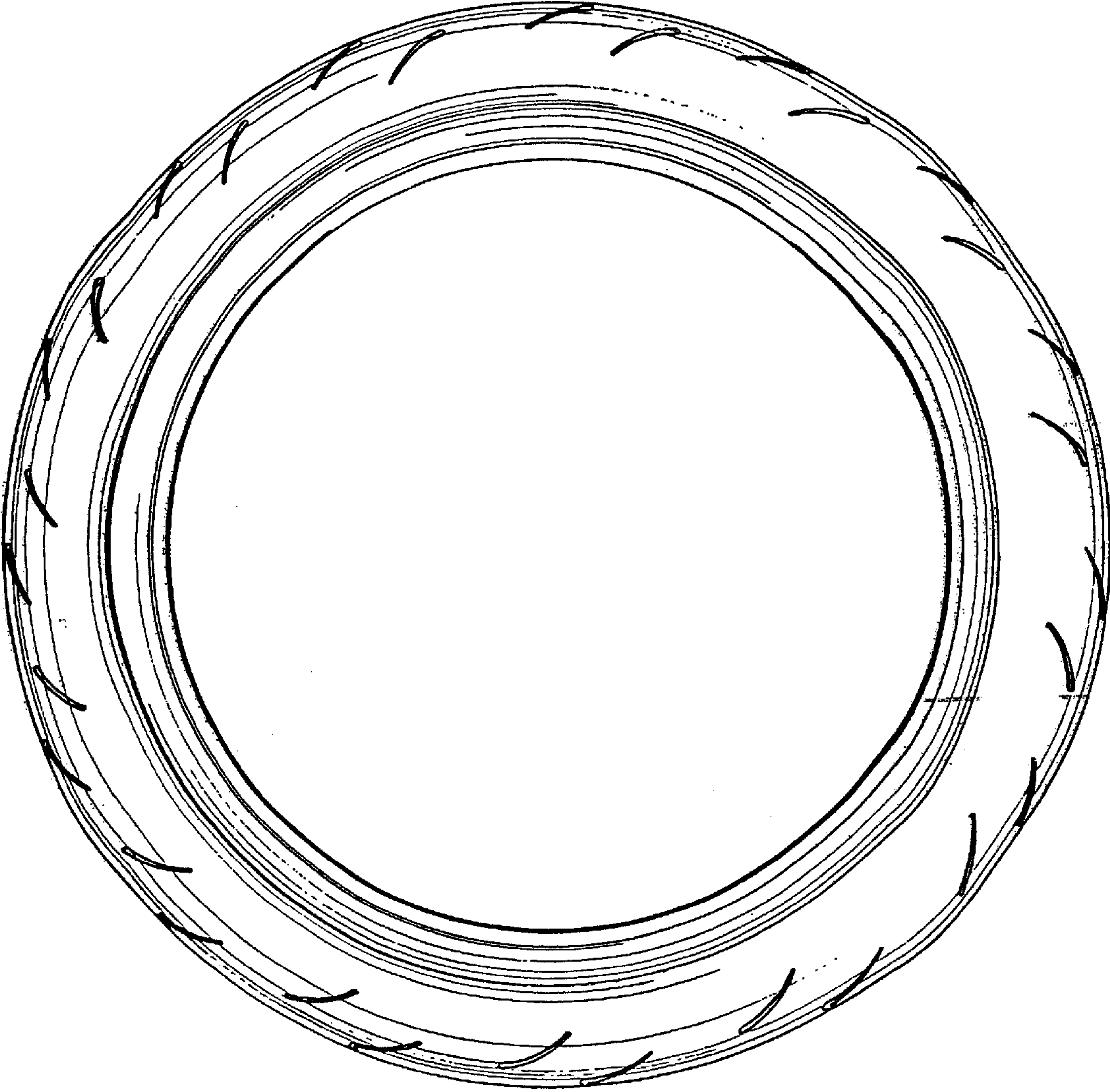

Fig. 4

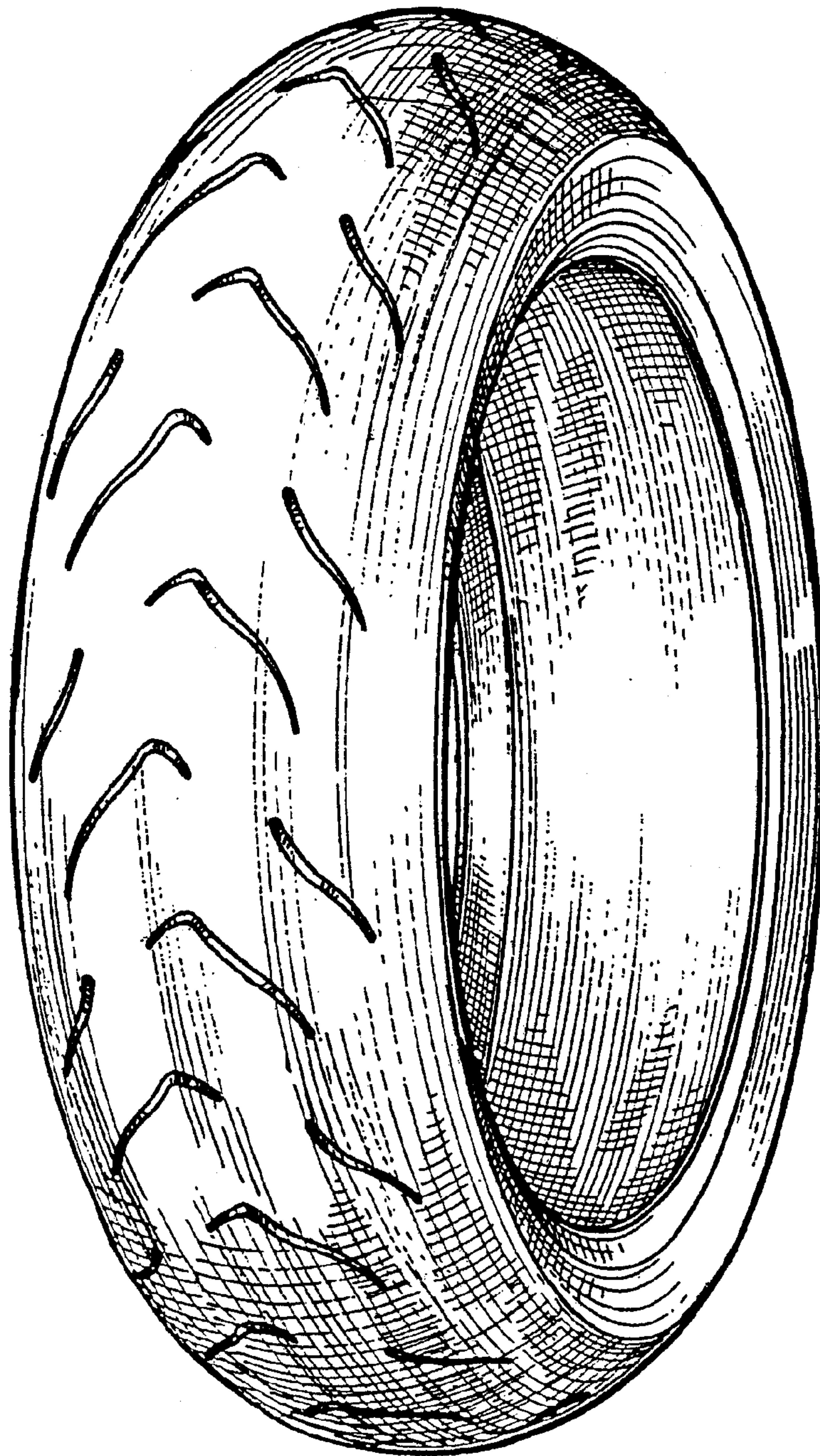

Fig. 5

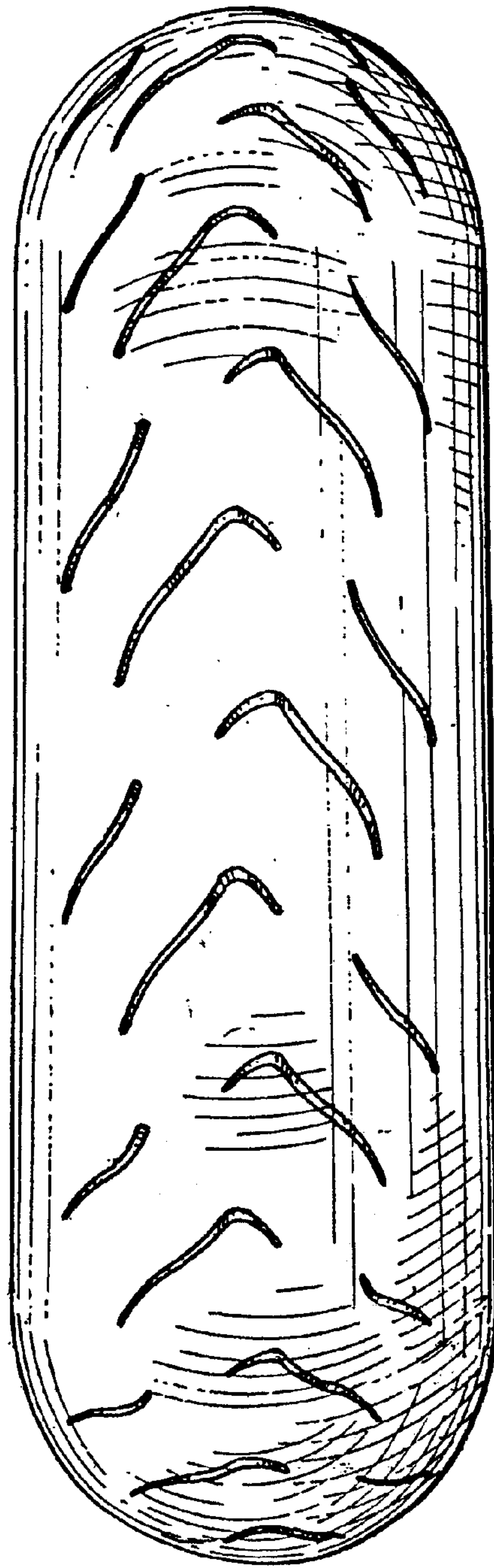

Fig. 6

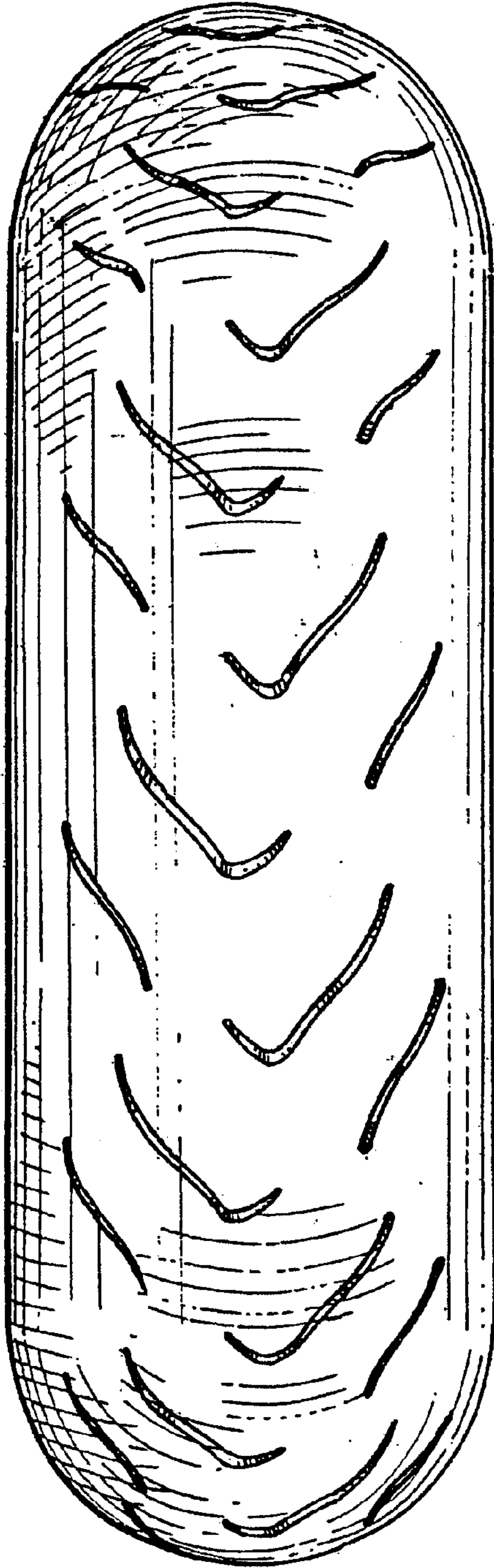

Fig. 7

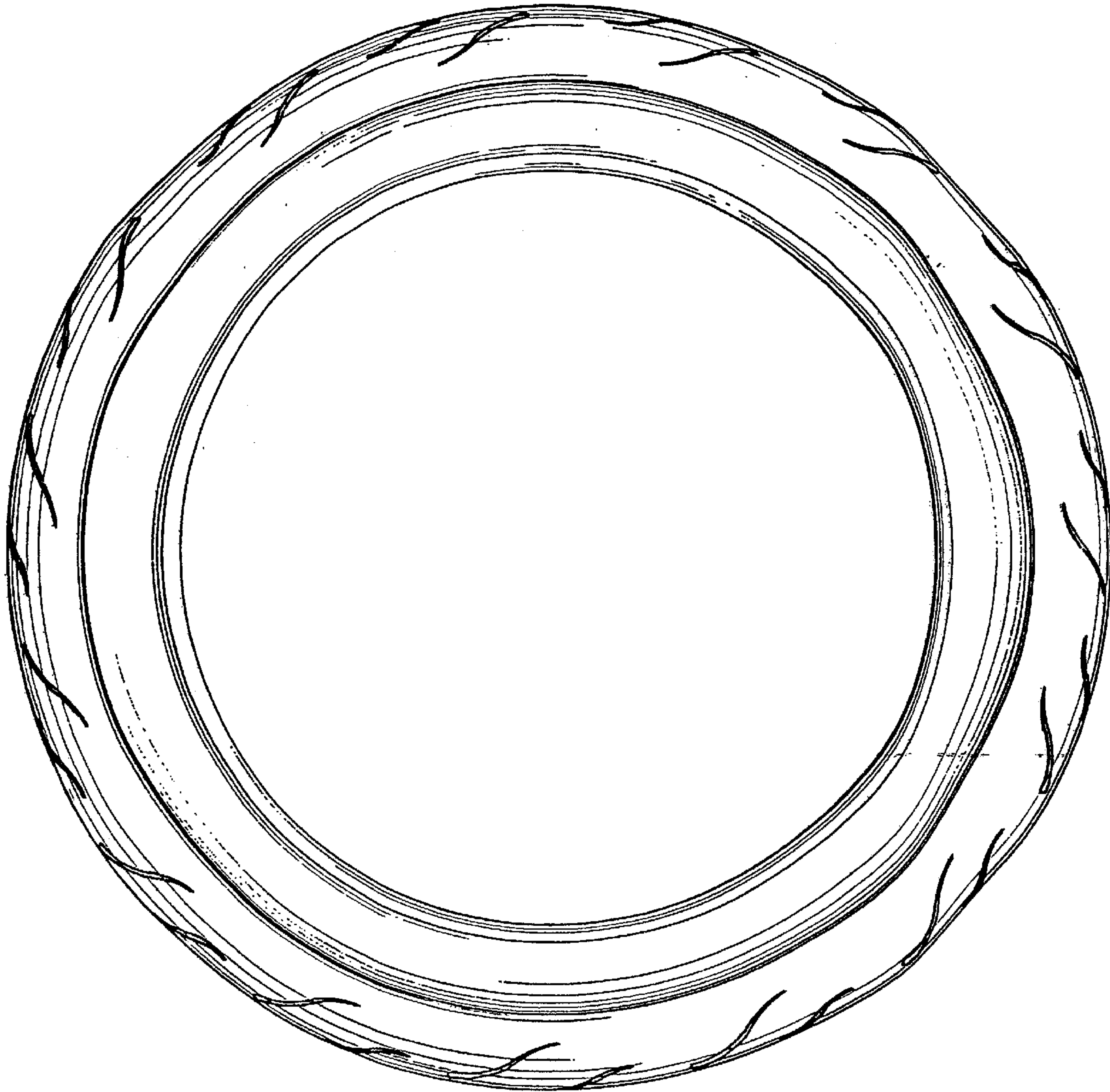

Fig. 8