



US00D518421S

(12) **United States Design Patent**
Blankenship, Jr.

(10) **Patent No.:** **US D518,421 S**

(45) **Date of Patent:** **** Apr. 4, 2006**

(54) **BALL MOUNT**

(76) Inventor: **Doyle Blankenship, Jr.**, 611 Thurman Rd., Crossett, AR (US) 71635

(**) Term: **14 Years**

(21) Appl. No.: **29/187,108**

(22) Filed: **Jul. 28, 2003**

(51) **LOC (8) Cl.** **12-16**

(52) **U.S. Cl.** **D12/162**

(58) **Field of Classification Search** D12/162,
D12/400, 406; 280/477, 507, 483-486, 493-495,
280/510-513, 415, 416.3, 504
See application file for complete search history.

(56) **References Cited**

U.S. PATENT DOCUMENTS

| | | | | |
|-----------|---|-----------|----------------------|---------|
| 2,797,406 | A | 6/1957 | Tanis et al. | 340/431 |
| 4,840,392 | A | 6/1989 | Baskett | 280/477 |
| 4,871,184 | A | 10/1989 | Johnson | 280/477 |
| 4,871,185 | A | 10/1989 | Chakroff et al. | 280/477 |
| 4,974,866 | A | 12/1990 | Morgan | 280/477 |
| D319,204 | S | * 8/1991 | McGrady | D12/162 |
| 5,330,196 | A | 7/1994 | Ricles | 280/477 |
| 5,465,992 | A | 11/1995 | Anderson | 280/477 |
| 5,529,330 | A | 6/1996 | Roman | 280/477 |
| D372,447 | S | * 8/1996 | McCoy et al. | D12/162 |
| D384,924 | S | * 10/1997 | Hanson et al. | D12/162 |
| 5,697,630 | A | 12/1997 | Thompson et al. | 280/477 |
| 5,779,256 | A | 7/1998 | Vass | 280/477 |
| D431,504 | S | * 10/2000 | Hoska | D12/162 |
| D489,297 | S | * 5/2004 | Pichan | D12/162 |

OTHER PUBLICATIONS

1 page, color photocopy of early version of trailer hitch made by inventor.

* cited by examiner

Primary Examiner—Stacia Cadmus

(74) *Attorney, Agent, or Firm*—Mark Rogers; Gary N. Speed

(57) **CLAIM**

The ornamental design for a ball mount, as shown and described.

DESCRIPTION

FIG. 1 is a perspective view of an ball mount of the present invention;

FIG. 2 is a side view of the ball mount of the present invention;

FIG. 3 is an overhead view of the ball mount of the present invention;

FIG. 4 is a front view of the ball mount of the present invention;

FIG. 5 is a bottom view of the ball mount of the present invention;

FIG. 6 is a rear view of the ball mount of the present invention; and,

FIG. 7 is a perspective view of the ball mount of the present invention, in use.

The broken line showing of environment is for illustrative purposes only and forms no part of the claimed design.

1 Claim, 4 Drawing Sheets

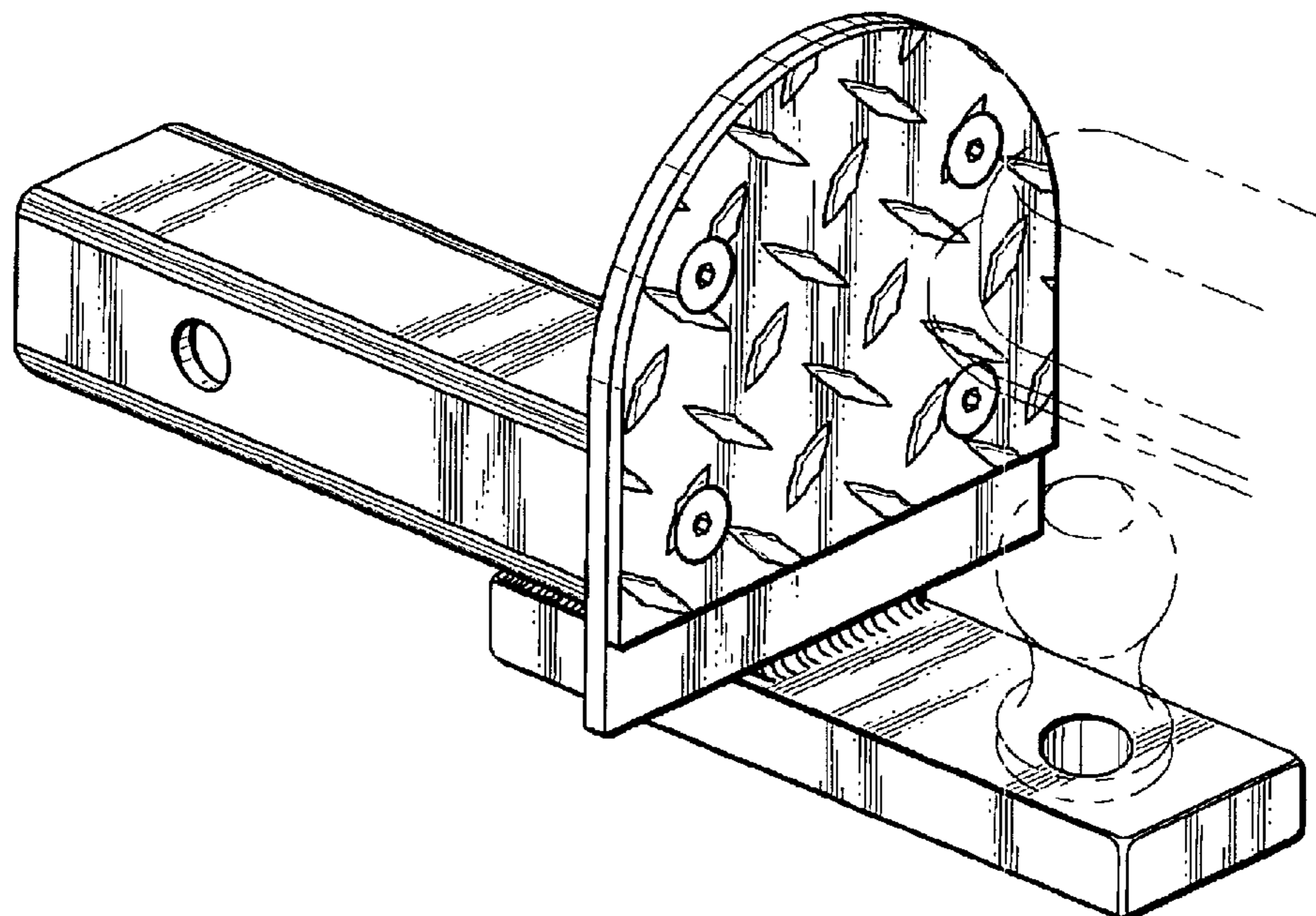

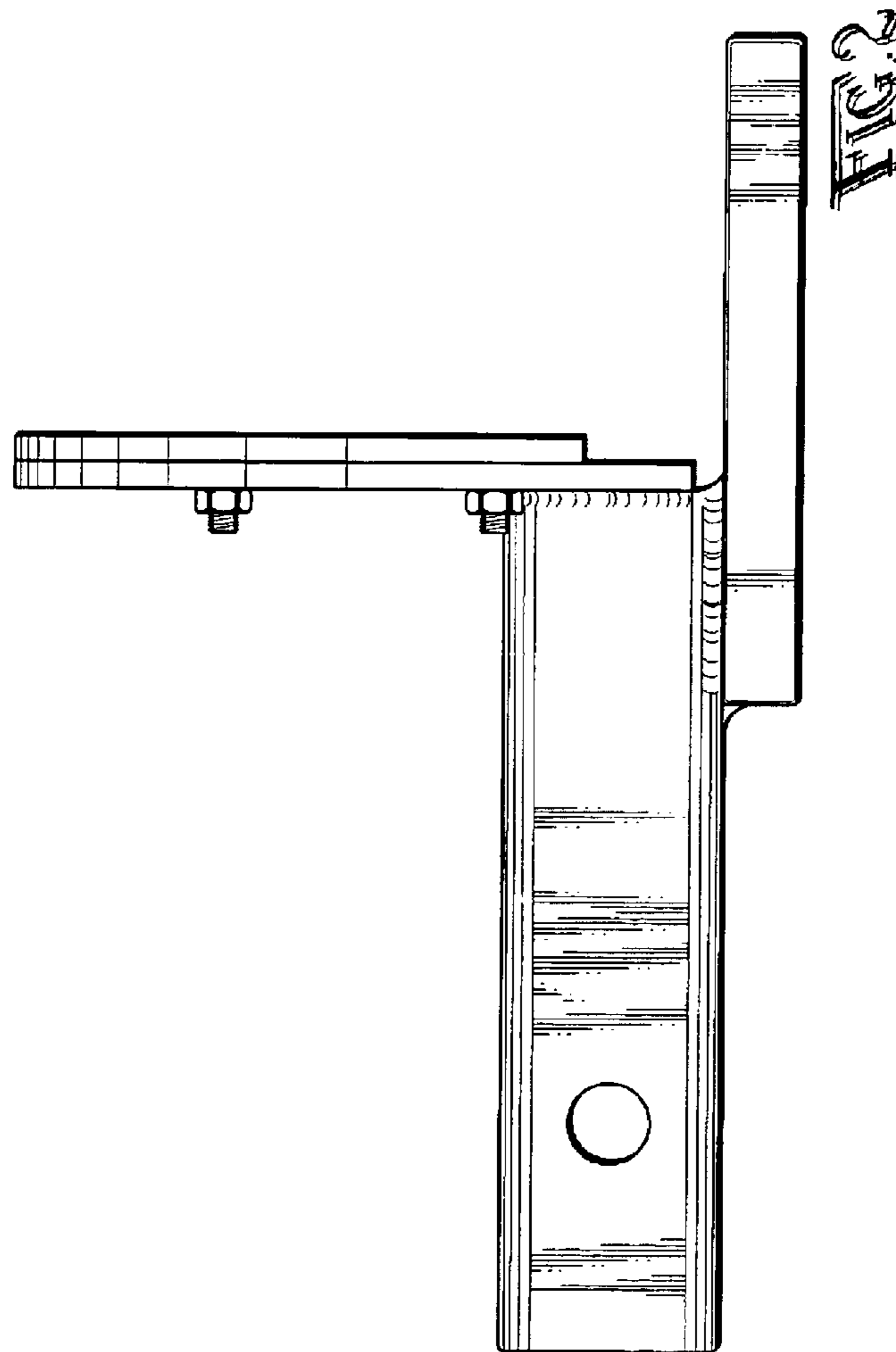
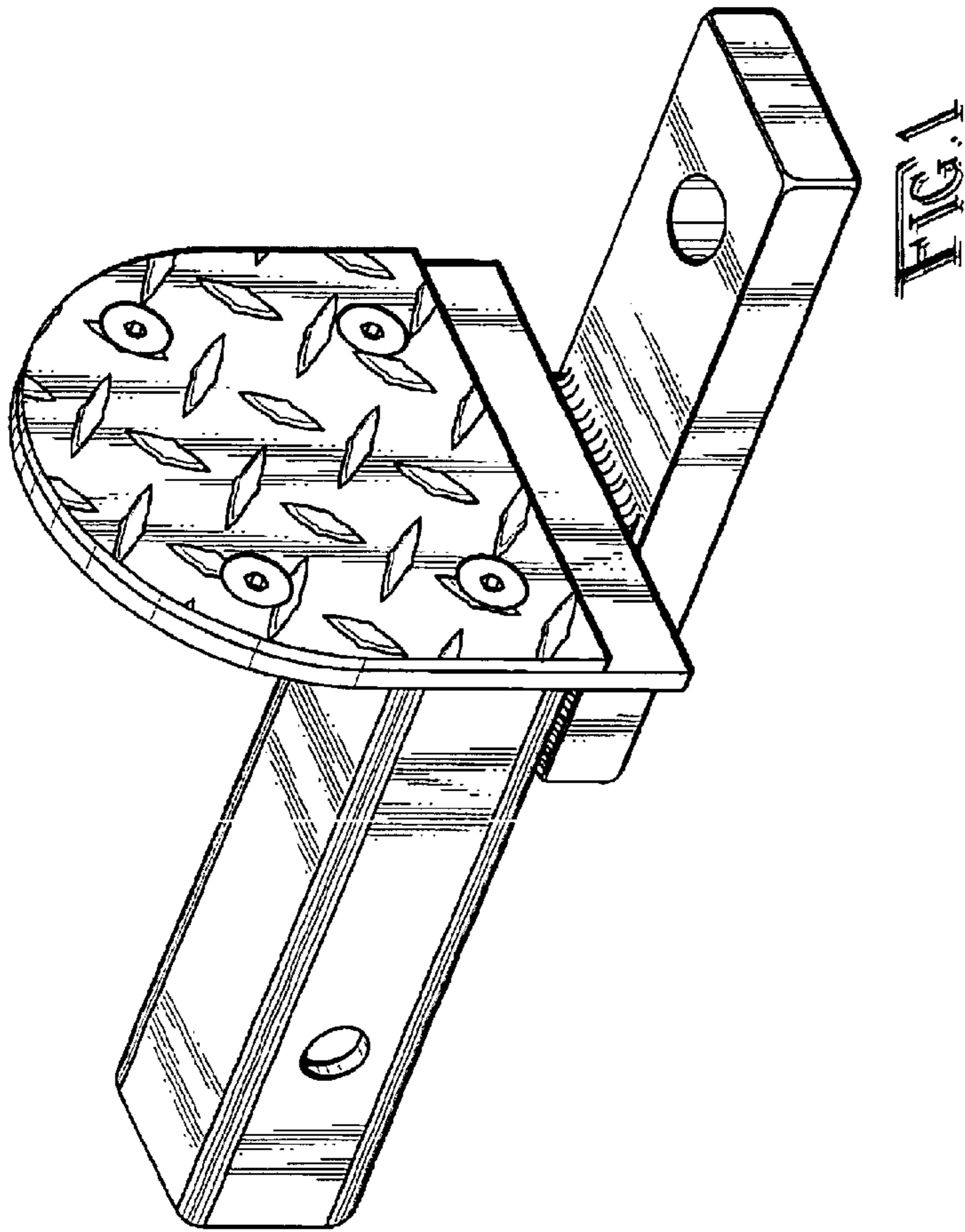

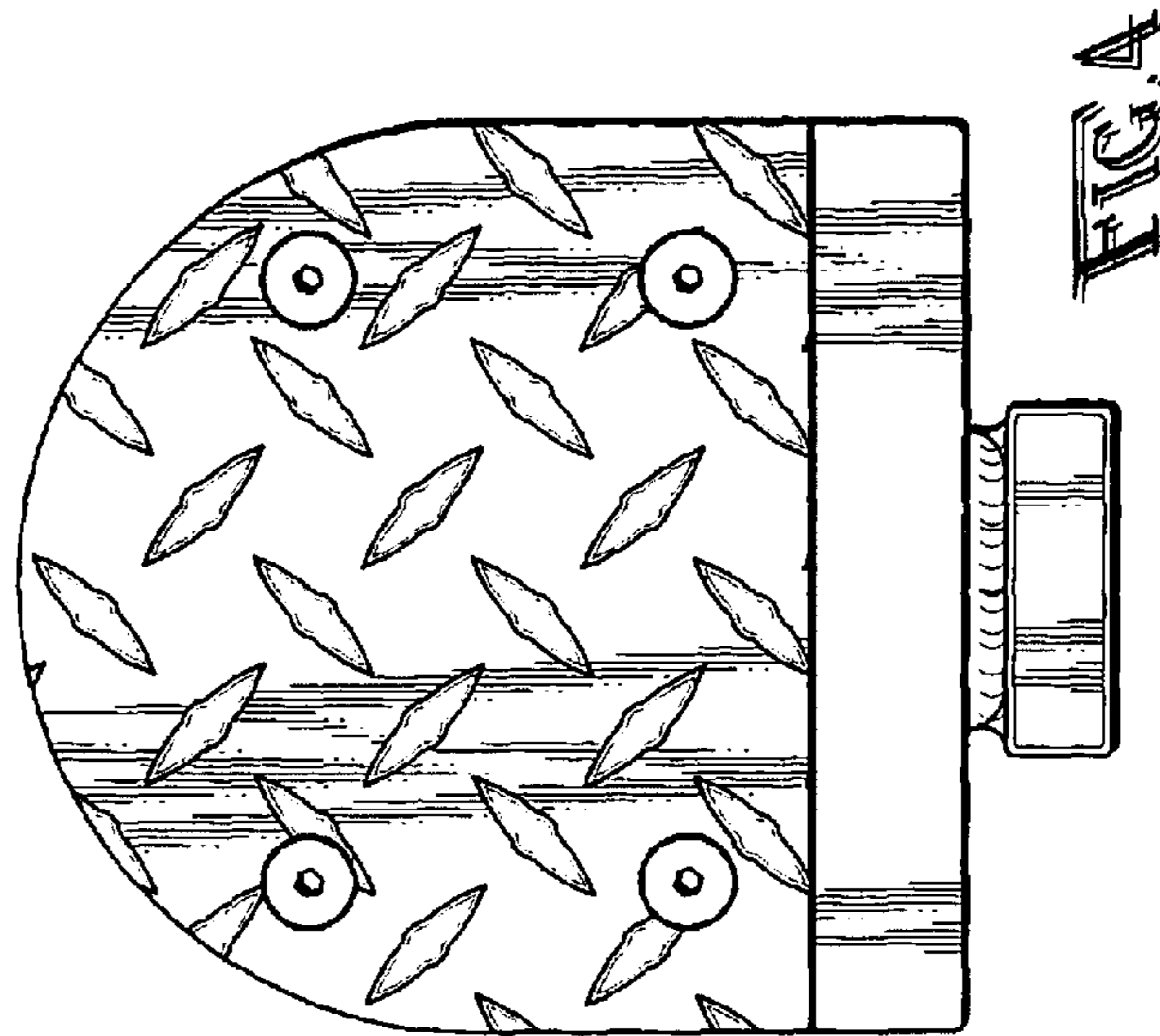
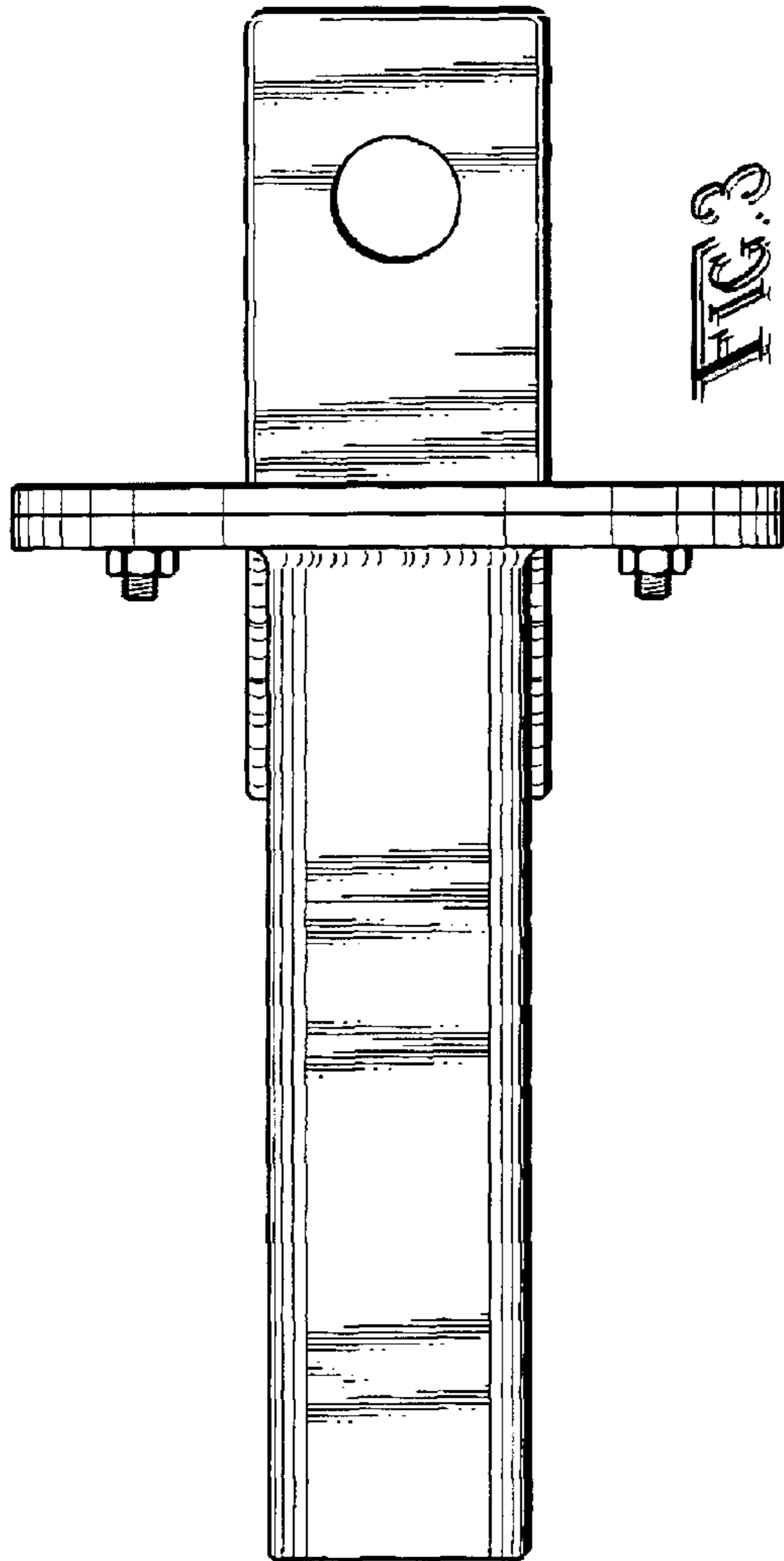

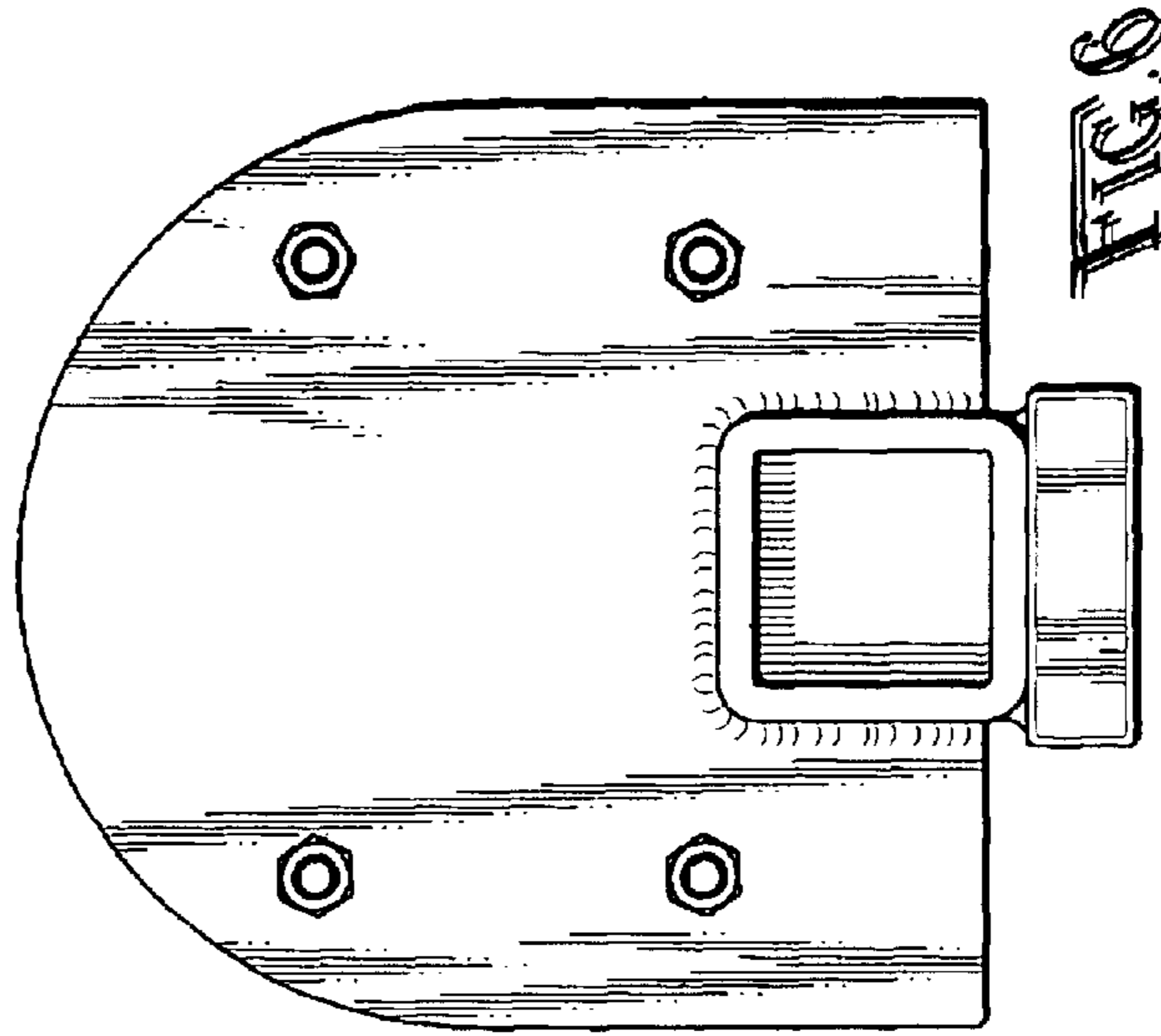
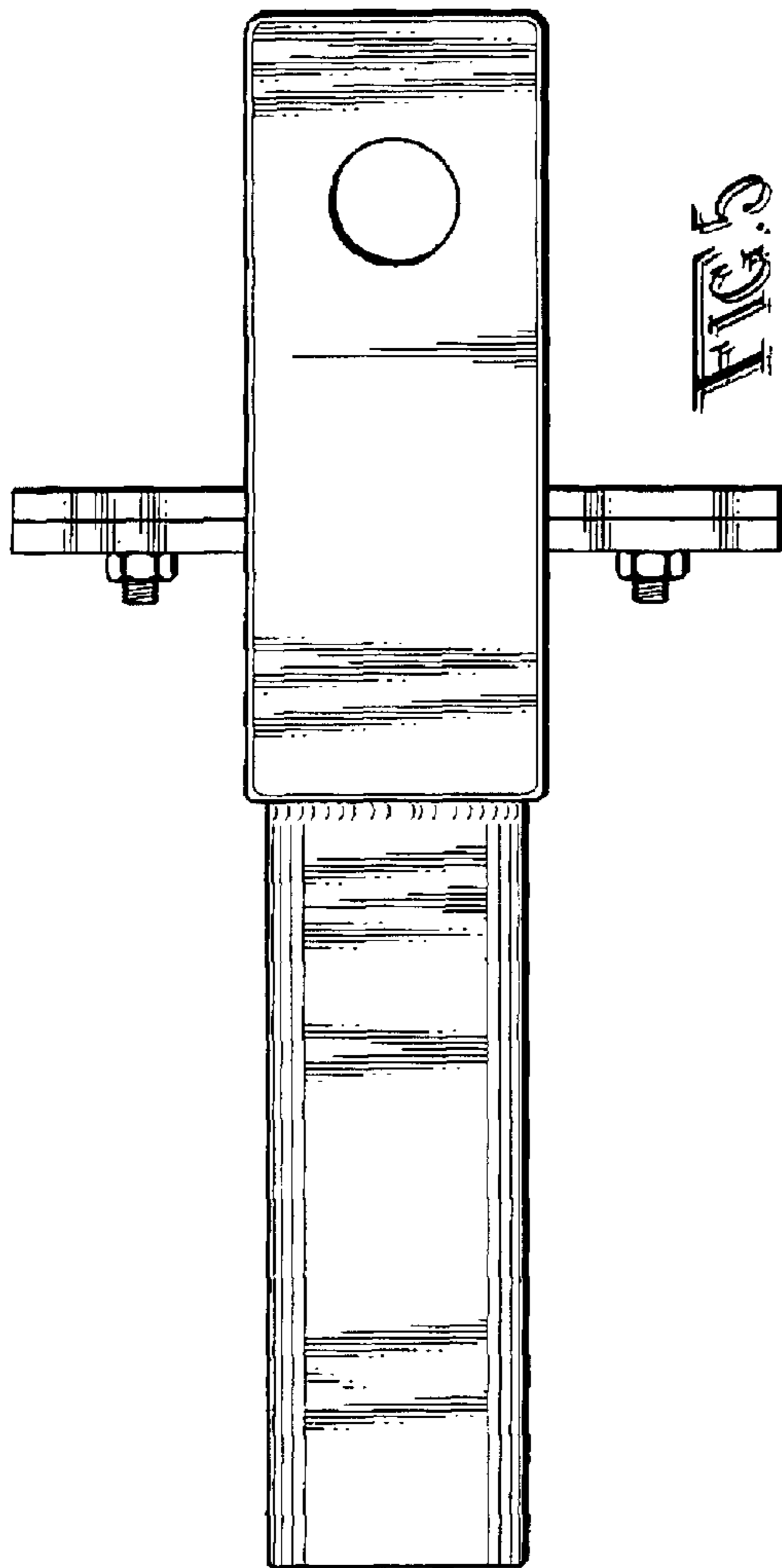

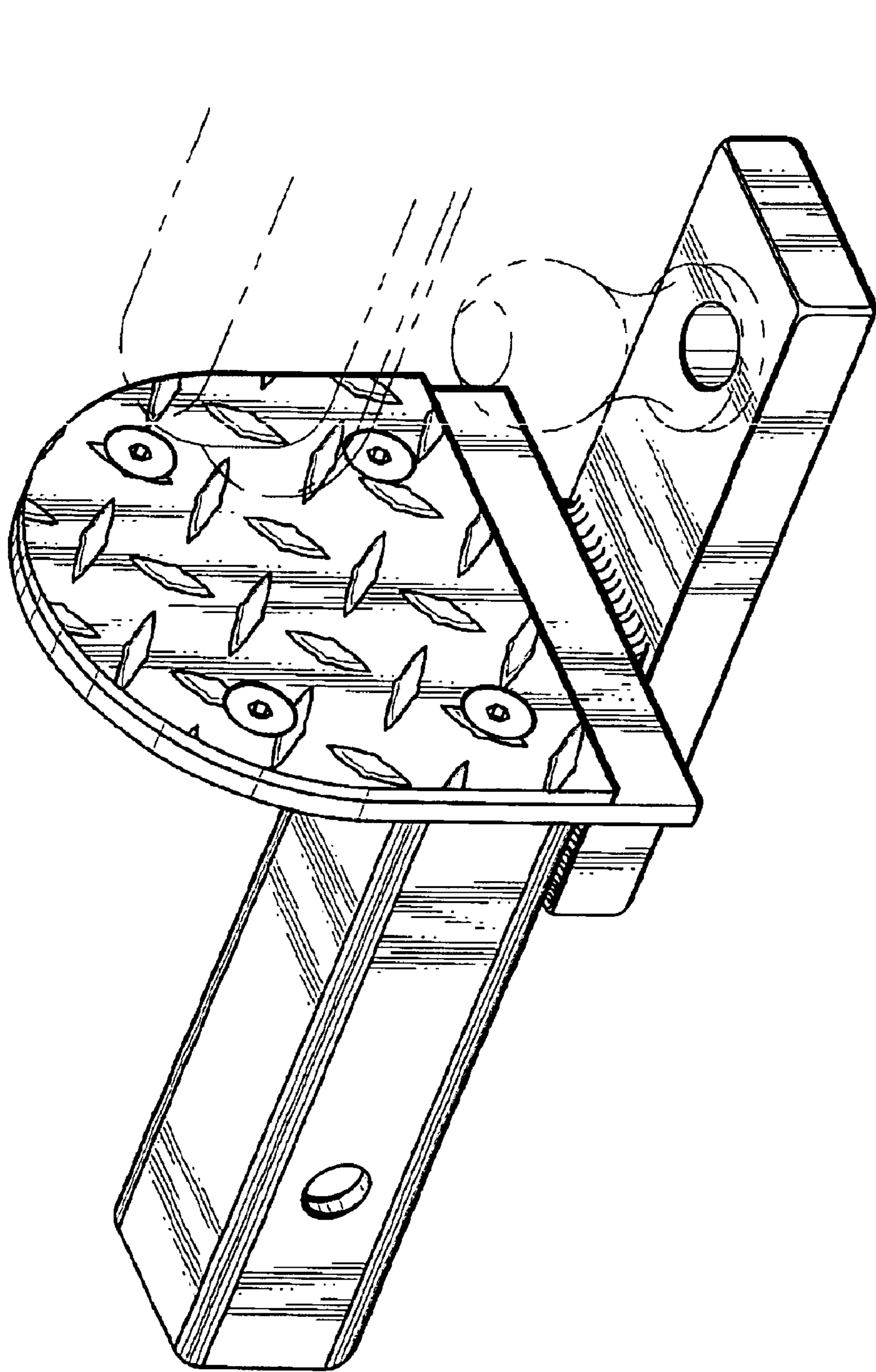

FIG. 1