



US00D518279S

(12) **United States Design Patent**
Schoenborn et al.

(10) **Patent No.:** **US D518,279 S**

(45) **Date of Patent:** **** Apr. 4, 2006**

(54) **FOOTWEAR SOLE**

(75) Inventors: **Mary L. Schoenborn**, Rockford, MI
(US); **Jon R. Munns**, Portland, OR
(US)

(73) Assignee: **Wolverine World Wide, Inc.**,
Rockford, MI (US)

(**) **Term:** **14 Years**

(21) Appl. No.: **29/206,512**

(22) Filed: **Jun. 1, 2004**

(51) **LOC (8) Cl.** **02-04**

(52) **U.S. Cl.** **D2/953; D2/951; D2/952;**
D2/956; D2/957; D2/959; D2/960

(58) **Field of Classification Search** **D2/902,**
D2/946-949, 951-960; 36/3 B, 22 R, 24.5,
36/25 R, 28, 32 R, 34 R, 67 A, 59 C

See application file for complete search history.

(56) **References Cited**

U.S. PATENT DOCUMENTS

D71,338 S	*	10/1926	Oakley	D2/959
D76,541 S	*	10/1928	Hopwood	D2/953
D80,361 S	*	1/1930	Crowley	D2/954
2,433,303 A	*	12/1947	Giacomo	36/59 C
4,501,077 A	*	2/1985	Young	36/32 R
D281,032 S	*	10/1985	Austin	D2/957
5,351,421 A	*	10/1994	Miers	36/128
D424,283 S	*	5/2000	Snyder	D2/908
D461,299 S	*	8/2002	McClaskie	D2/959

D485,426 S	*	1/2004	Di Girolamo	D2/961
D487,331 S	*	3/2004	Rogers et al.	D2/952
D499,239 S	*	12/2004	Burg et al.	D2/959
D499,535 S	*	12/2004	McClaskie	D2/953
D503,522 S	*	4/2005	Schoenborn et al.	D2/952
D504,005 S	*	4/2005	Schoenborn et al.	D2/952

OTHER PUBLICATIONS

Merrell Spring 2004 Catalog, p 22.
Photograph of prior art Adidas outsole (undated).

* cited by examiner

Primary Examiner—Celia A. Murphy

(74) *Attorney, Agent, or Firm*—Warner Norcross & Judd

(57) **CLAIM**

The ornamental design for a footwear sole, as shown and described.

DESCRIPTION

FIG. 1 is a perspective view of the footwear sole embodying the new design;
FIG. 2 is a bottom view thereof;
FIG. 3 is a right side view thereof;
FIG. 4 is a left side view thereof;
FIG. 5 is a front view thereof; and,
FIG. 6 is a rear view thereof.
FIGS. 1-6 show portions of an upper and a footbed in broken lines. The upper and the footbed are shown for environmental purposes and do not form any part of the claimed design.

1 Claim, 4 Drawing Sheets

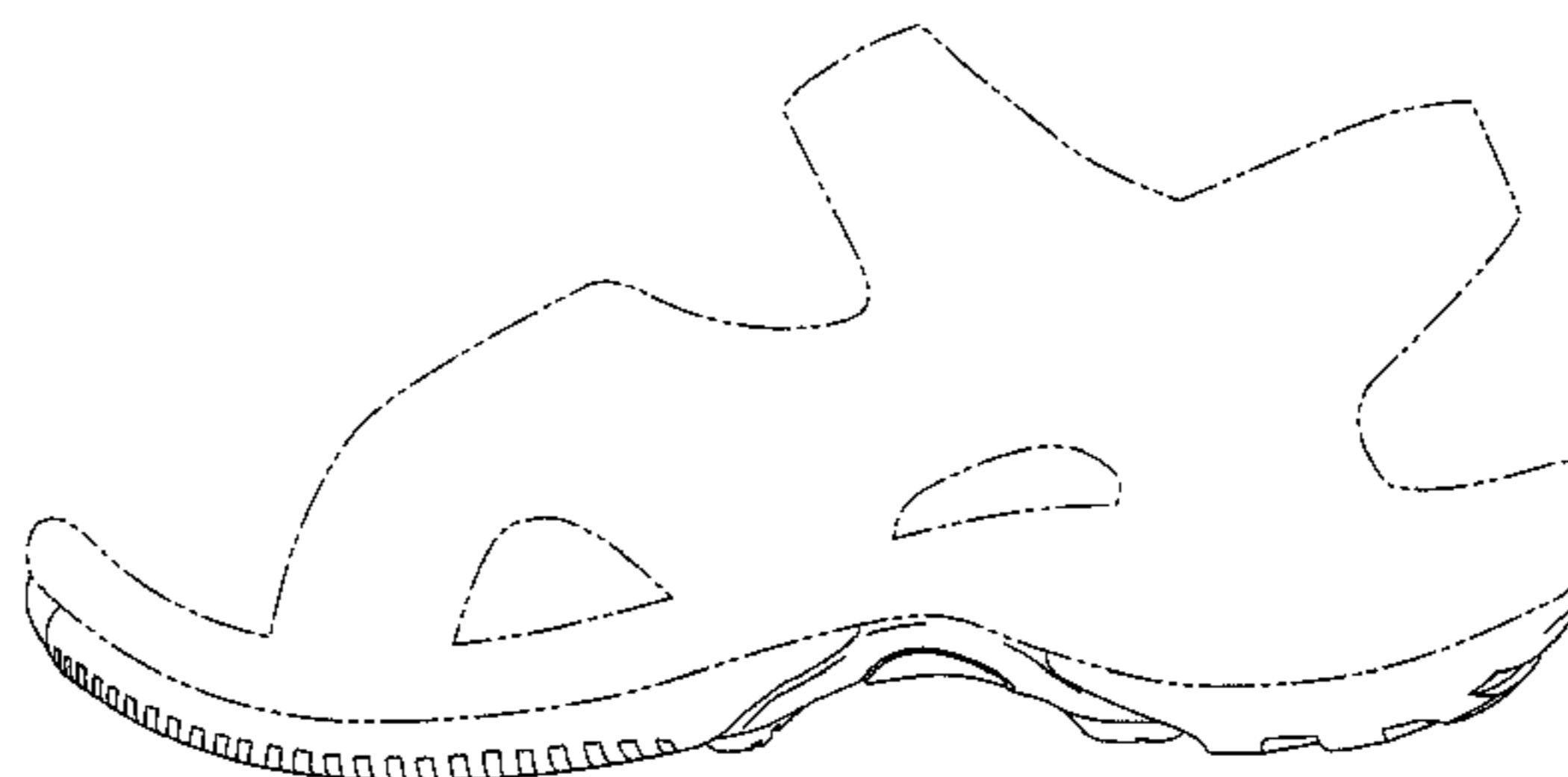
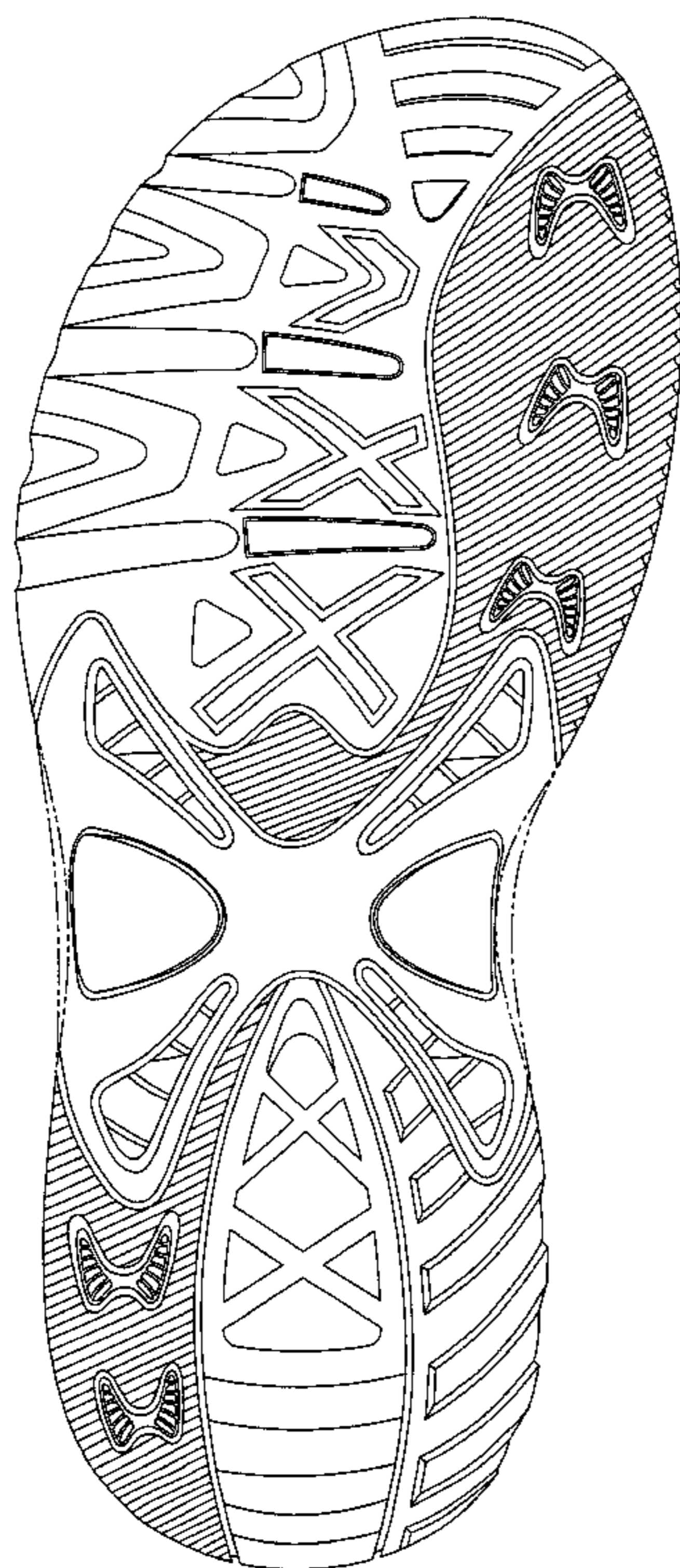

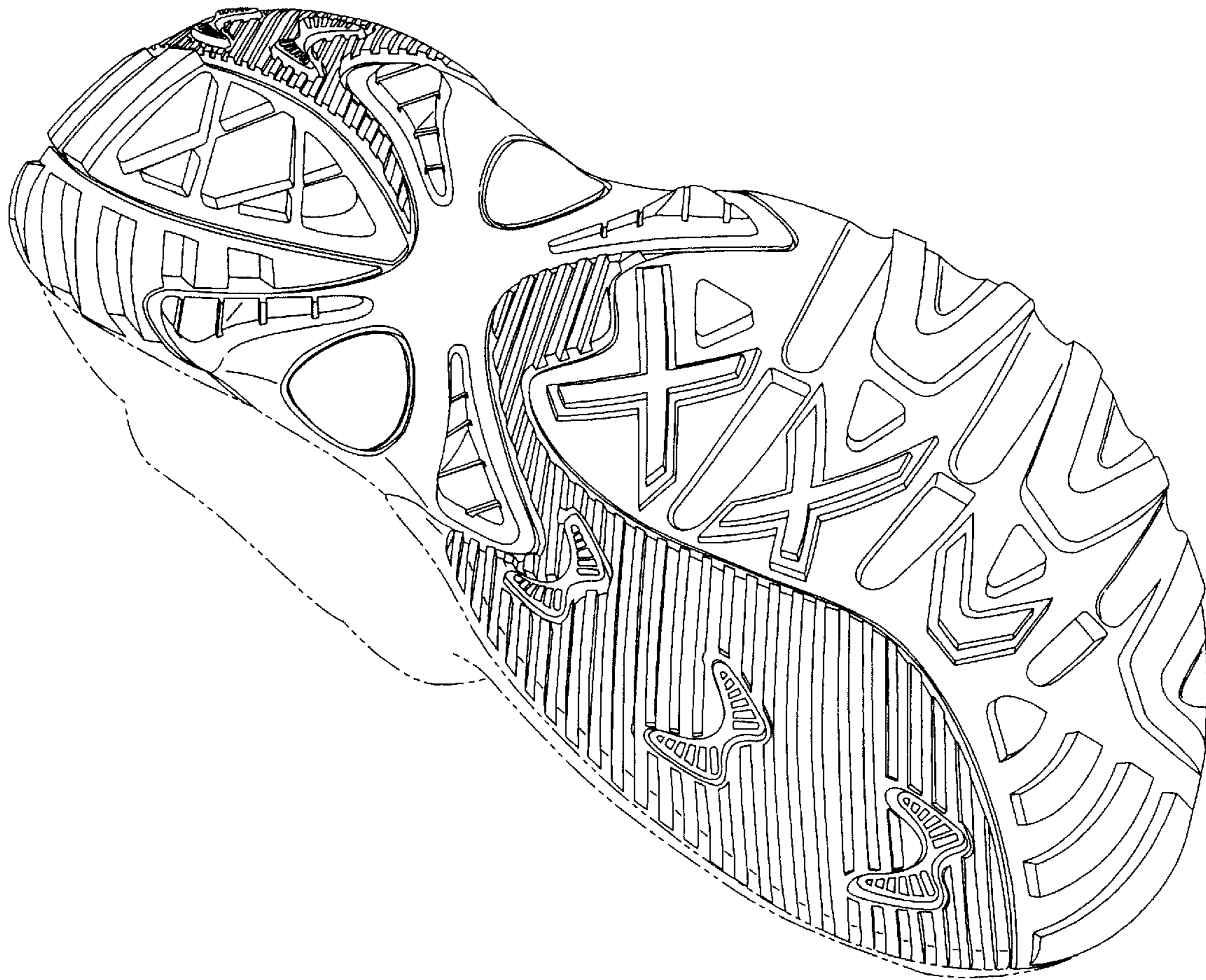

Fig. 1

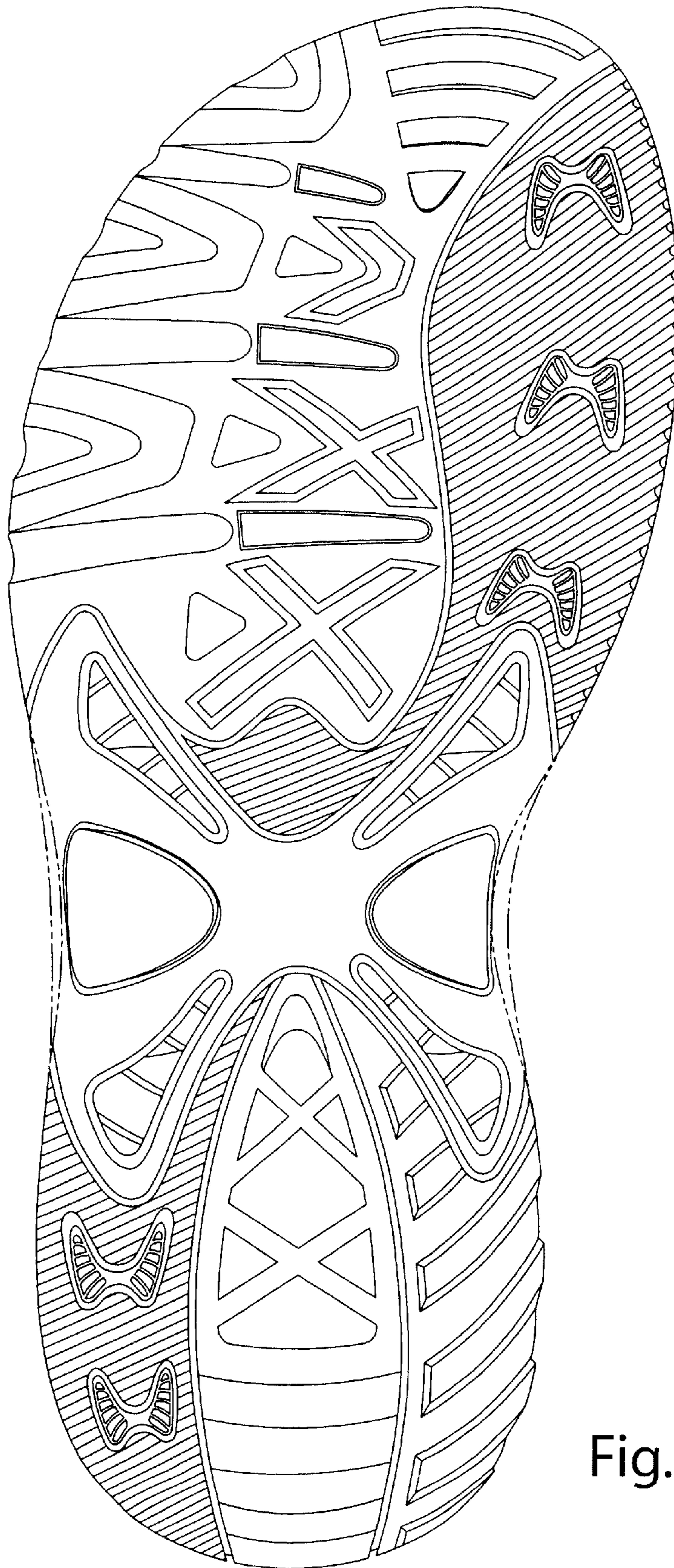

Fig. 2

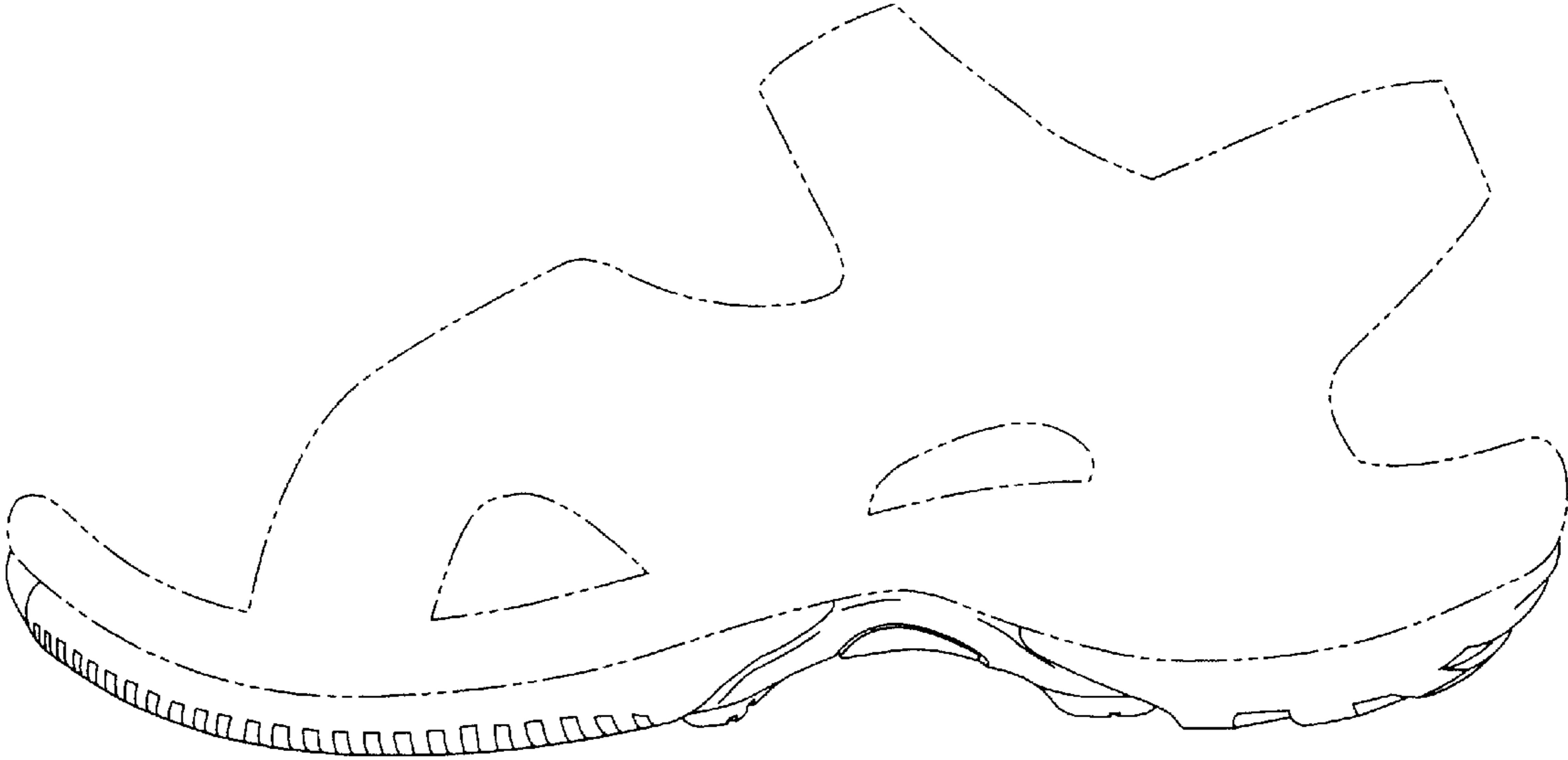

Fig. 3



Fig. 4

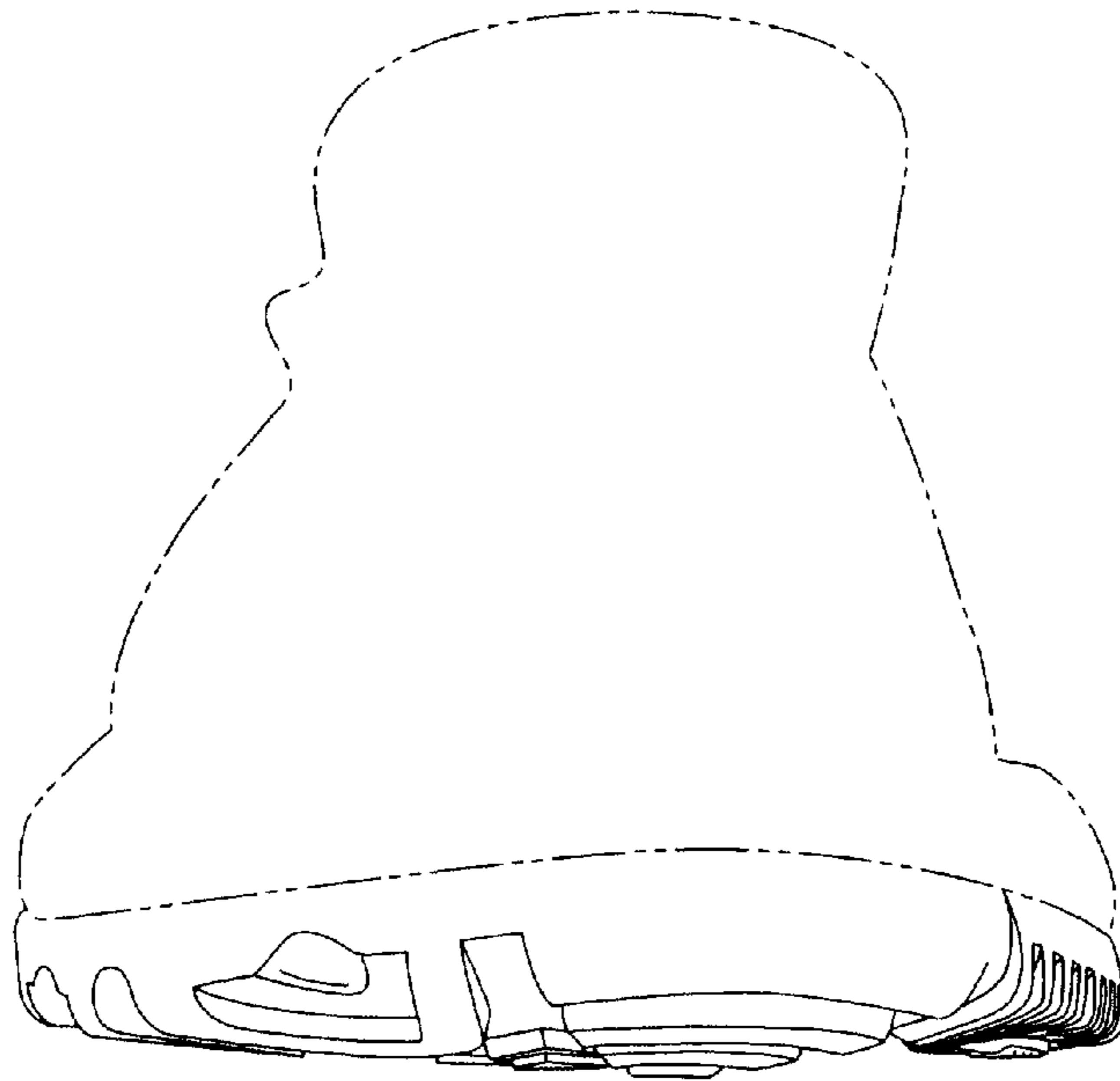

Fig. 5

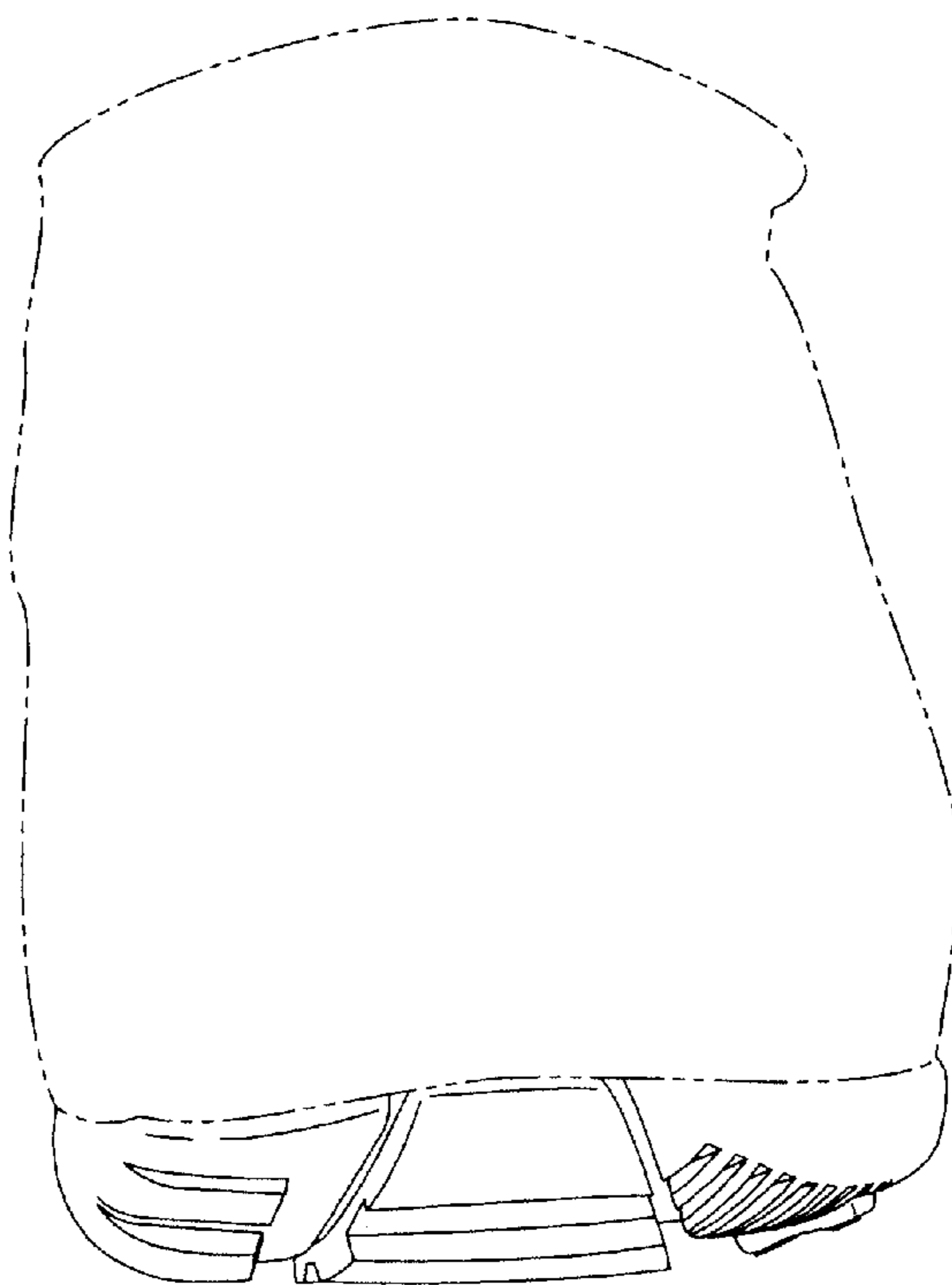

Fig. 6

UNITED STATES PATENT AND TRADEMARK OFFICE
CERTIFICATE OF CORRECTION

PATENT NO. : Des. 518,279 S
DATED : April 11, 2006
INVENTOR(S) : Grützke et al.

Page 1 of 1

It is certified that error appears in the above-identified patent and that said Letters Patent is hereby corrected as shown below:

Title page.

Item [73], Assignee, should read -- **BSH Bosch Siemens Hausgeraete GmbH**, Munich (DE) --.

Signed and Sealed this

Sixth Day of June, 2006

A handwritten signature in black ink on a light gray dotted background. The signature reads "Jon W. Dudas" in a cursive style.

JON W. DUDAS

Director of the United States Patent and Trademark Office

UNITED STATES PATENT AND TRADEMARK OFFICE
CERTIFICATE OF CORRECTION

PATENT NO. : Des. 518,279 S
APPLICATION NO. : 29/206512
DATED : April 4, 2006
INVENTOR(S) : Mary L. Schoenborn et al.

Page 1 of 1

It is certified that error appears in the above-identified patent and that said Letters Patent is hereby corrected as shown below:

This certificate supersedes Certificate of Correction issued June 6, 2006, the number was erroneously mentioned and should be vacated since no Certificate of Correction was granted for this patent number.

Signed and Sealed this

Seventh Day of November, 2006

A handwritten signature in black ink on a dotted background. The signature reads "Jon W. Dudas" in a cursive style.

JON W. DUDAS

Director of the United States Patent and Trademark Office