



US00D518000S

(12) **United States Design Patent**  
**Merritt et al.**

(10) **Patent No.: US D518,000 S**

(45) **Date of Patent: \*\* \*Mar. 28, 2006**

(54) **DIMMER SWITCH**

(75) Inventors: **John Merritt**, Woodside, NY (US);  
**David Ong**, Jersey City, NJ (US); **Selin Glickman**, Woodbury, NY (US); **Azer Ilkhanov**, Brooklyn, NY (US); **Damon Bruccoleri**, Westbury, NY (US)

(73) Assignee: **Leviton Manufacturing Co., Inc.**,  
Little Neck, NY (US)

(\*) Notice: This patent is subject to a terminal disclaimer.

(\*\*) Term: **14 Years**

(21) Appl. No.: **29/207,913**

(22) Filed: **Jun. 21, 2004**

(51) **LOC (8) Cl.** ..... **13-03**

(52) **U.S. Cl.** ..... **D13/171**

(58) **Field of Classification Search** ..... D13/160,  
D13/162, 169, 171, 174; 174/66; 200/5 A,  
200/6 R, 296, 302.3, 315, 330, 525, 553  
See application file for complete search history.

(56) **References Cited**

U.S. PATENT DOCUMENTS

D331,743 S \* 12/1992 Fujiyoshi ..... D13/169  
D353,798 S \* 12/1994 Bryde et al. .... D13/169  
5,662,213 A \* 9/1997 Kattler et al. .... 200/302.3  
D391,924 S \* 3/1998 Mayo et al. .... D13/168  
5,895,888 A \* 4/1999 Arenas et al. .... 174/66

5,909,087 A \* 6/1999 Bryde et al. .... 315/149  
6,178,681 B1 \* 1/2001 Caloia et al. .... 40/673  
D439,220 S \* 3/2001 Mayo et al. .... D13/125  
D498,213 S \* 11/2004 Savicki et al. .... D13/169  
2003/0226682 A1 \* 12/2003 Tufano et al. .... 174/66

\* cited by examiner

*Primary Examiner*—Stella Reid

*Assistant Examiner*—Selina Sikder

(74) *Attorney, Agent, or Firm*—Paul J. Sutton

(57) **CLAIM**

The ornamental design for a dimmer switch, as shown and described.

**DESCRIPTION**

FIG. 1 is a front left perspective view illustrating our new design for a dimmer switch with the broken lines showing, for illustrative purposes only, a back plate that is not part of the claimed design;

FIG. 2 is a top view thereof with the broken lines showing, for illustrative purposes only, the back plate and housing which are not part of the claimed design;

FIG. 3 is a front view thereof with the dashed lines showing the back plate;

FIG. 4 is a right side elevational view thereof with the broken lines showing the back plate and the housing;

FIG. 5 is a left side elevational view thereof with the broken lines showing the back plate and the housing; and,

FIG. 6 is a bottom view thereof with the broken lines showing the back plate and the housing.

**1 Claim, 3 Drawing Sheets**

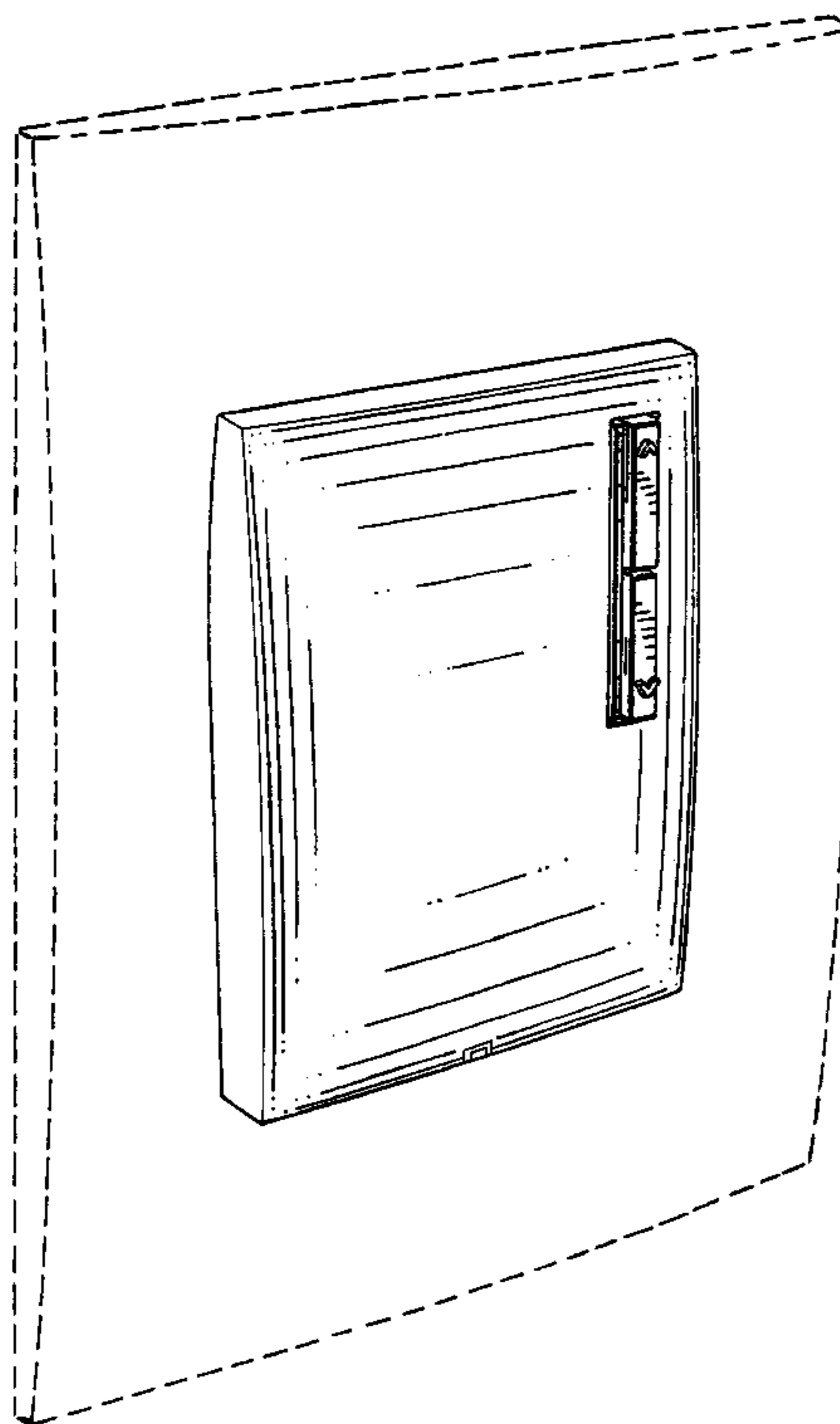

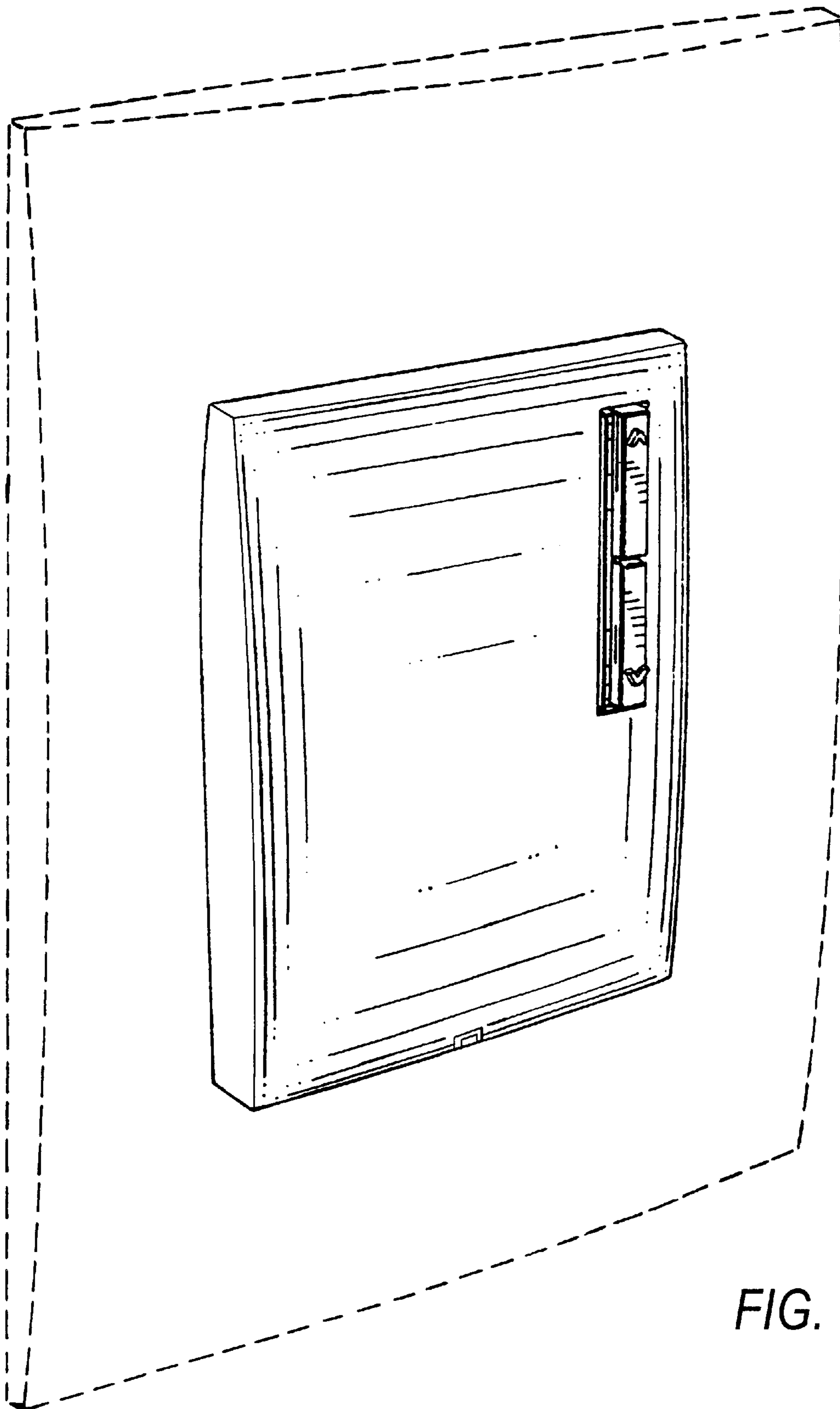

FIG. 1

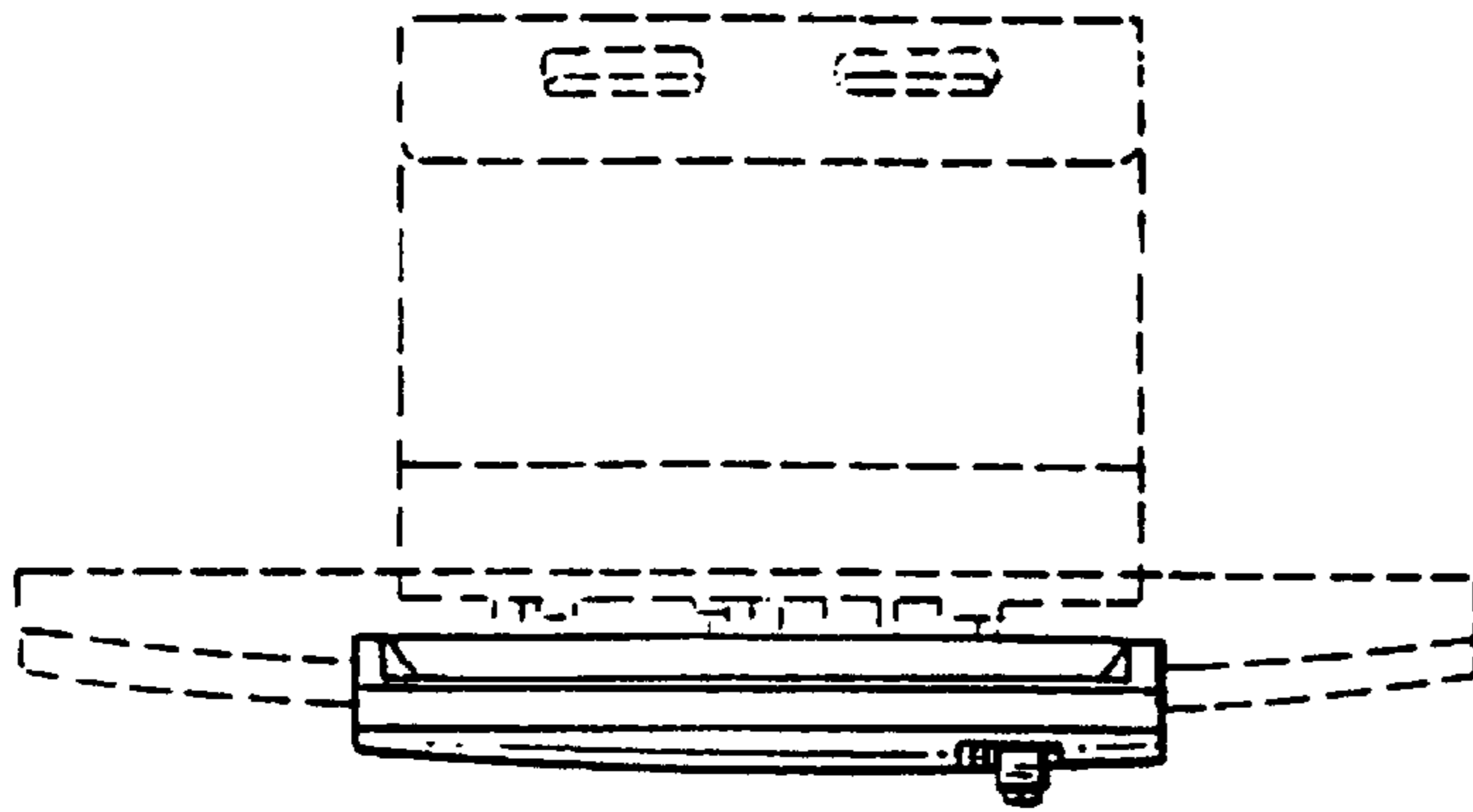

FIG. 2

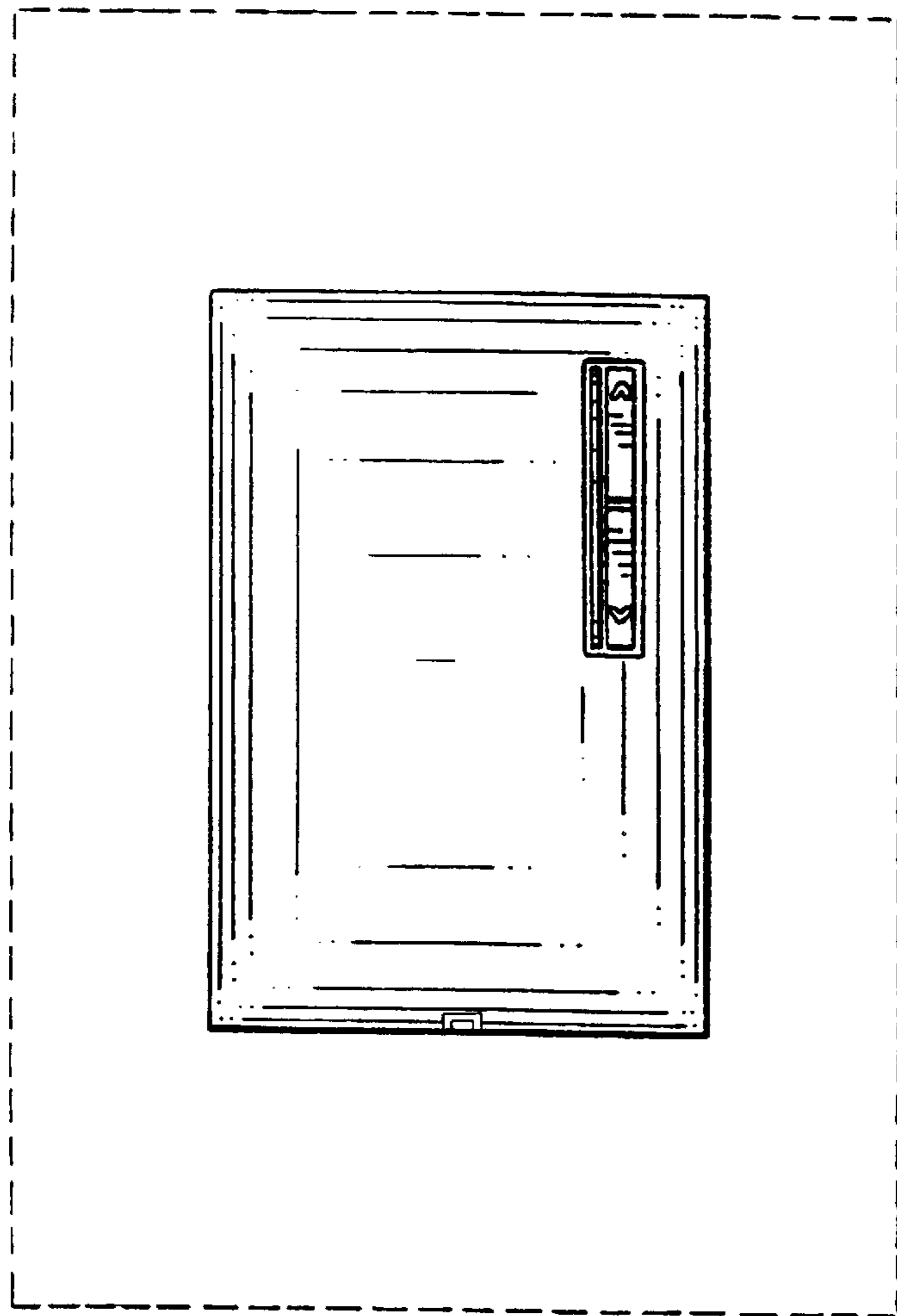

FIG. 3

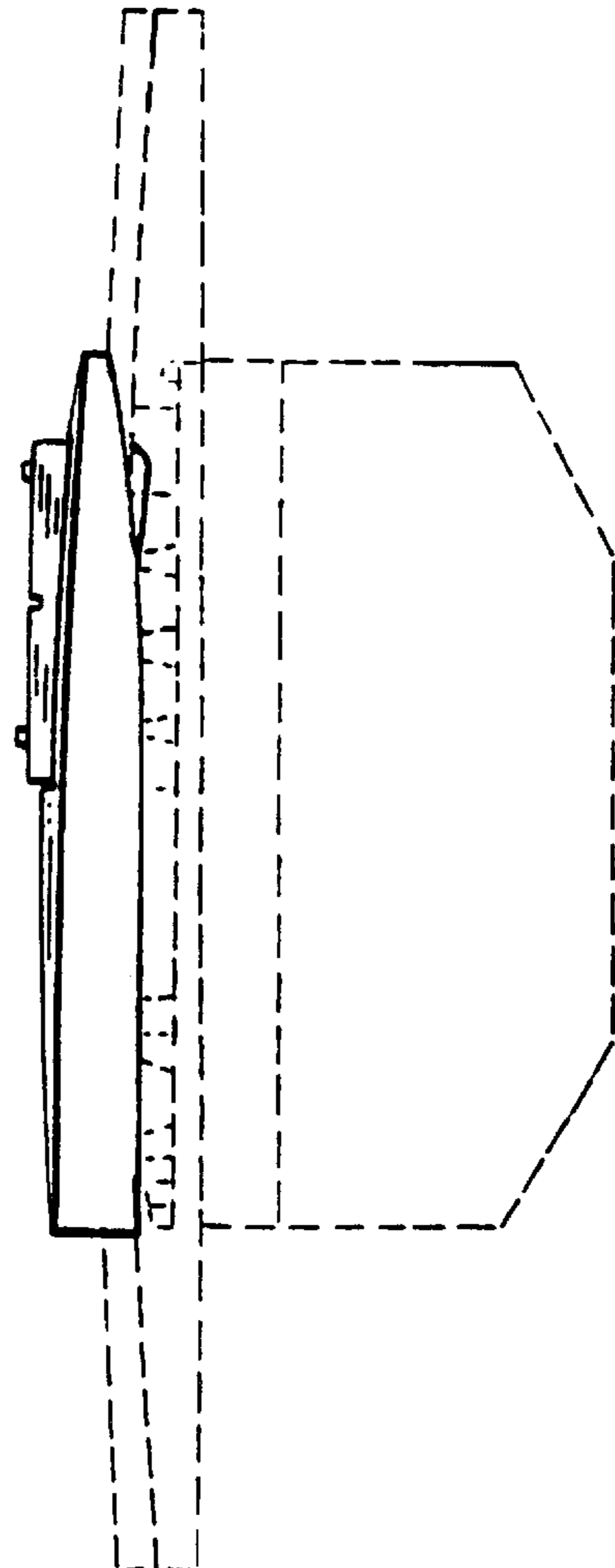

FIG. 4

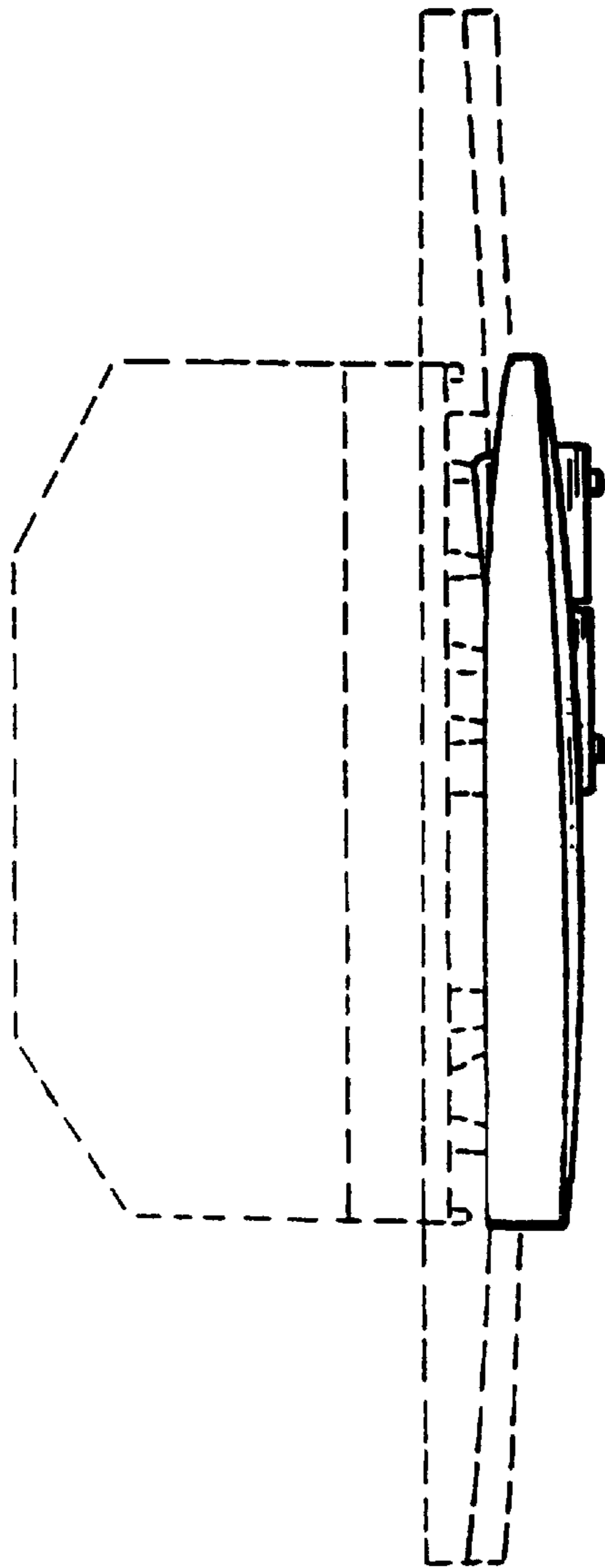

FIG. 5

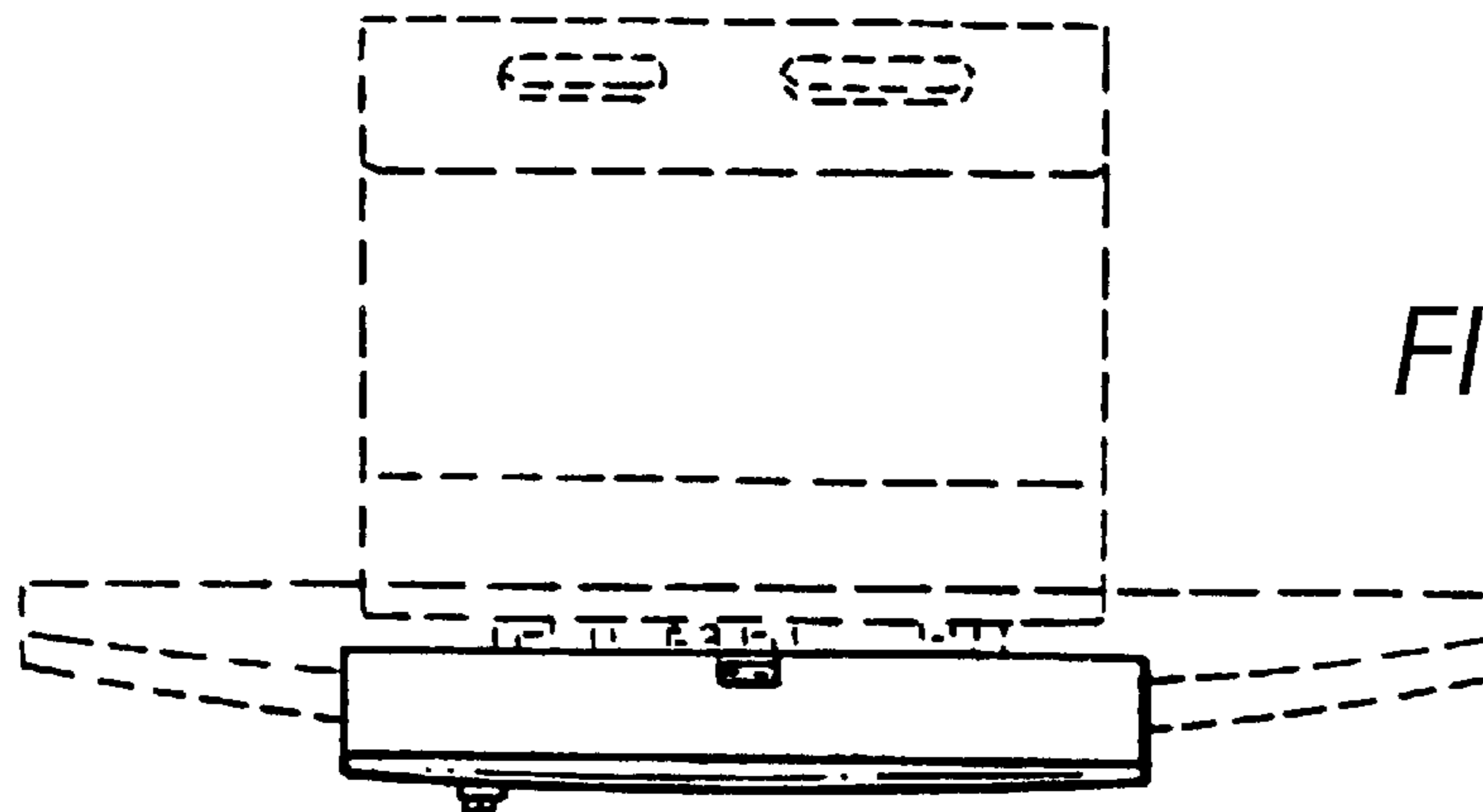

FIG. 6