



US00D517999S

(12) **United States Design Patent**
Merritt et al.

(10) **Patent No.:** **US D517,999 S**

(45) **Date of Patent:** **** *Mar. 28, 2006**

(54) **DIMMER SWITCH**

(75) Inventors: **John Merritt**, Woodside, NY (US);
David Ong, Jersey City, NJ (US); **Selin Glickman**, Woodbury, NY (US); **Azer Ilkhanov**, Brooklyn, NY (US); **Damon Bruccoleri**, Wesbury, NY (US)

(73) Assignee: **Leviton Manufacturing Co., Inc.**,
Little Neck, NY (US)

(*) Notice: This patent is subject to a terminal disclaimer.

(**) Term: **14 Years**

(21) Appl. No.: **29/207,912**

(22) Filed: **Jun. 21, 2004**

(51) **LOC (8) Cl.** **13-03**

(52) **U.S. Cl.** **D13/171**

(58) **Field of Classification Search** D13/160,
D13/162, 169, 171, 174; 174/66; 200/5 A,
200/6 R, 295, 302.3, 315, 330, 525, 553
See application file for complete search history.

(56) **References Cited**

U.S. PATENT DOCUMENTS

- D331,743 S * 12/1992 Fujiyoshi D13/169
- D353,798 S * 12/1994 Bryde et al. D13/169
- 5,662,213 A * 9/1997 Kattler et al. 200/302.3
- D391,924 S * 3/1998 Mayo et al. D13/168
- 5,895,888 A * 4/1999 Arenas et al. 174/66

- 5,909,087 A * 6/1999 Bryde et al. 315/149
- 6,178,681 B1 * 1/2001 Caloia et al. 40/673
- D439,220 S * 3/2001 Mayo et al. D13/125
- D498,213 S * 11/2004 Savicki et al. D13/169
- 2003/0226682 A1 * 12/2003 Tufano et al. 174/66

* cited by examiner

Primary Examiner—Stella Reid

Assistant Examiner—Selina Sikder

(74) *Attorney, Agent, or Firm*—Paul J. Sutton

(57) **CLAIM**

The ornamental design for a dimmer switch, as shown and described.

DESCRIPTION

FIG. 1 is a front left perspective view illustrating our new design for a dimmer switch with the broken lines showing, for illustrative purposes only, a back plate that is not part of the claimed design;

FIG. 2 is a top view thereof with the broken lines showing, for illustrative purposes only, the back plate and housing which are not part of the claimed design;

FIG. 3 is a front view thereof with the dashed lines showing the back plate;

FIG. 4 is a right side elevational view thereof with the broken lines showing the back plate and the housing;

FIG. 5 is a left side elevational view thereof with the broken lines showing the back plate and the housing; and,

FIG. 6 is a bottom view thereof with the broken lines showing the back plate and the housing.

1 Claim, 3 Drawing Sheets

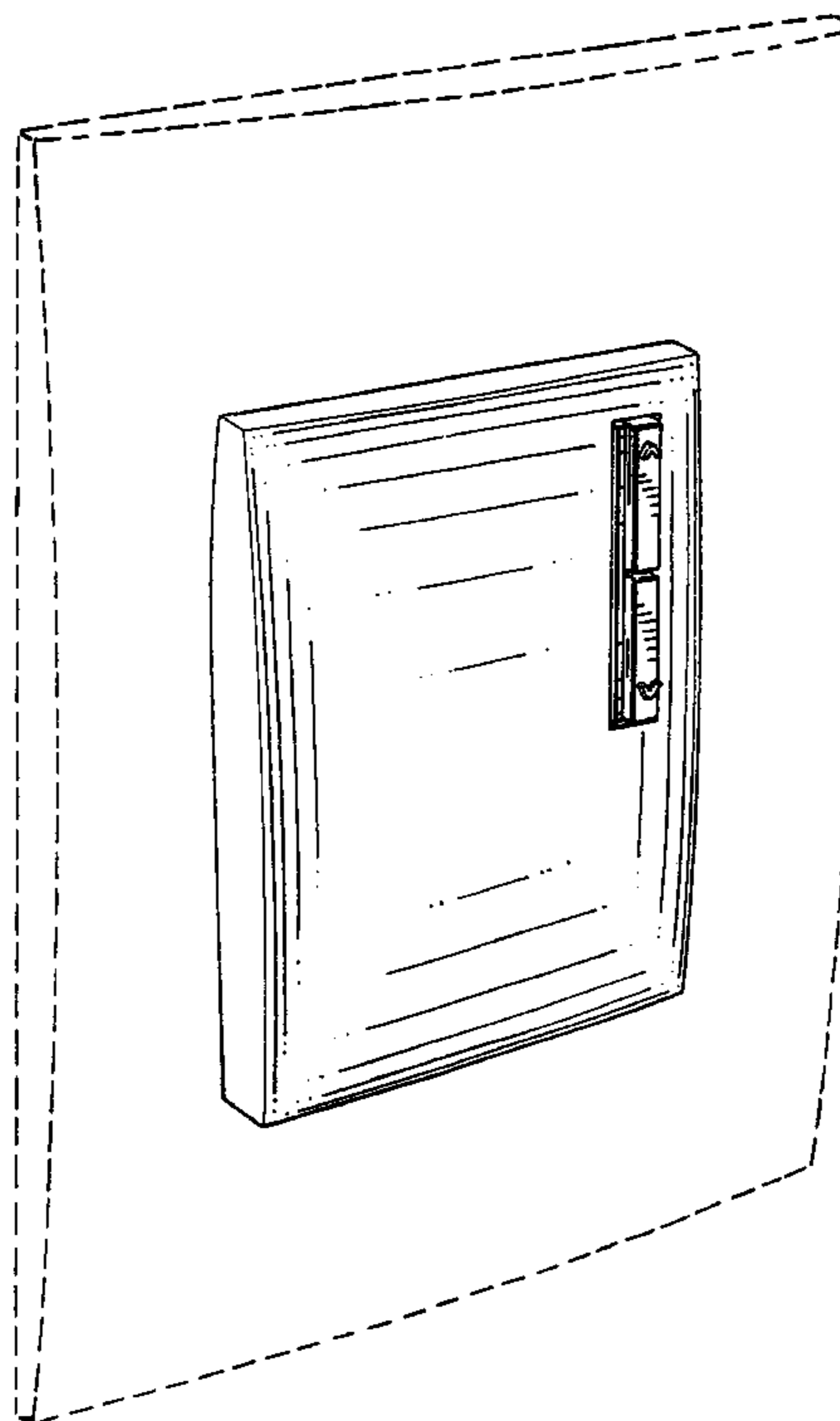

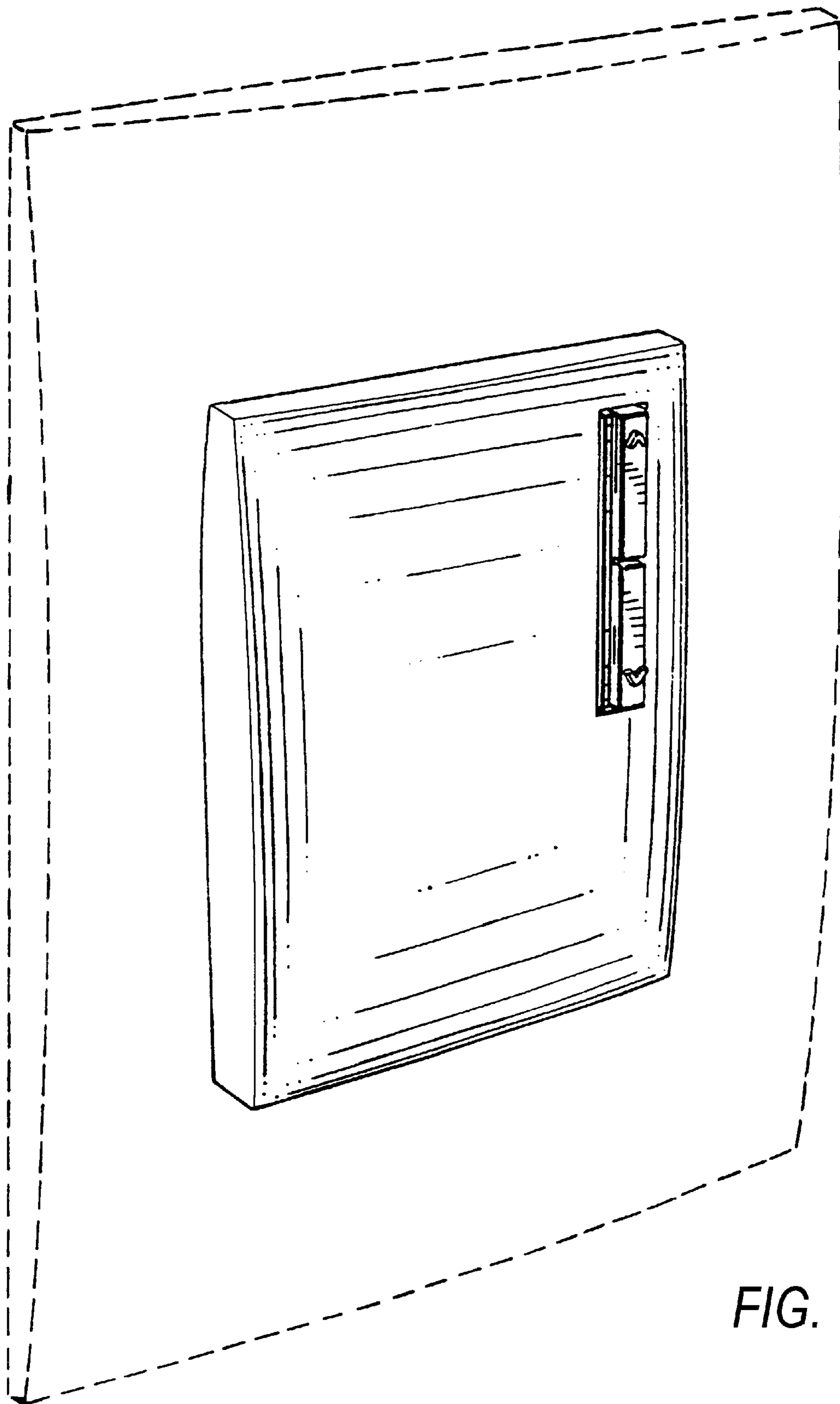

FIG. 1

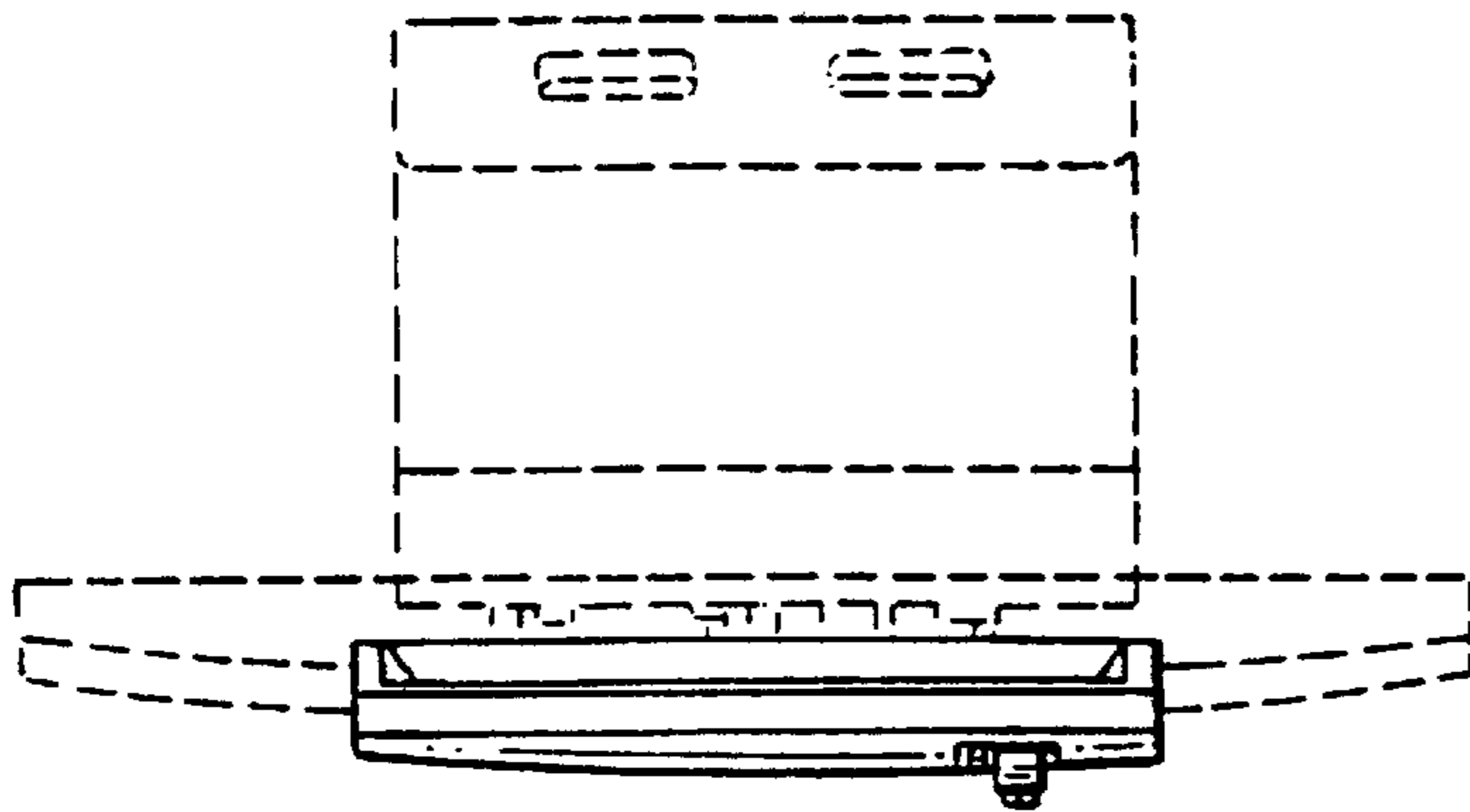

FIG. 2

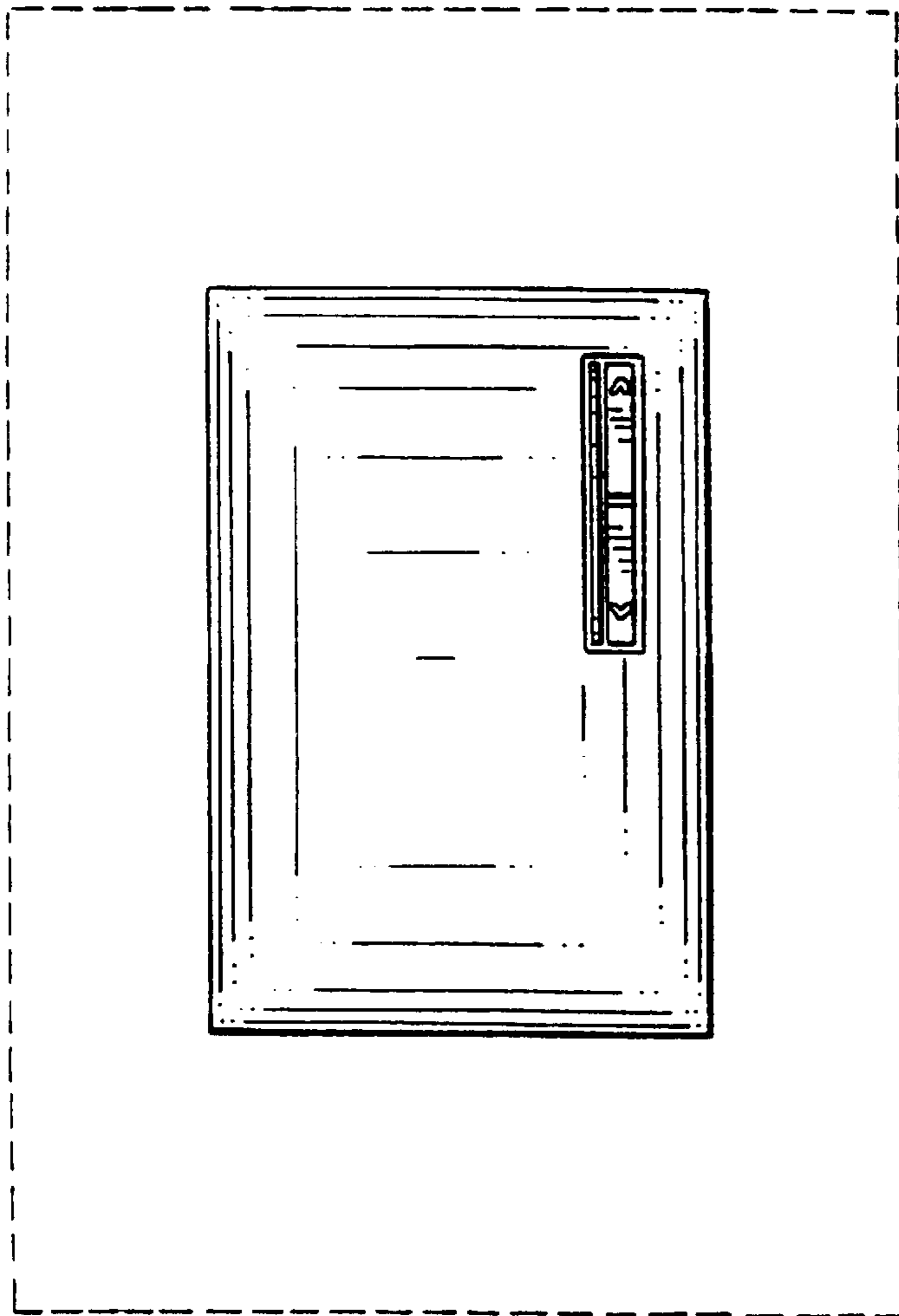

FIG. 3

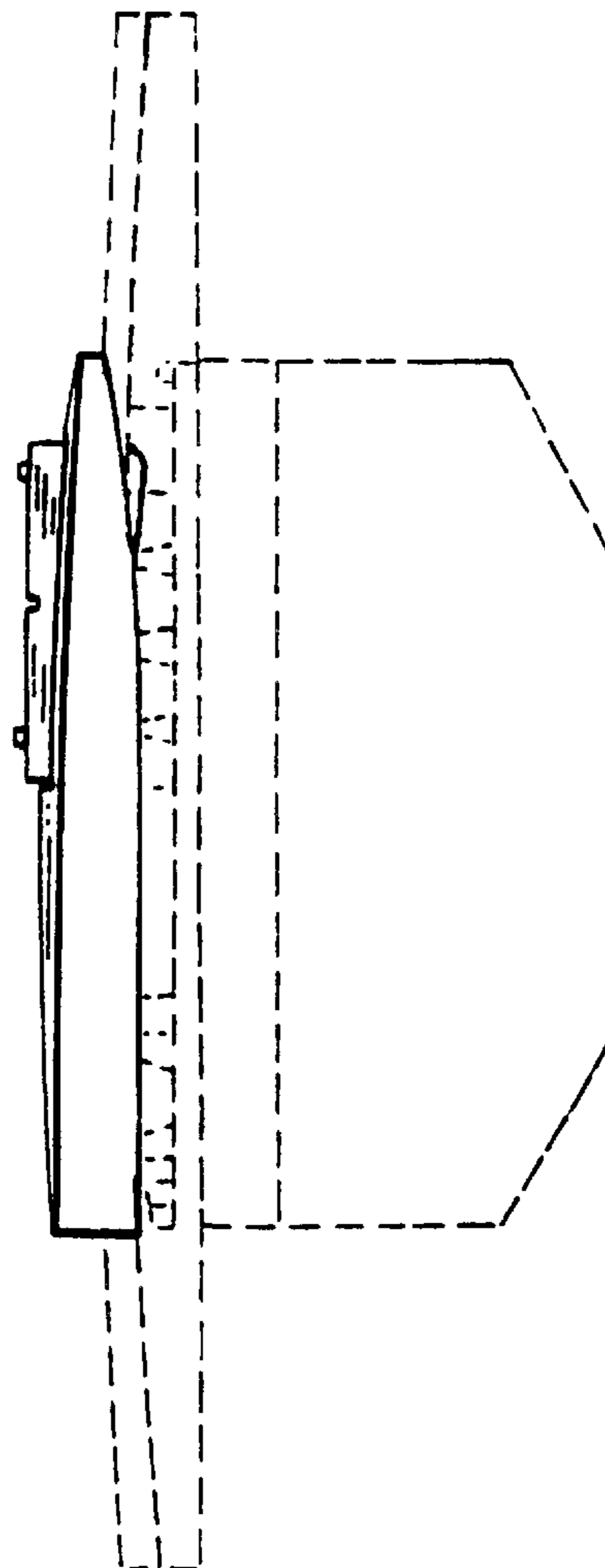

FIG. 4

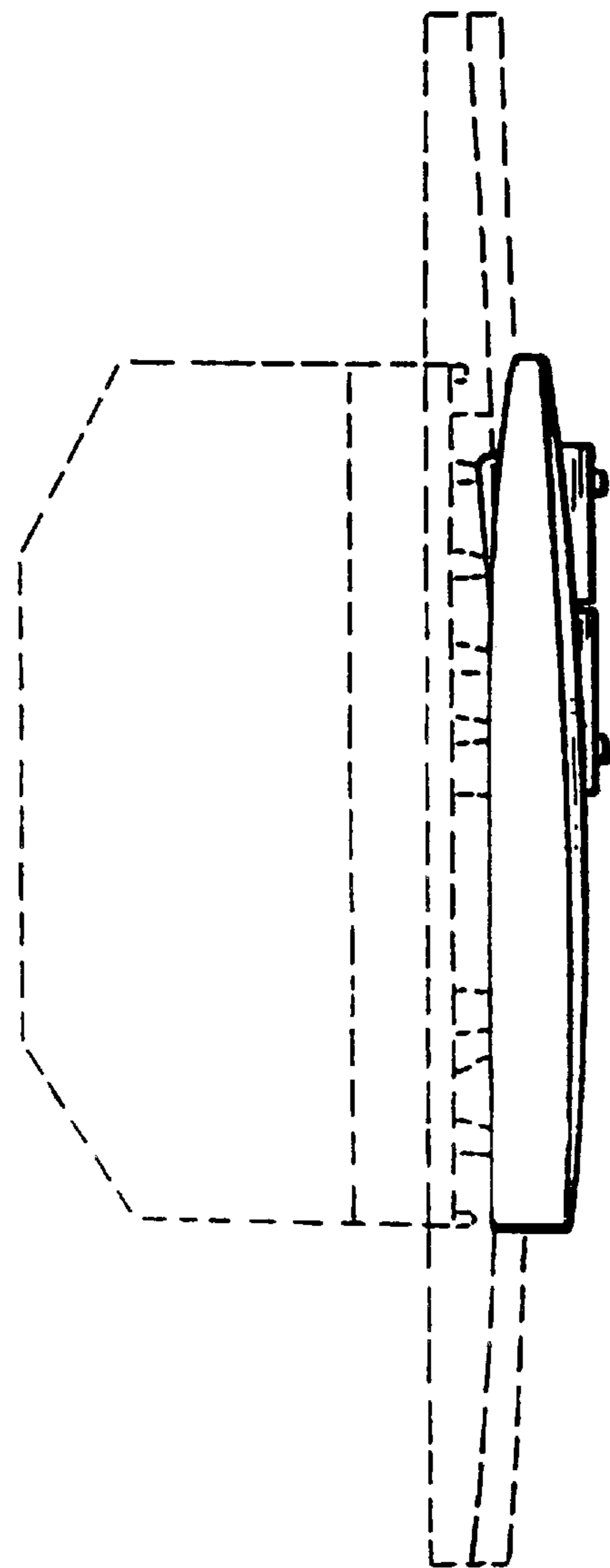

FIG. 5

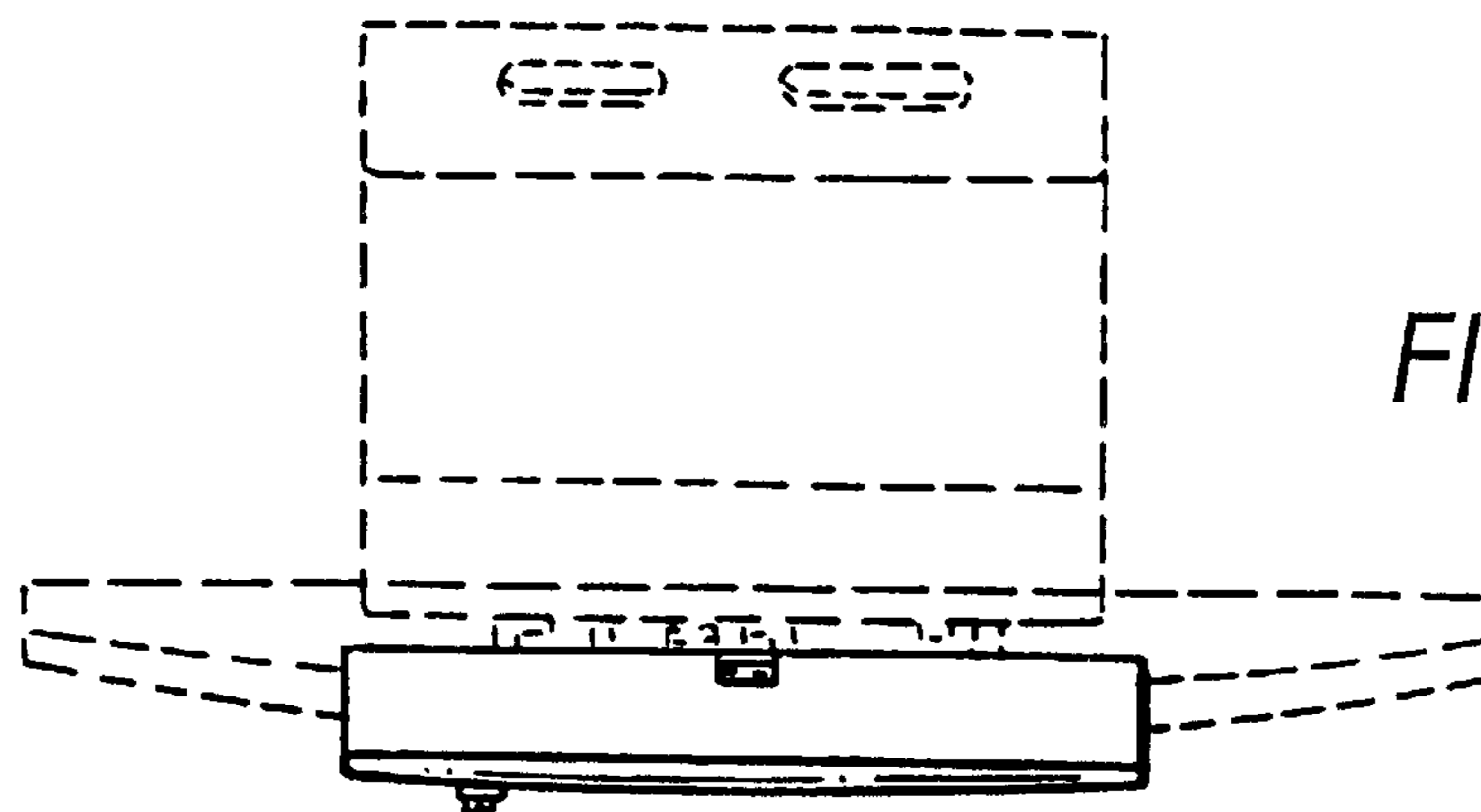

FIG. 6