



US00D517980S

(12) **United States Design Patent** (10) **Patent No.:** **US D517,980 S**
Umstot et al. (45) **Date of Patent:** **** Mar. 28, 2006**

(54) **TIRE TREAD**

(75) Inventors: **Dale Edward Umstot**, Atwater, OH (US); **Michael David Wood**, Wadsworth, OH (US); **Daniel Ray Beha**, Akron, OH (US)

(73) Assignee: **The Goodyear Tire & Rubber Company**, Akron, OH (US)

(**) Term: **14 Years**

(21) Appl. No.: **29/217,334**

(22) Filed: **Nov. 16, 2004**

(51) **LOC (8) Cl.** **12-15**

(52) **U.S. Cl.** **D12/600; D12/900**

(58) **Field of Classification Search** D12/544,
D12/559, 564, 565, 579, 594, 595, 600, 601,
D12/900, 901; 152/209.1, 209.9, 209.18,
152/209.25

See application file for complete search history.

(56) **References Cited**

U.S. PATENT DOCUMENTS

D427,953 S * 7/2000 Murata D12/552
D457,856 S * 5/2002 Ochi D12/600
D475,009 S * 5/2003 Ochi D12/600

OTHER PUBLICATIONS

Falken ZE-326 and S/TZ-04 Tires, 2003 Tread Design Guide, Jan. 2003, p. 25. 2/3 & 2/5.*

Pirelli Pzero Nero Tire, 2003 Tread Design Guide, Jan. 2003, p. 50. 4/1.*

* cited by examiner

Primary Examiner—Robert M. Spear

(74) *Attorney, Agent, or Firm*—Richard B. O’Planick

(57) **CLAIM**

The ornamental design for a tire tread, as shown and described.

DESCRIPTION

FIG. 1 is a perspective view of a tire tread showing our new design, it being understood that the pattern repeats uniformly throughout the circumference of the tread;

FIG. 2 is a front elevational view thereof;

FIG. 3 is a right side elevational view thereof; the opposite side elevational view being identical thereto; and,

FIG. 4 is an enlarged fragmentary front elevational view thereof.

In the drawings, the broken lines defining the sidewall, inner bead and the peripheral boundary between the tire tread and the sidewall are for illustrative purposes only and form no part of the claimed design.

1 Claim, 4 Drawing Sheets

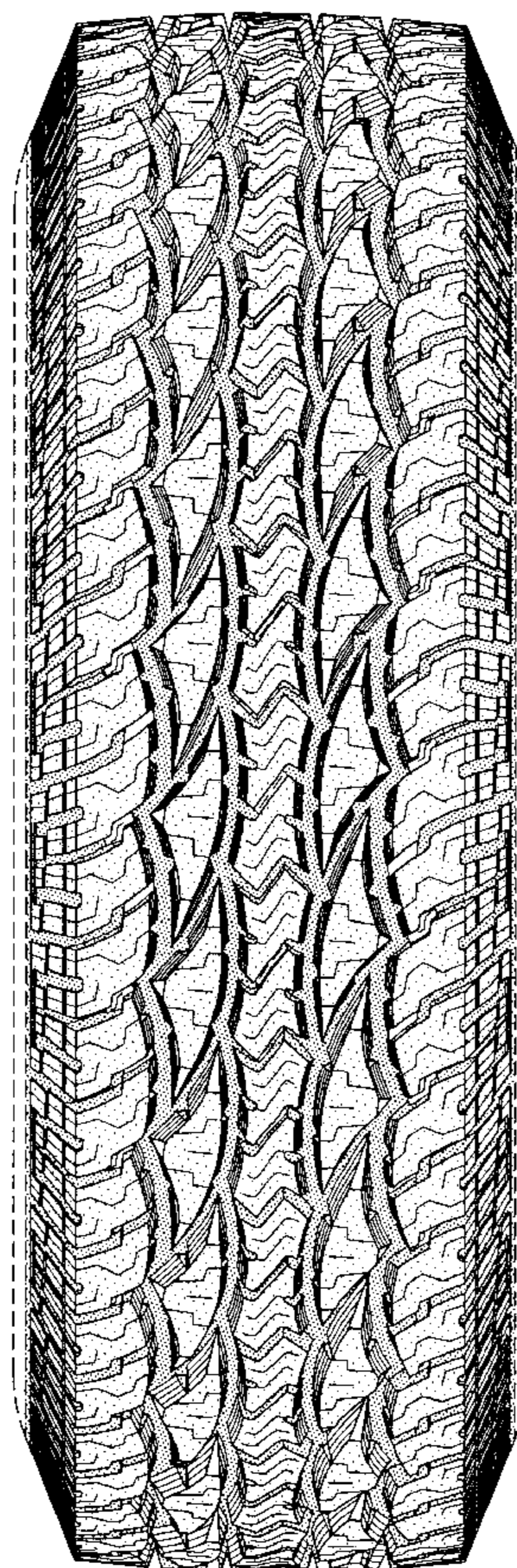

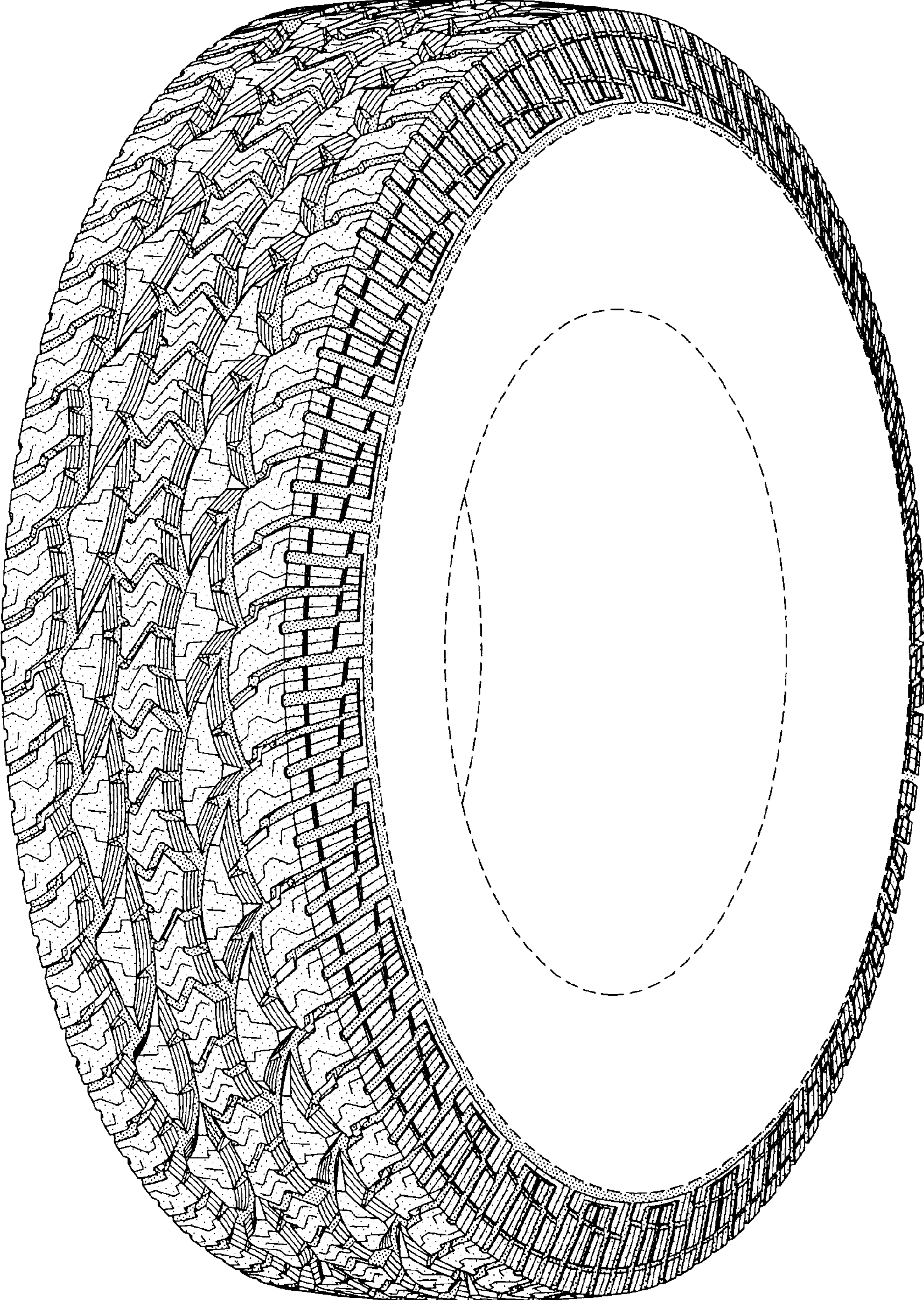

FIG-1

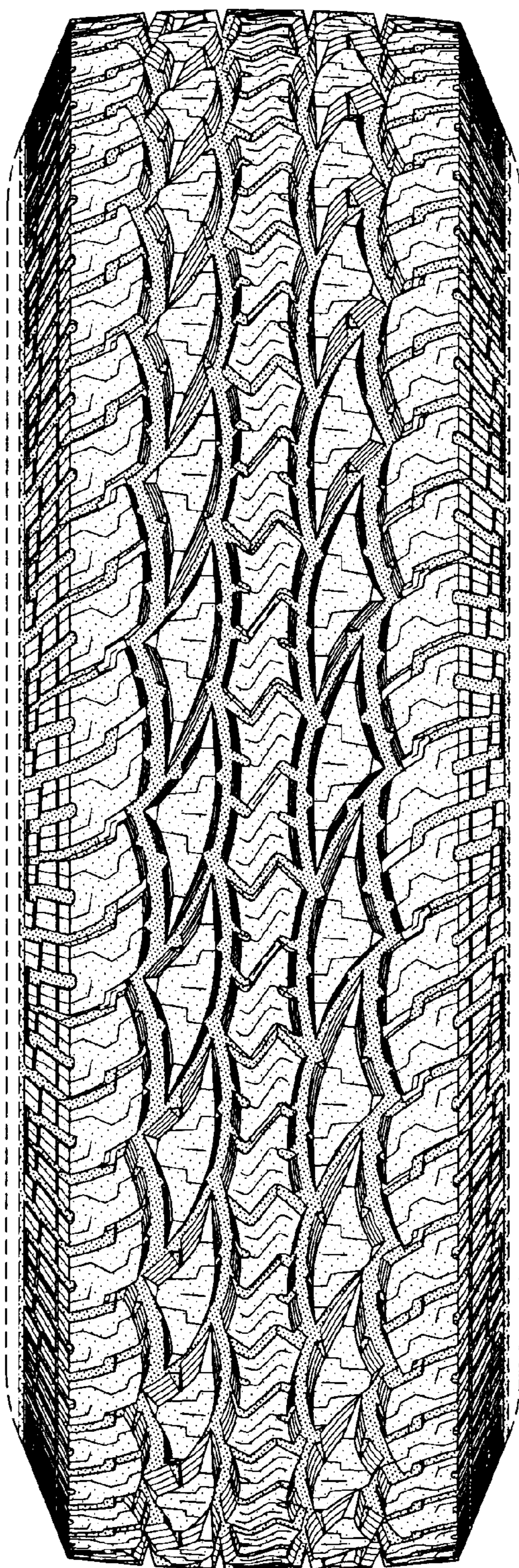

FIG-2

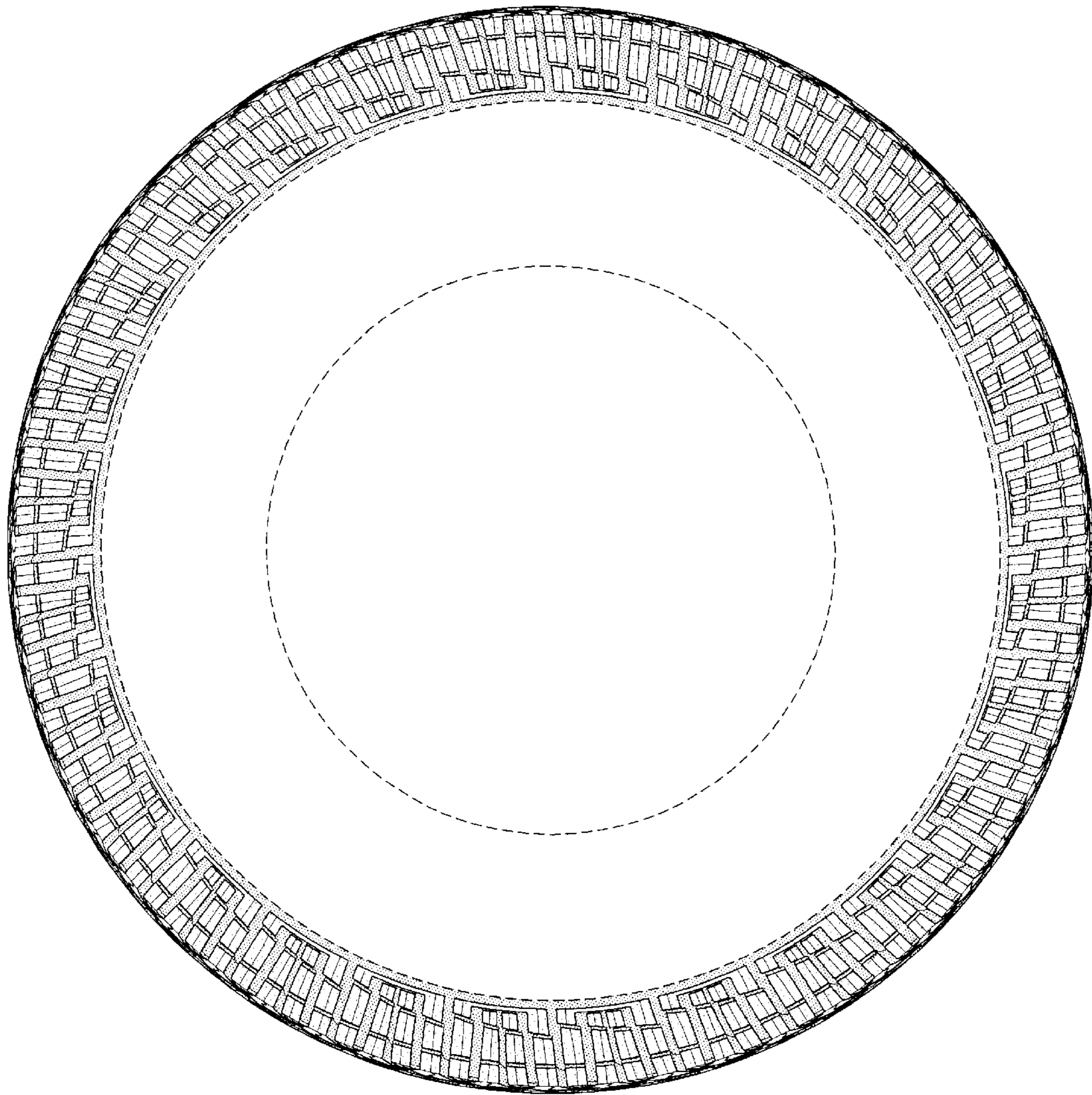

FIG-3

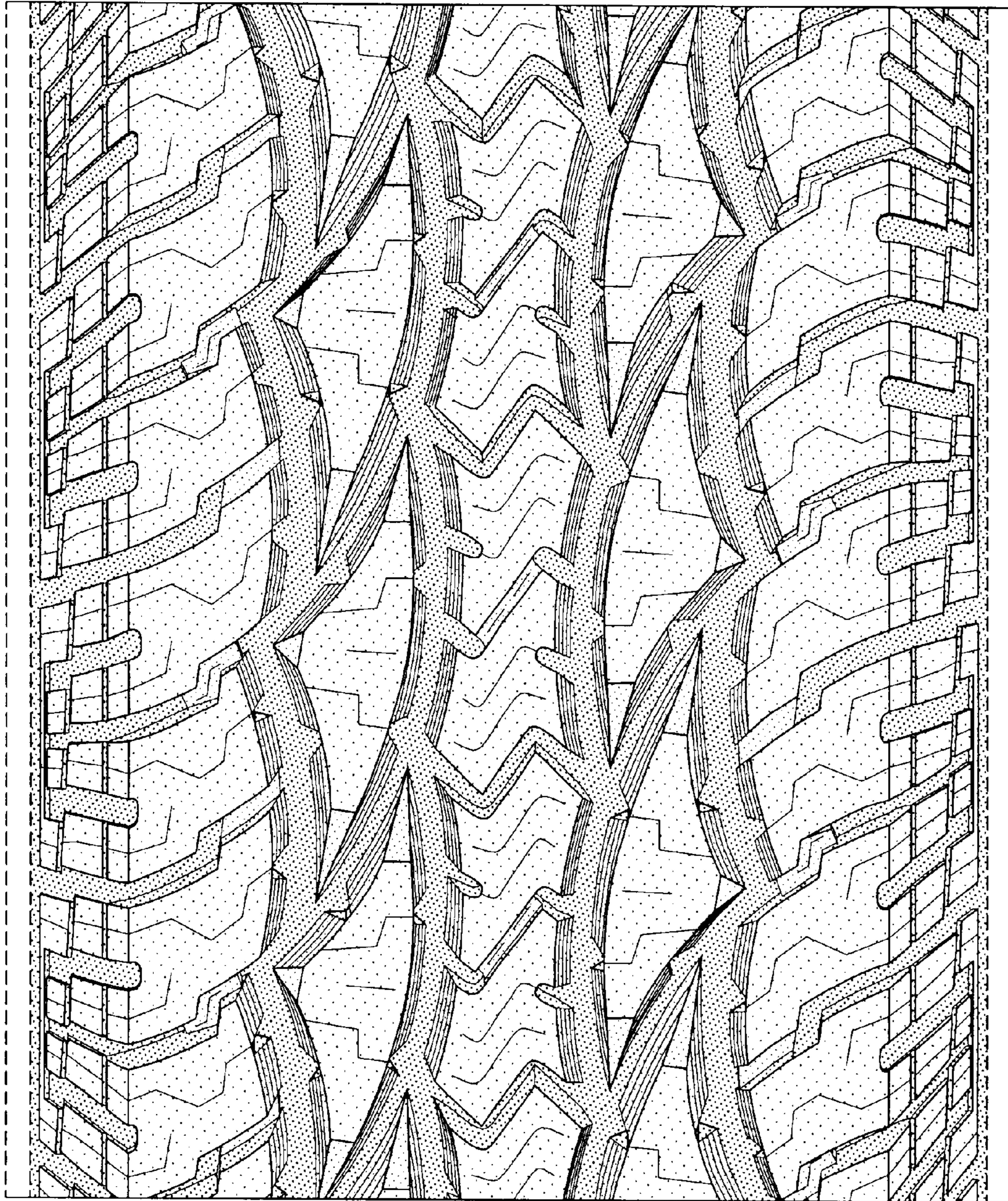

FIG-4