



US00D517977S

(12) **United States Design Patent**
Robert

(10) **Patent No.: US D517,977 S**
(45) **Date of Patent: ** Mar. 28, 2006**

(54) **TIRE TREAD**

(75) Inventor: **Michel Pierre Charles Robert**, Sibret
(BE)
(73) Assignee: **The Goodyear Tire & Rubber
Company**, Akron, OH (US)
(**) Term: **14 Years**

(21) Appl. No.: **29/216,263**
(22) Filed: **Oct. 29, 2004**

(51) **LOC (8) Cl.** **12-15**
(52) **U.S. Cl.** **D12/579; D12/600**
(58) **Field of Classification Search** D12/544,
D12/559, 564, 565, 579, 594, 595, 600, 601,
D12/900, 901; 152/209.1, 209.9, 209.18,
152/209.25
See application file for complete search history.

(56) **References Cited**

U.S. PATENT DOCUMENTS

D388,033 S	12/1997	Scheuren et al.	D12/146
D452,463 S	* 12/2001	Warchol	D12/595
D484,088 S	* 12/2003	Kindig	D12/544
6,736,175 B1	* 5/2004	Carra et al.	152/209.18
D492,643 S	7/2004	Robert	D12/579
2002/0124922 A1	* 9/2002	Carra et al.	152/209.18

OTHER PUBLICATIONS

Kumho KWN7401 Tire, 2003 Tread Design Guide, Jan. 2003, p. 36. 4/2.*
Marshal Power Fleet 936 Tire, 2003 Tread Design Guide, Jan. 2003, p. 129. 1/5.*
* cited by examiner

Primary Examiner—Robert M. Spear
(74) *Attorney, Agent, or Firm*—Richard B. O’Planick

(57) **CLAIM**

The ornamental design for a tire tread, as shown and described.

DESCRIPTION

FIG. 1 is a perspective view of a tire tread showing my new design, it being understood that the pattern repeats uniformly throughout the circumference of the tread;
FIG. 2 is a front elevational view thereof;
FIG. 3 is a right side elevational view thereof; the opposite side being a mirror image thereof; and,
FIG. 4 is an enlarged fragmentary front elevational view thereof.

In the drawings, the broken lines defining the sidewall, inner bead and the peripheral boundary between the tire tread and the sidewall are for illustrative purposes only and form no part of the claimed design.

The dark stippled surface shading represents the recessed portion of the tread grooves, having the depth shown along the left edge of FIG. 1.

1 Claim, 4 Drawing Sheets

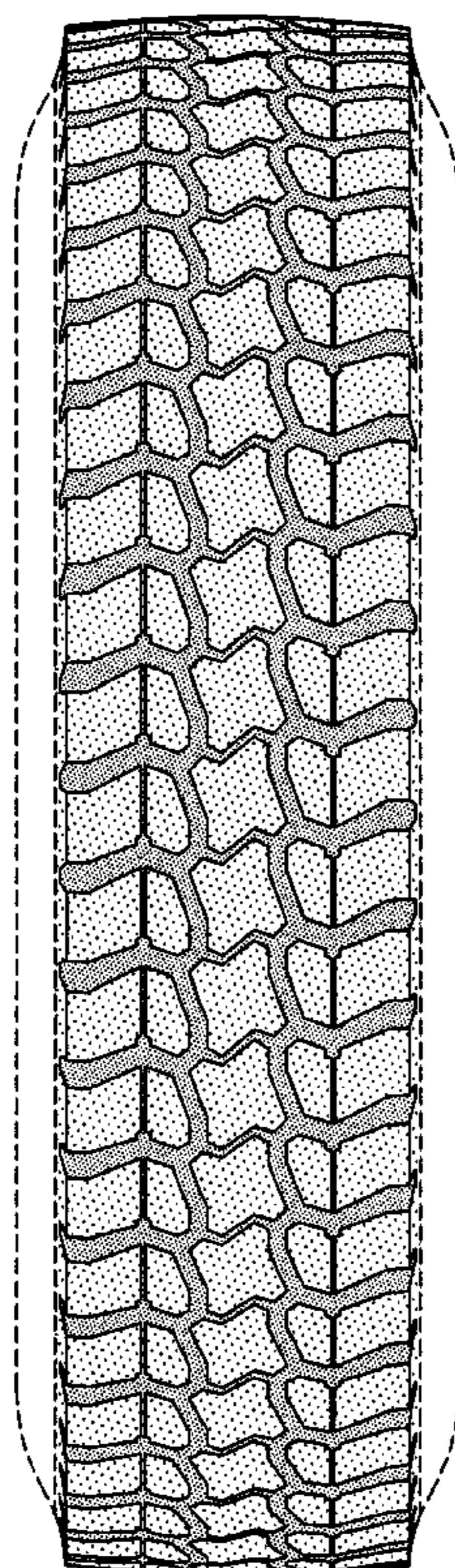

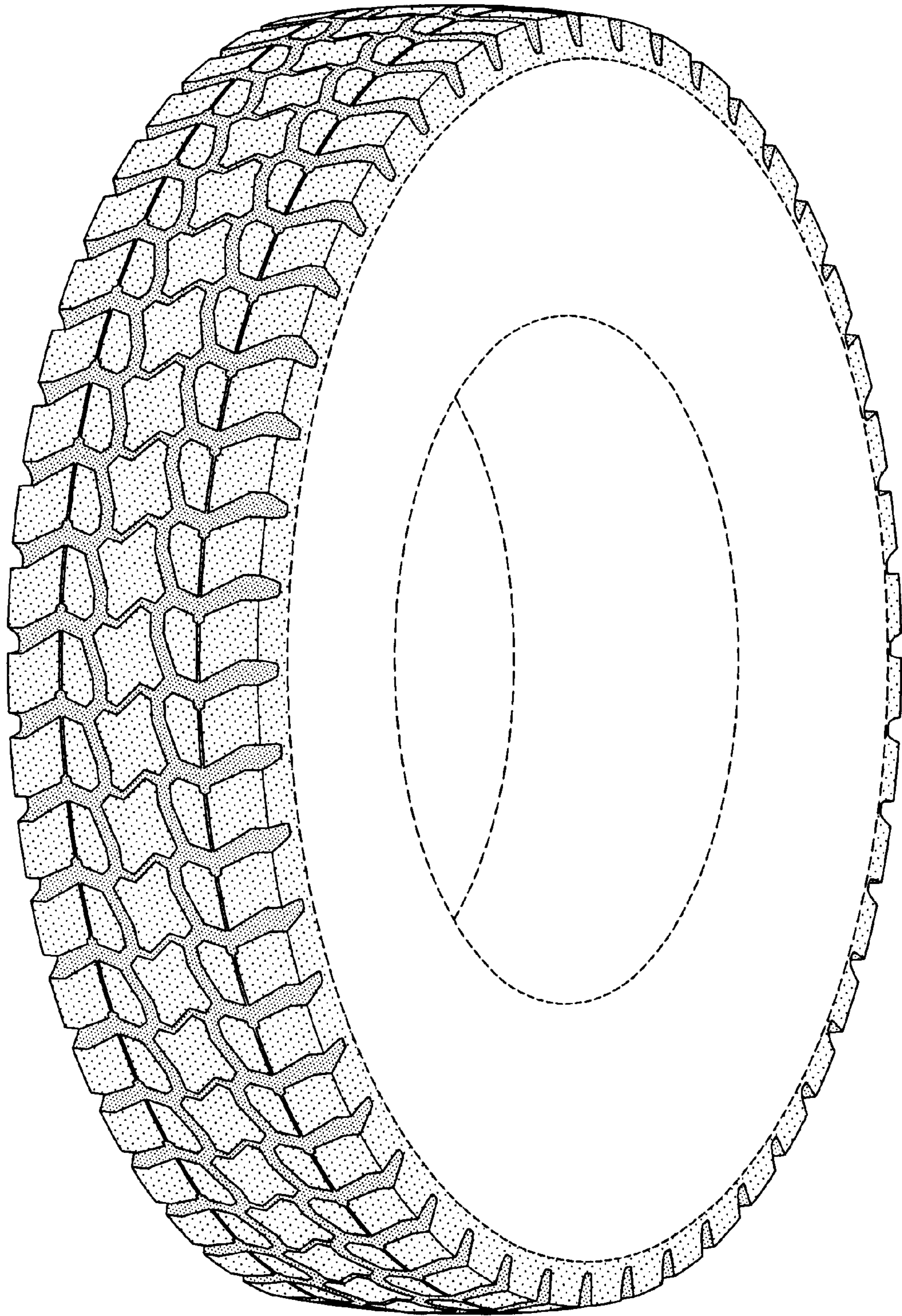

FIG-1

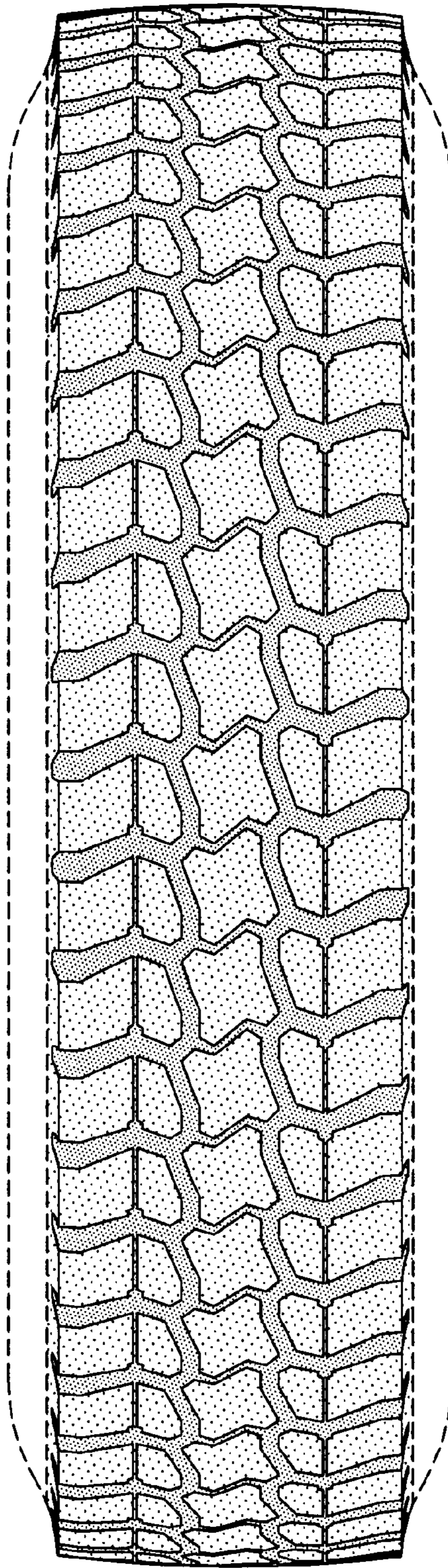

FIG-2

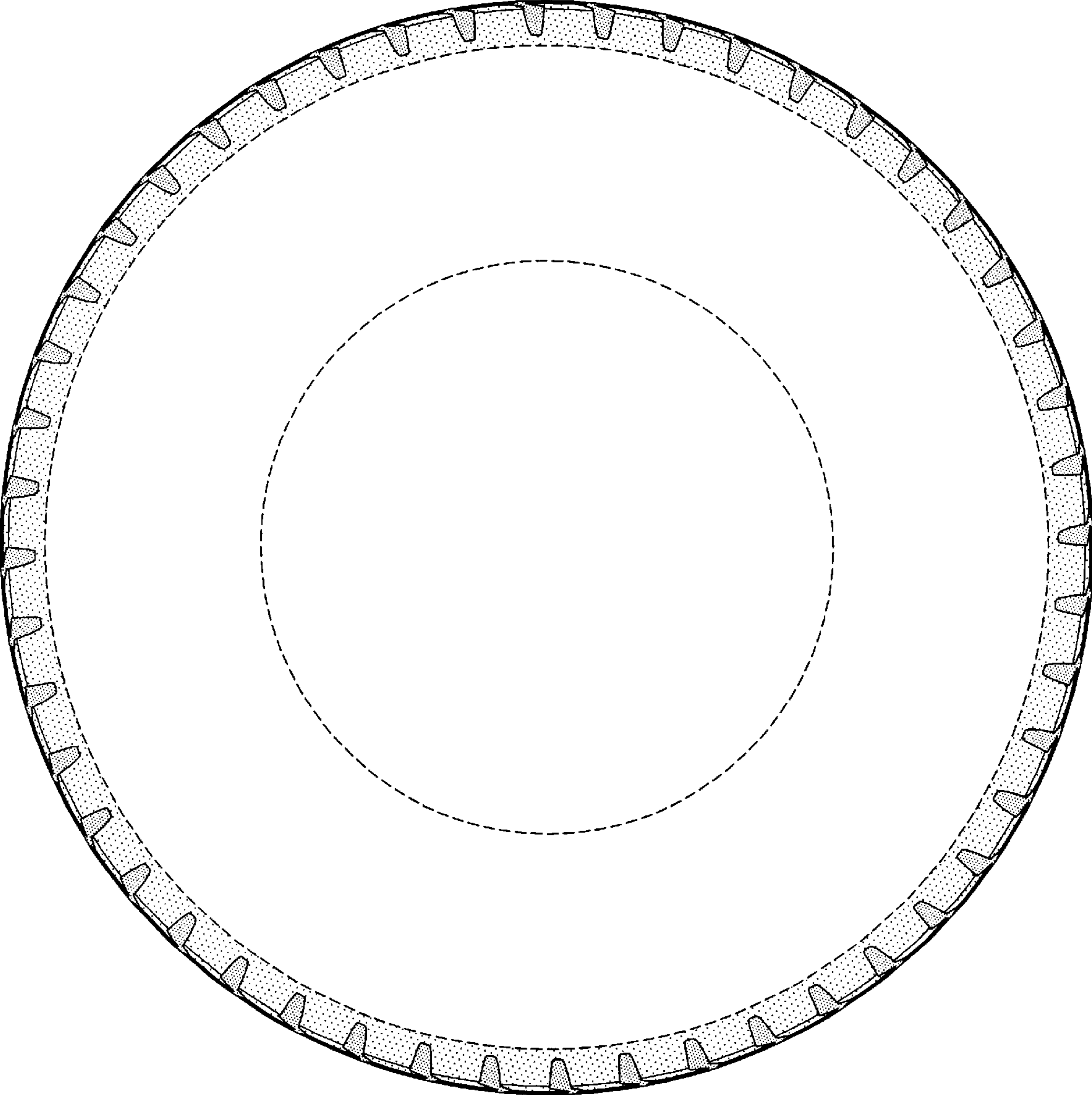

FIG-3

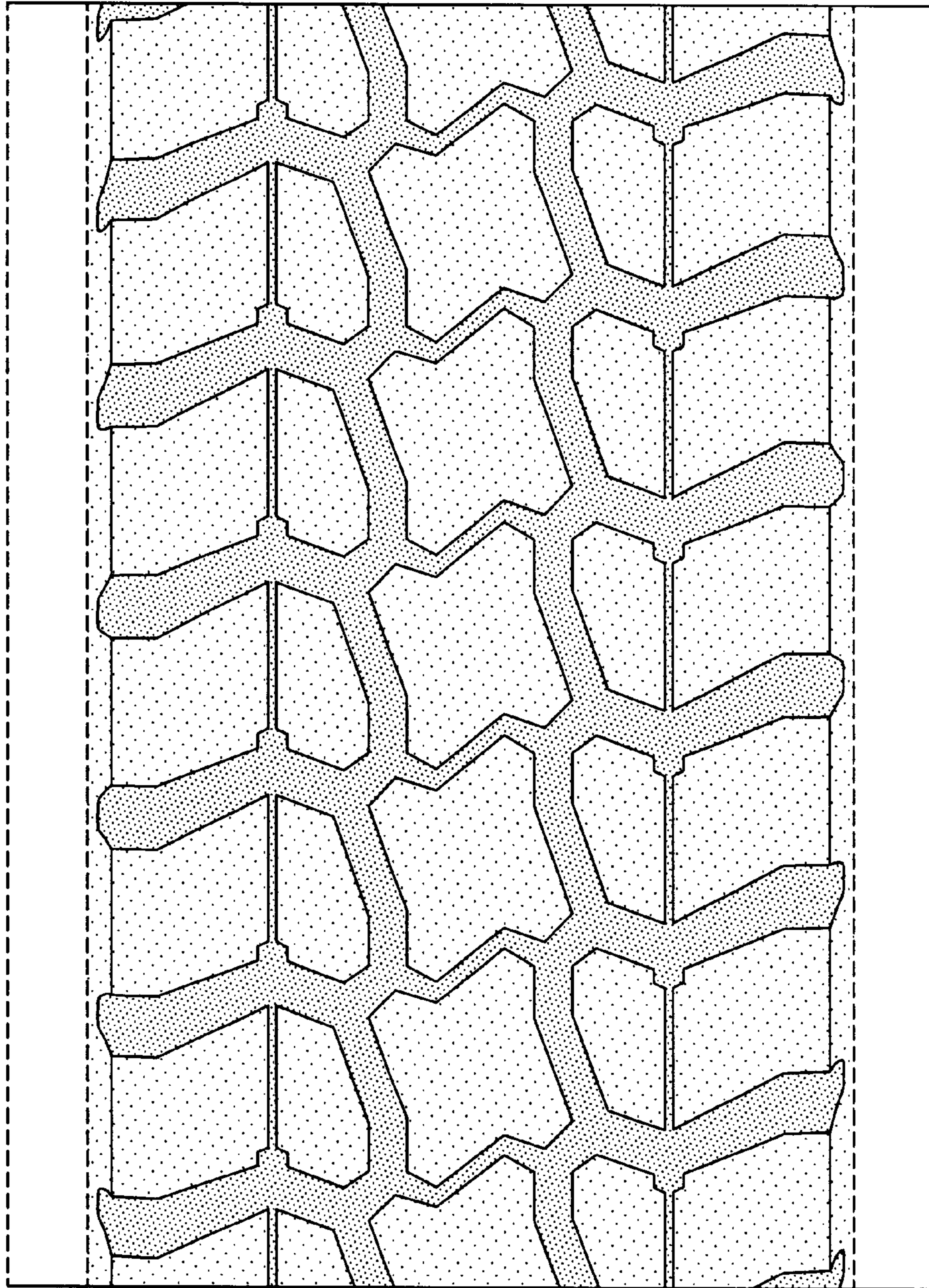

FIG-4