



US00D517930S

(12) **United States Design Patent**
Chism

(10) **Patent No.:** **US D517,930 S**
(45) **Date of Patent:** **** Mar. 28, 2006**

(54) **WILDLIFE FEEDER TIMER**

FOREIGN PATENT DOCUMENTS

(76) Inventor: **Stan Chism**, West Texas Feeder Supply,
1669 N. Flamingo Ave., Odessa, TX
(US) 79763

DE 10155686 5/2003

(**) Term: **14 Years**

OTHER PUBLICATIONS

(21) Appl. No.: **29/207,977**

(22) Filed: **Jun. 23, 2004**

www.petfooddirect.com—Describes a large size pet feeder with a digital timer which may be programmed for up to 8 feedings a day. The Autopetfeeder features a built-in battery backup and manual override switch. URL: http://www.petfooddirect.com/store/product_detail.asp?pf%5Fid=107140403%2D2000GL&dept%5Fid=26&brand%5Fid=432&Page=.

(51) **LOC (8) Cl.** **10-03**

(52) **U.S. Cl.** **D10/40**

(58) **Field of Classification Search** D10/40,
D10/41, 15, 30, 31, 97; D30/122; D18/2;
368/10, 97-123, 276-278, 316, 317; 307/141,
307/141.4; 119/51.11, 51.12, 51.13, 51.14,
119/51.15; 200/38 R, 38 D, 38 DA, 38 A,
200/38 F, 33 R

www.kittenkaboodle.com—Describes the same feeder above. http://www.kittenkaboodle.com/Merchant2/merchant.mvc?Screen=PROD&Store_Code=KK&Product_Code=2000GL&Category_Code=Dog_Feeders_Waterers.

www.sweenyfeeders.com—Describes programmable digital timers for feeders. The timers feature digital displays and push buttons for programming up to 24 feed times a day. The device also features a battery level indicator. http://www.sweenyfeeders.com/cgi-bin/sf/prod_timers.html?roid=253.

See application file for complete search history.

(56) **References Cited**

U.S. PATENT DOCUMENTS

4,168,525 A	9/1979	Russell	
4,502,416 A	3/1985	Keysell	
D283,403 S	* 4/1986	Chan	D10/40
4,733,634 A	3/1988	Hooser	
D304,224 S	10/1989	Wilson et al.	
D310,338 S	9/1990	Cureton	
D335,460 S	* 5/1993	Tanaka	D10/40
D335,939 S	5/1993	Cooper	
5,299,529 A	4/1994	Ramirez	
D351,261 S	10/1994	Woo	
5,433,171 A	* 7/1995	Ewell	119/51.5
D362,013 S	* 9/1995	Benjamin	D18/7
D366,837 S	2/1996	Cooney	
D383,251 S	* 9/1997	Zimmerman	D30/106
5,689,476 A	* 11/1997	Leach	368/10
D409,505 S	5/1999	Janda	
5,955,796 A	* 9/1999	Nilssen	307/140
6,227,143 B1	* 5/2001	Papkov	119/51.11
6,367,417 B1	4/2002	Gal	
D464,577 S	10/2002	Timmer	
D467,821 S	* 12/2002	Ogawa	D10/40
D469,420 S	1/2003	Parsadayan	
D485,502 S	1/2004	Clivio	
2002/0097638 A1	7/2002	Stekelenburg	

* cited by examiner

Primary Examiner—Lucy Lieberman
(74) *Attorney, Agent, or Firm*—Wood, Ngo & Eisenberg PLLC

(57) **CLAIM**

The ornamental design for a wildlife feeder timer, as shown and described.

DESCRIPTION

FIG. 1 is a front, side and bottom perspective view of a wildlife feeder timer showing my new design; FIG. 2 is a front view of the wildlife feeder timer of FIG. 1; FIG. 3 is a side view of the wildlife feeder timer of FIG. 1; and, FIG. 4 is a further side view of the wildlife feeder timer of FIG. 1. The broken lines showing indicia in FIGS. 1 and 2 are for illustrative purposes only and form no part of the claimed design.

1 Claim, 4 Drawing Sheets

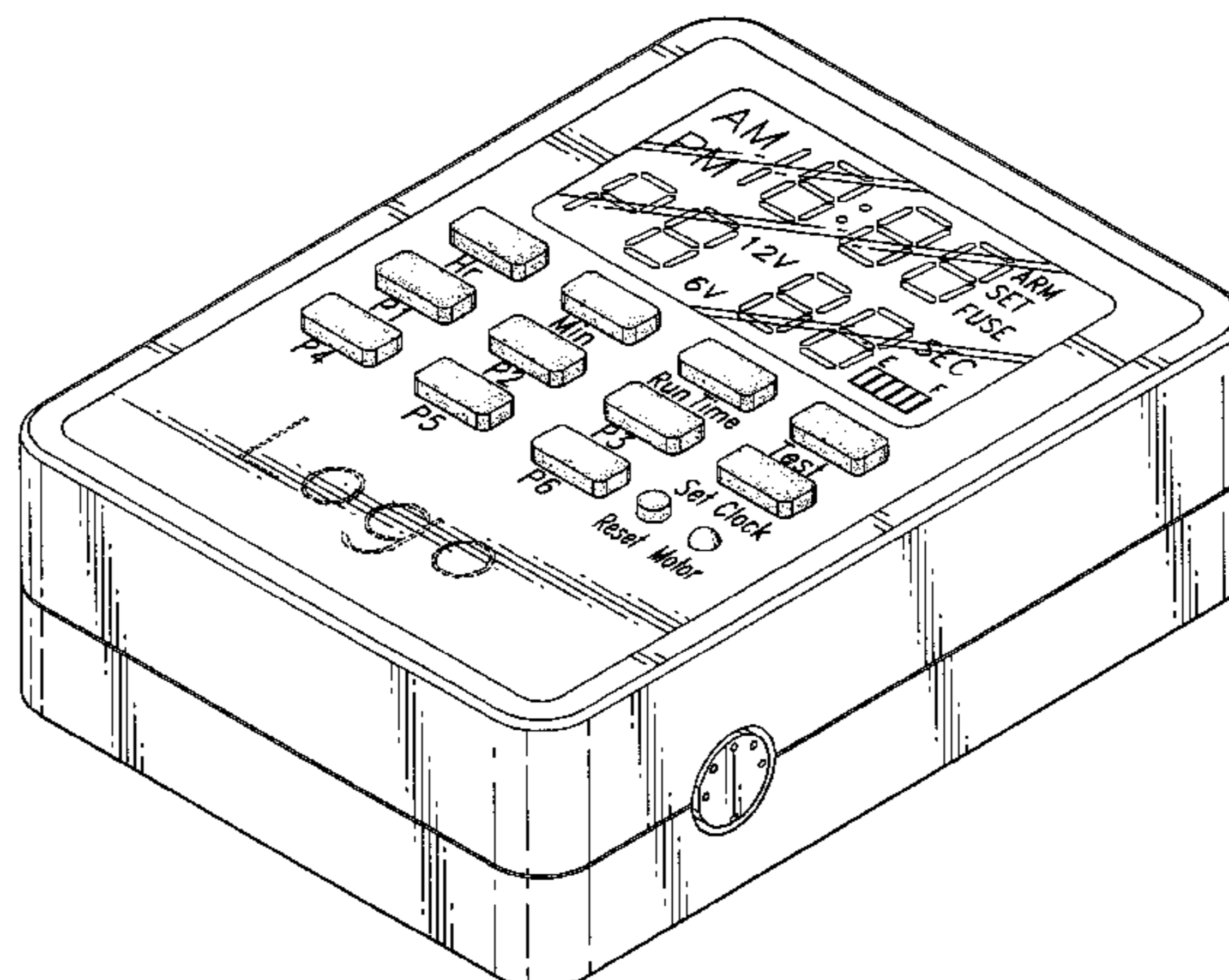

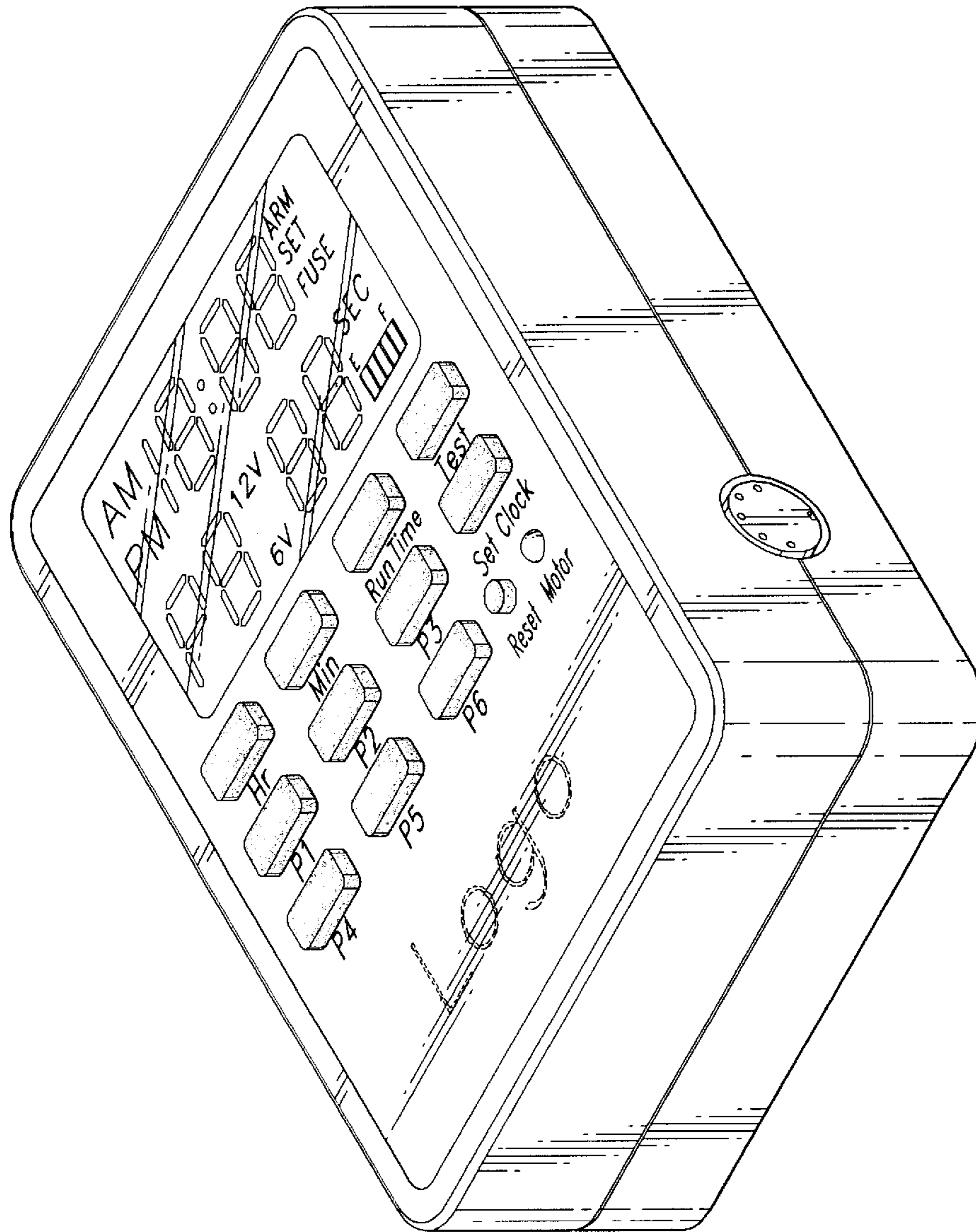

Fig. 1

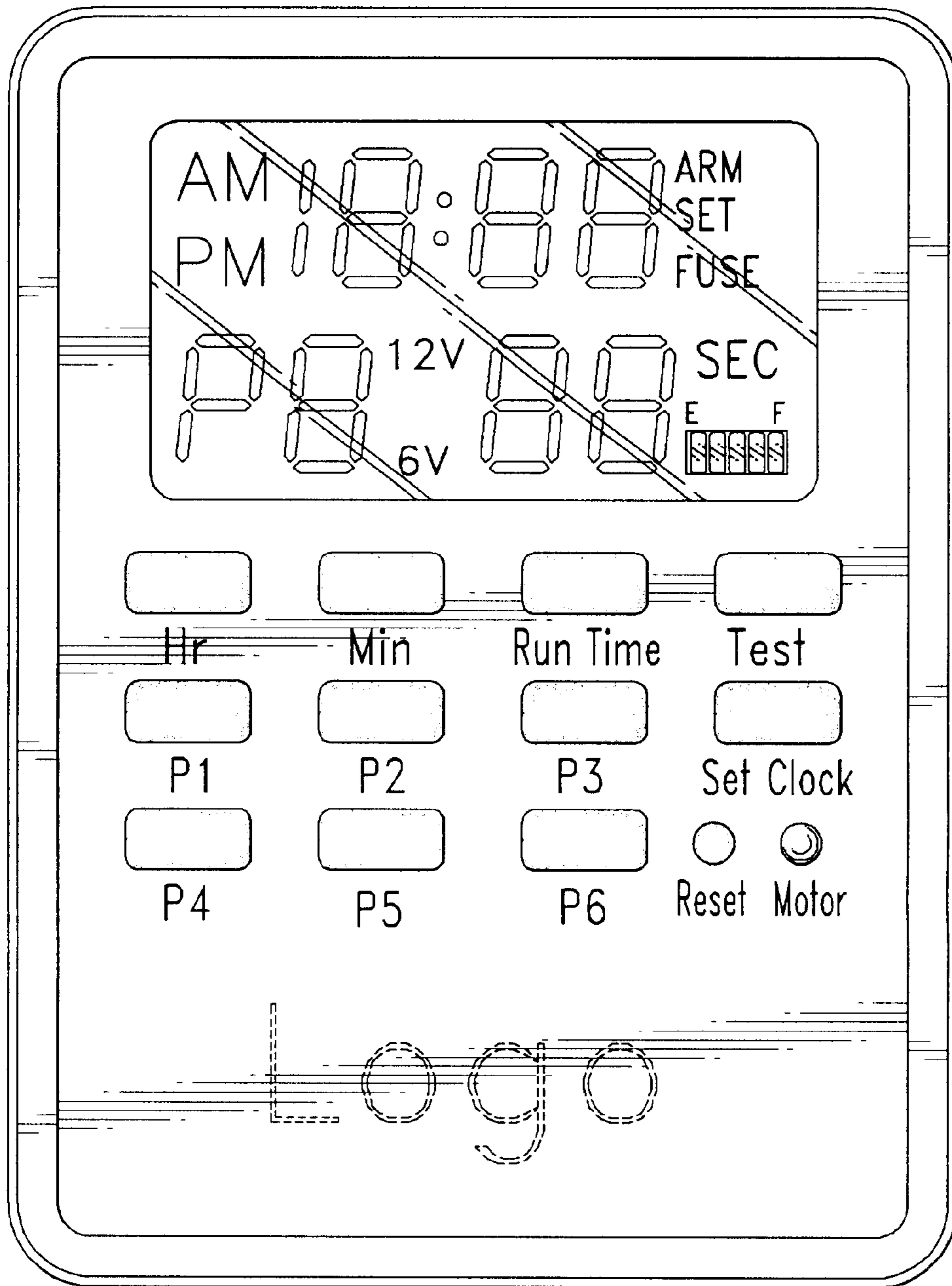

Fig. 2

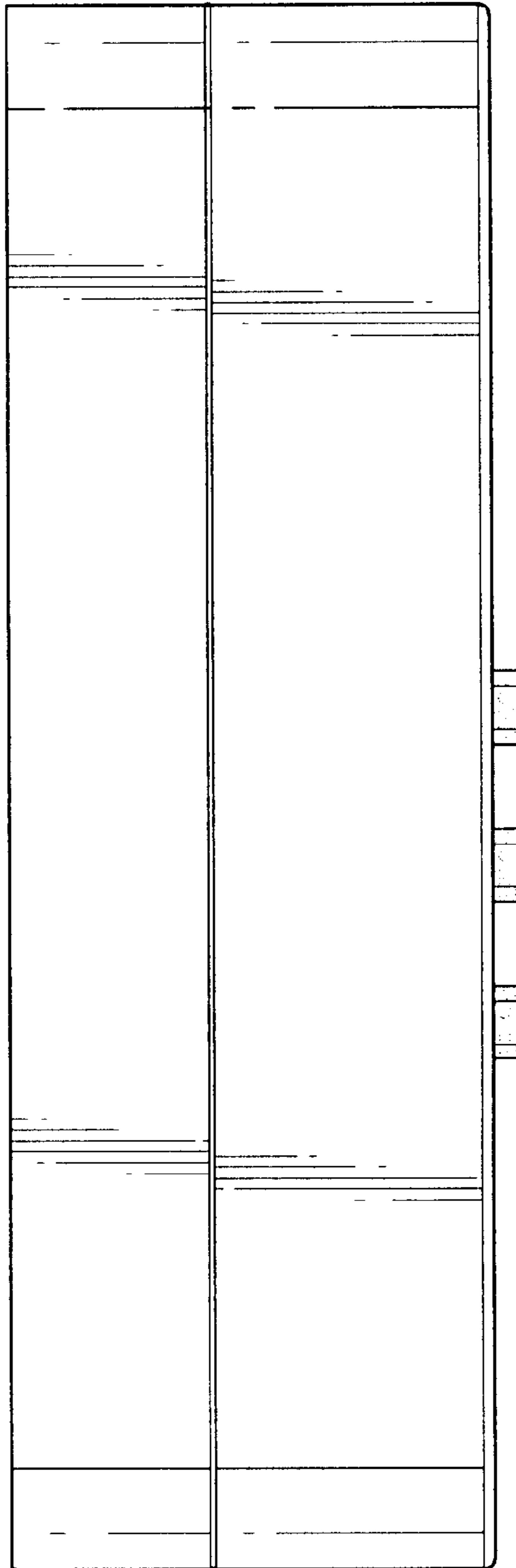

Fig. 3

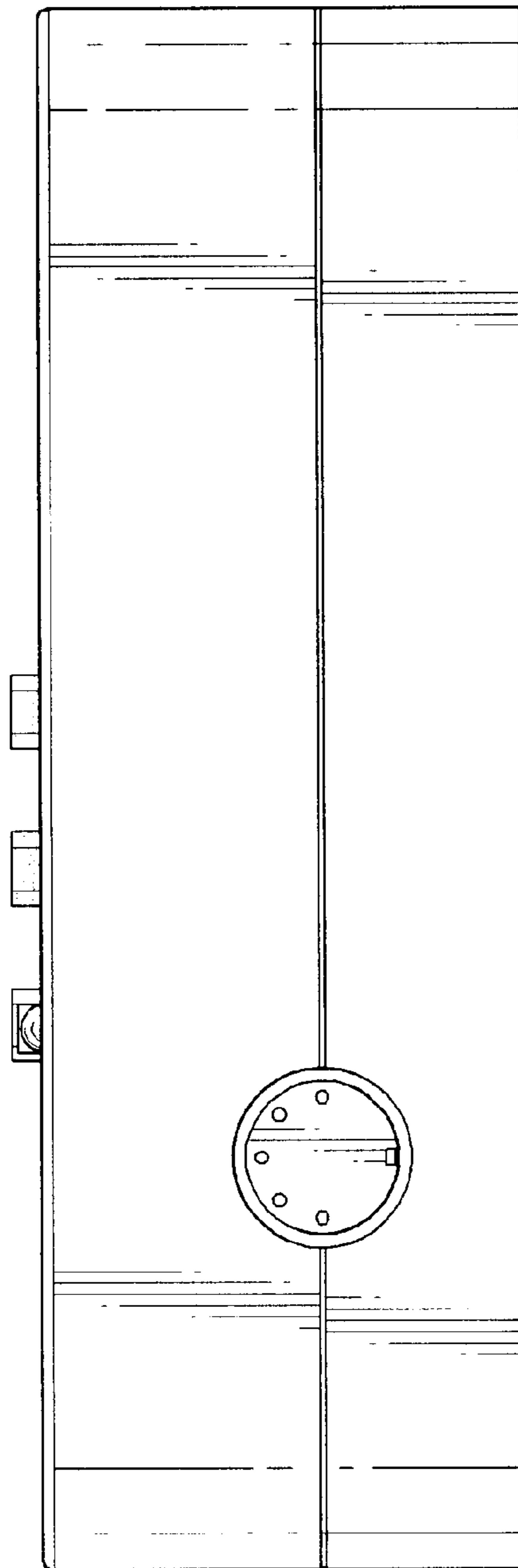

Fig. 4