



US00D517786S

(12) **United States Design Patent**
Burg

(10) **Patent No.:** **US D517,786 S**

(45) **Date of Patent:** **** Mar. 28, 2006**

(54) **FOOTWEAR OUTSOLE**

(75) Inventor: **Christjane Burg**, Ventura, CA (US)

(73) Assignee: **Global Brand Marketing Inc.**, Santa Barbara, CA (US)

(**) Term: **14 Years**

(21) Appl. No.: **29/225,651**

(22) Filed: **Mar. 18, 2005**

(51) **LOC (8) Cl.** **02-04**

(52) **U.S. Cl.** **D2/951; D2/954; D2/957**

(58) **Field of Classification Search** D2/902,
D2/916, 947-949, 951-960; 36/3 B, 11.5,
36/22 R, 25 R, 32 R, 32 A, 59 C
See application file for complete search history.

D370,117 S	5/1996	Worthington	
D391,063 S	2/1998	Lozano	
D404,544 S	1/1999	Tzenos	
D421,831 S *	3/2000	McDowell D2/953
6,128,835 A	10/2000	Ritter	
6,178,662 B1	1/2001	Legatzke	
D441,175 S	5/2001	Ritter	
D447,859 S	9/2001	Matis	
D463,901 S	10/2002	Adams	
D475,180 S	6/2003	Cosentino	
D482,854 S	12/2003	Burg	
D483,554 S *	12/2003	Burg et al. D2/952
D487,955 S	4/2004	Ammon	
6,857,202 B1 *	2/2005	Pfander 36/3 R

* cited by examiner

Primary Examiner—Celia A. Murphy
(74) *Attorney, Agent, or Firm*—Jeffer, Mangels, Butler & Marmaro, LLP

(56) **References Cited**

U.S. PATENT DOCUMENTS

D15,185 S	8/1884	Brooks	
D76,528 S	7/1928	Frey	
D90,463 S	5/1933	van Cleef	
D102,898 S	1/1937	Kalmon	
D185,654 S *	7/1959	Zerkowitz D2/959
D240,773 S	8/1976	Fukuoka	
4,001,955 A	1/1977	Turner	
D255,176 S	6/1980	Fuzita	
D263,645 S	4/1982	Mastrantuone	
D266,372 S *	10/1982	Stubblefield D2/954
D273,245 S *	4/1984	Tonkel D2/958
D281,115 S	10/1985	Campbell	
D284,616 S *	7/1986	Gamm D2/954
D286,342 S *	10/1986	Stubblefield D2/957
D295,462 S	5/1988	Brown	
4,831,749 A *	5/1989	Tsai 36/3 B
D304,778 S	11/1989	Le	
D337,428 S *	7/1993	Allen et al. D2/954
D342,599 S	12/1993	Luke	
D348,148 S	6/1994	Limauro	
D348,976 S	7/1994	Van Noy	
D369,672 S	5/1996	Tanaka	

(57) **CLAIM**

The ornamental design for a footwear outsole, as shown and described.

DESCRIPTION

FIG. 1 is a perspective view of a footwear sole showing my new design;
FIG. 2 is a front elevational view thereof;
FIG. 3 is a rear elevational view thereof;
FIG. 4 is a right side elevational view thereof;
FIG. 5 is top plan view thereof;
FIG. 6 is a left side elevational view thereof; and,
FIG. 7 bottom plan view thereof.

The broken lines shown at the top of FIGS. 3 and 6 form no part of the claimed design and are provided only to indicate that the inside surface of the outsole forms no part of the claimed design. The broken line around the perimeter of FIG. 5 forms no part of the claimed design and is provided only to indicate that the inside surface of the outsole forms no part of the claimed design.

1 Claim, 4 Drawing Sheets

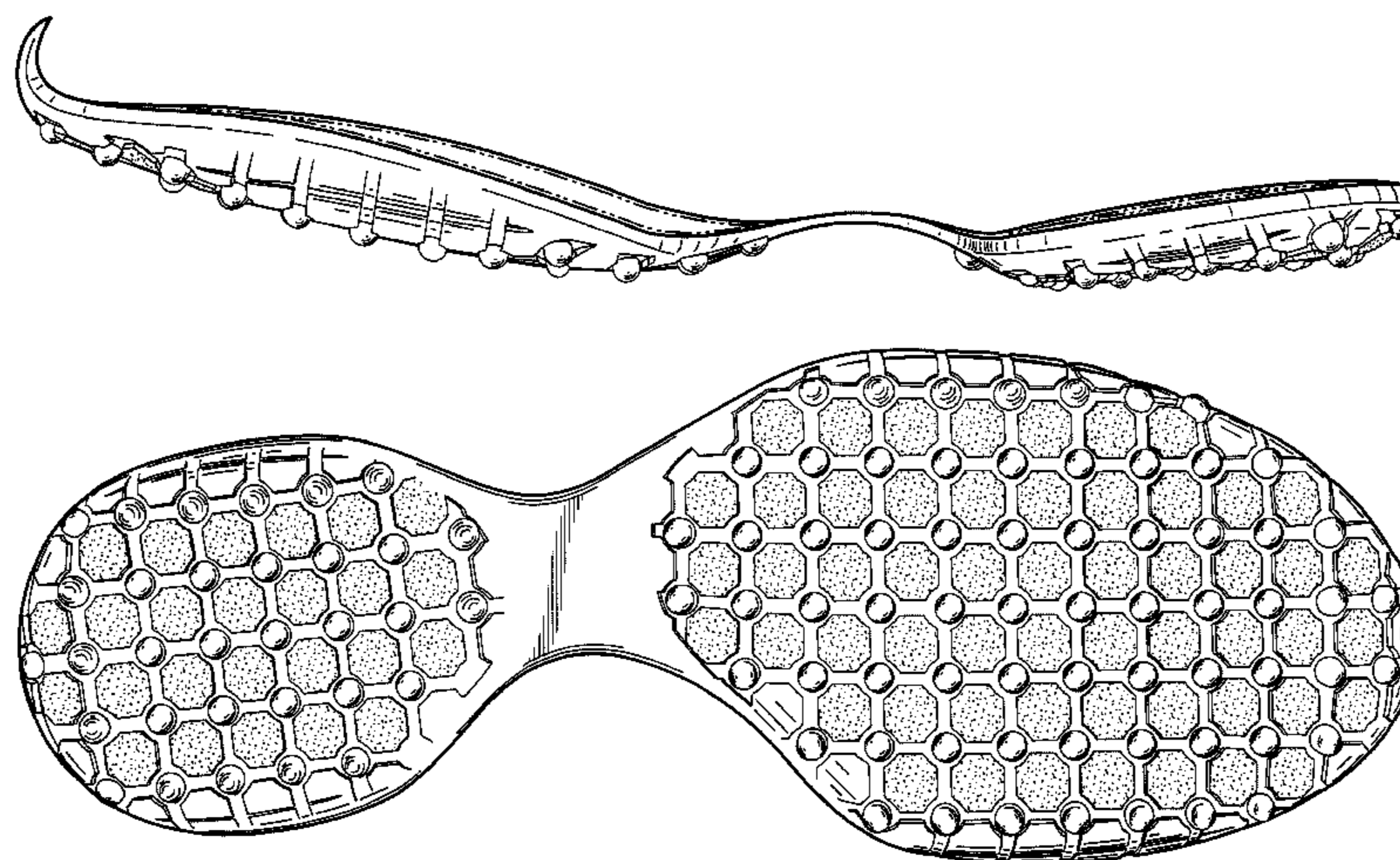

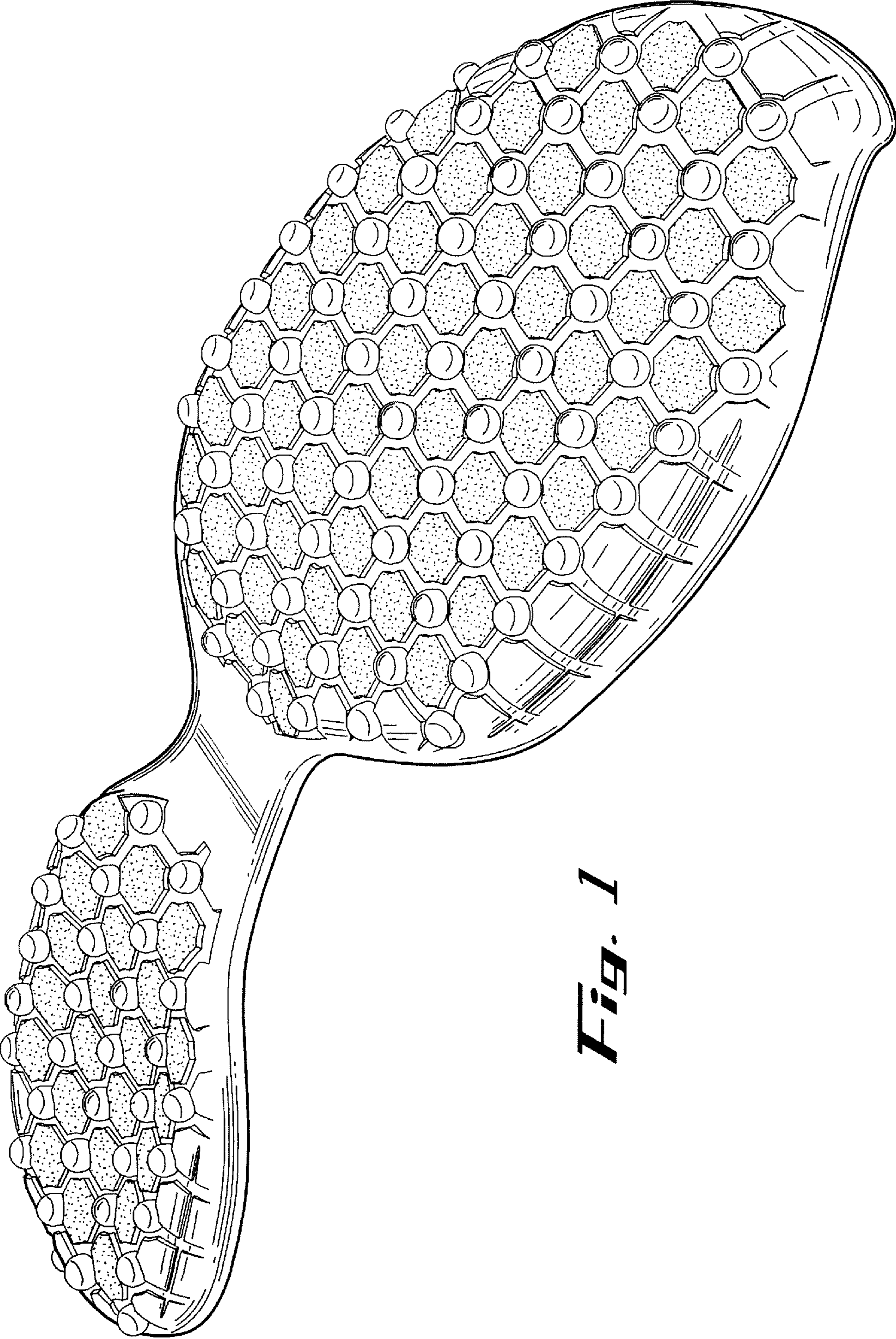

Fig. 1

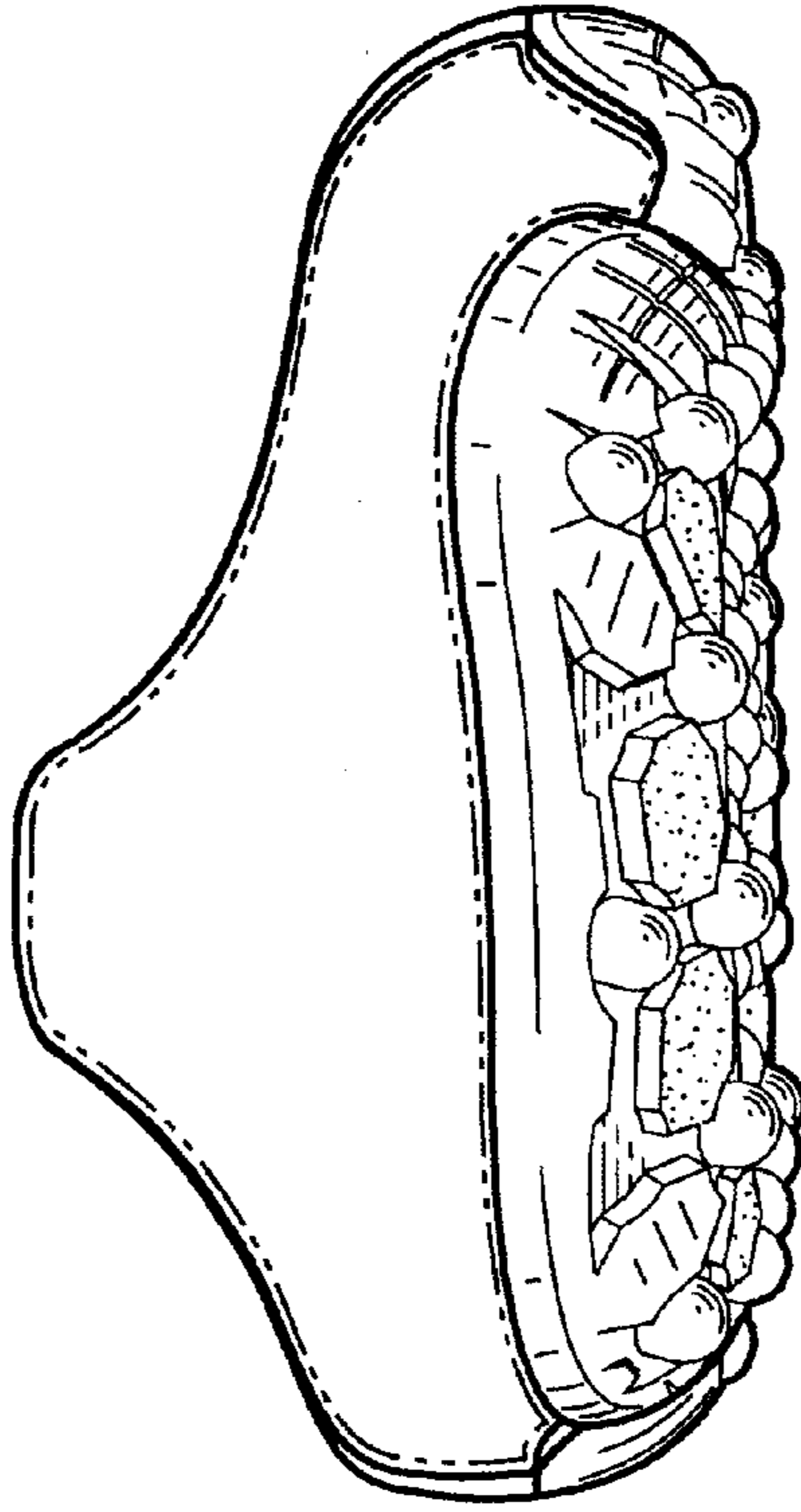

Fig. 1

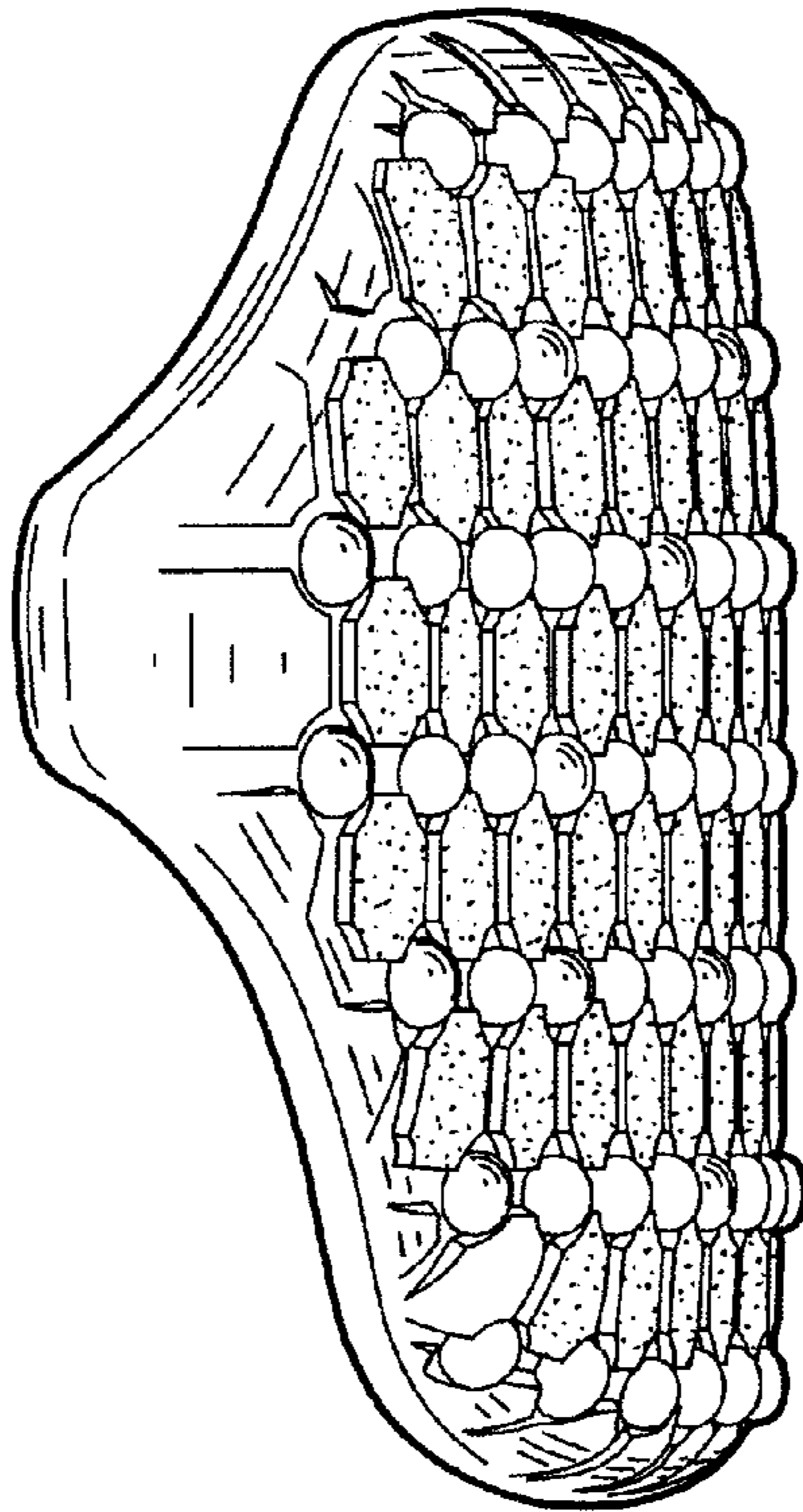

Fig. 2

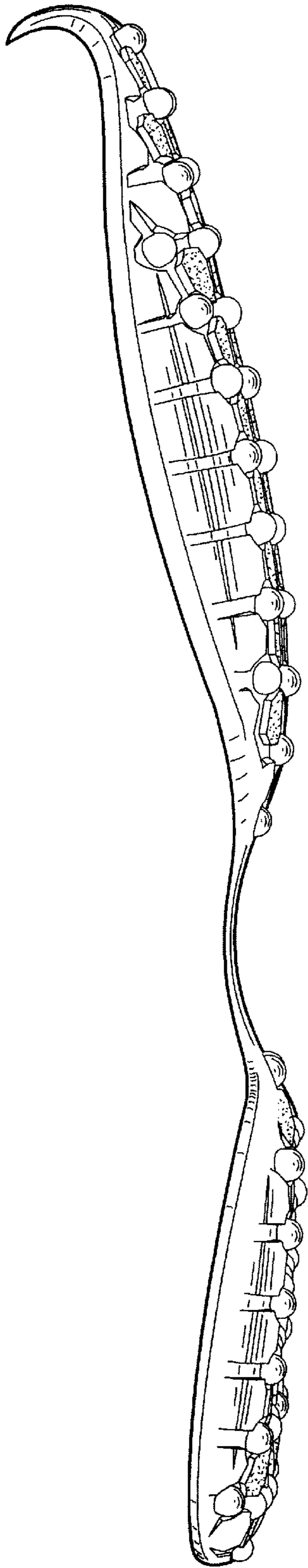

Fig. 4

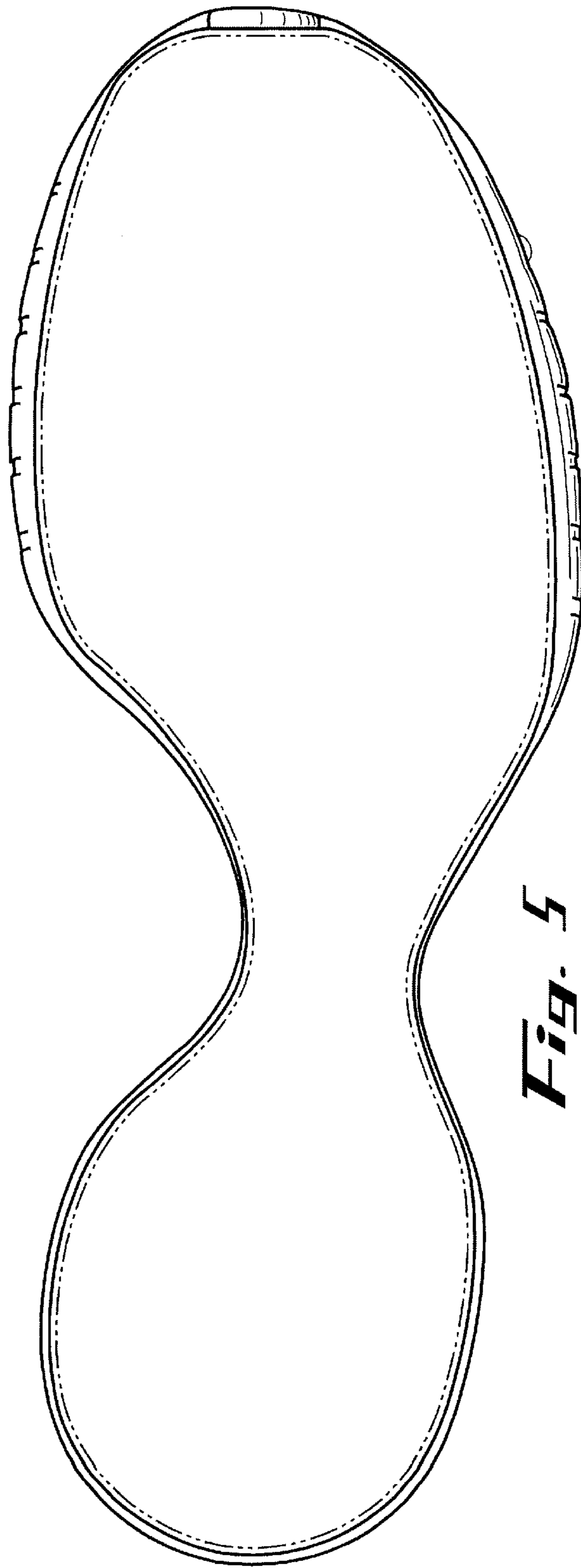

Fig. 5

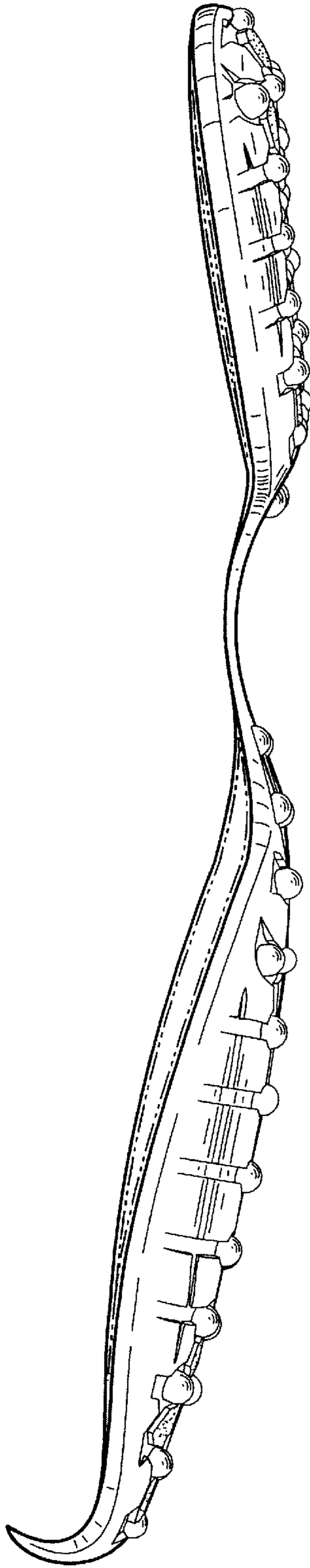

Fig. 6

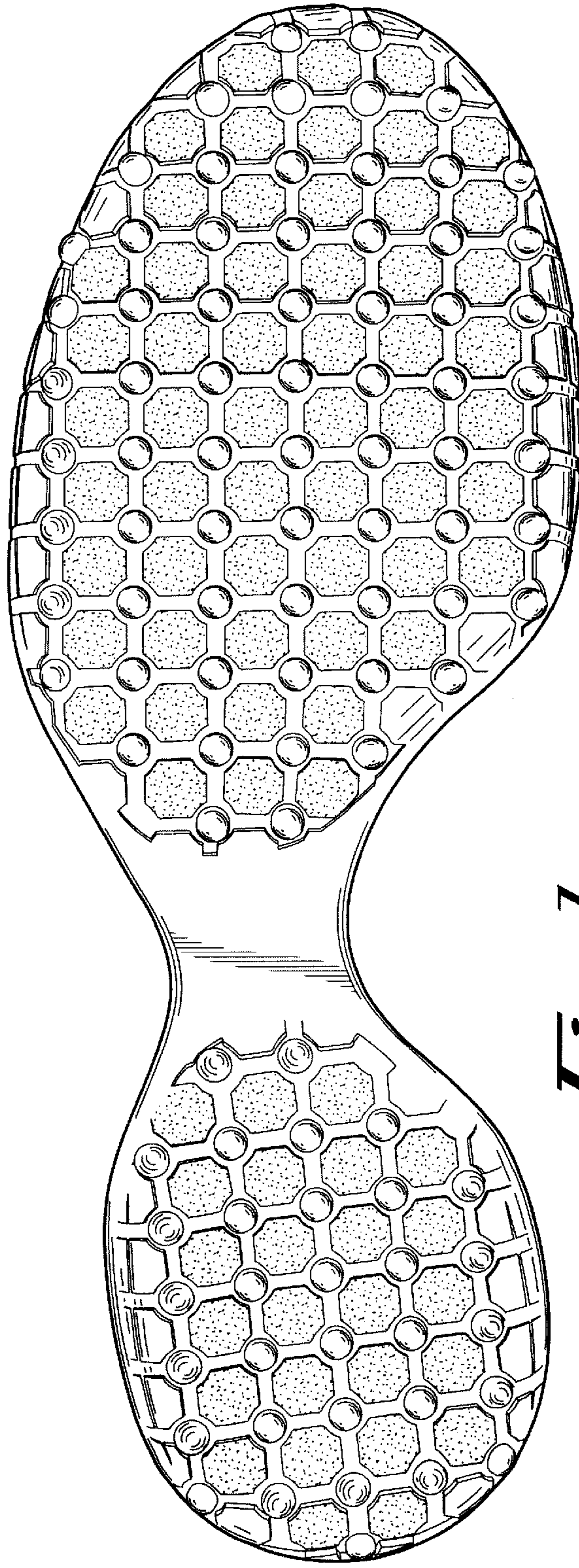

Fig. 7