



US00D517774S

(12) **United States Design Patent**
Jia et al.

(10) **Patent No.:** **US D517,774 S**

(45) **Date of Patent:** **** Mar. 28, 2006**

(54) **DOG CHEW**

D397,536 S * 9/1998 Rodriguez et al. D1/125
D411,111 S * 6/1999 Rodriguez et al. D1/125

(75) Inventors: **Tiandong Jia**, Somerset, NJ (US);
Kore Y. Fung, Fair Lawn, NJ (US);
Sharon McNamara, Kinnelon, NJ
(US); **David John Summers**,
Hackettstown, NJ (US)

* cited by examiner

Primary Examiner—Pamela Burgess
(74) *Attorney, Agent, or Firm*—Jeffrey M. Kaden; Gottlieb,
Rackman & Reisman, P.C.

(73) Assignee: **The Hartz Mountain Corporation**,
Secaucus, NJ (US)

(**) Term: **14 Years**

(57) **CLAIM**

The ornamental design for dog chew, as shown and
described.

(21) Appl. No.: **29/216,440**

(22) Filed: **Nov. 3, 2004**

DESCRIPTION

(51) **LOC (8) Cl.** **01-01**

(52) **U.S. Cl.** **D1/121**

(58) **Field of Classification Search** D1/121,
D1/125–127, 199; D25/119, 120–121, 125;
D30/160; D8/8; 426/516–517, 514–515,
426/104, 582, 282, 249, 584, 550, 551, 556;
D5/99

FIG. 1 is a left side perspective view of a design for dog
chew showing our new design, the undisclosed right side
being a mirror image;

FIG. 2 is a right side perspective view of a portion of the
design for dog chew shown for clarity of disclosure;

FIG. 3 is a top plan view thereof;

FIG. 4 is a rear elevational view thereof; and,

FIG. 5 is a bottom plan view thereof.

See application file for complete search history.

(56) **References Cited**

U.S. PATENT DOCUMENTS

5,194,283 A * 3/1993 Dupas et al. 426/582

1 Claim, 2 Drawing Sheets

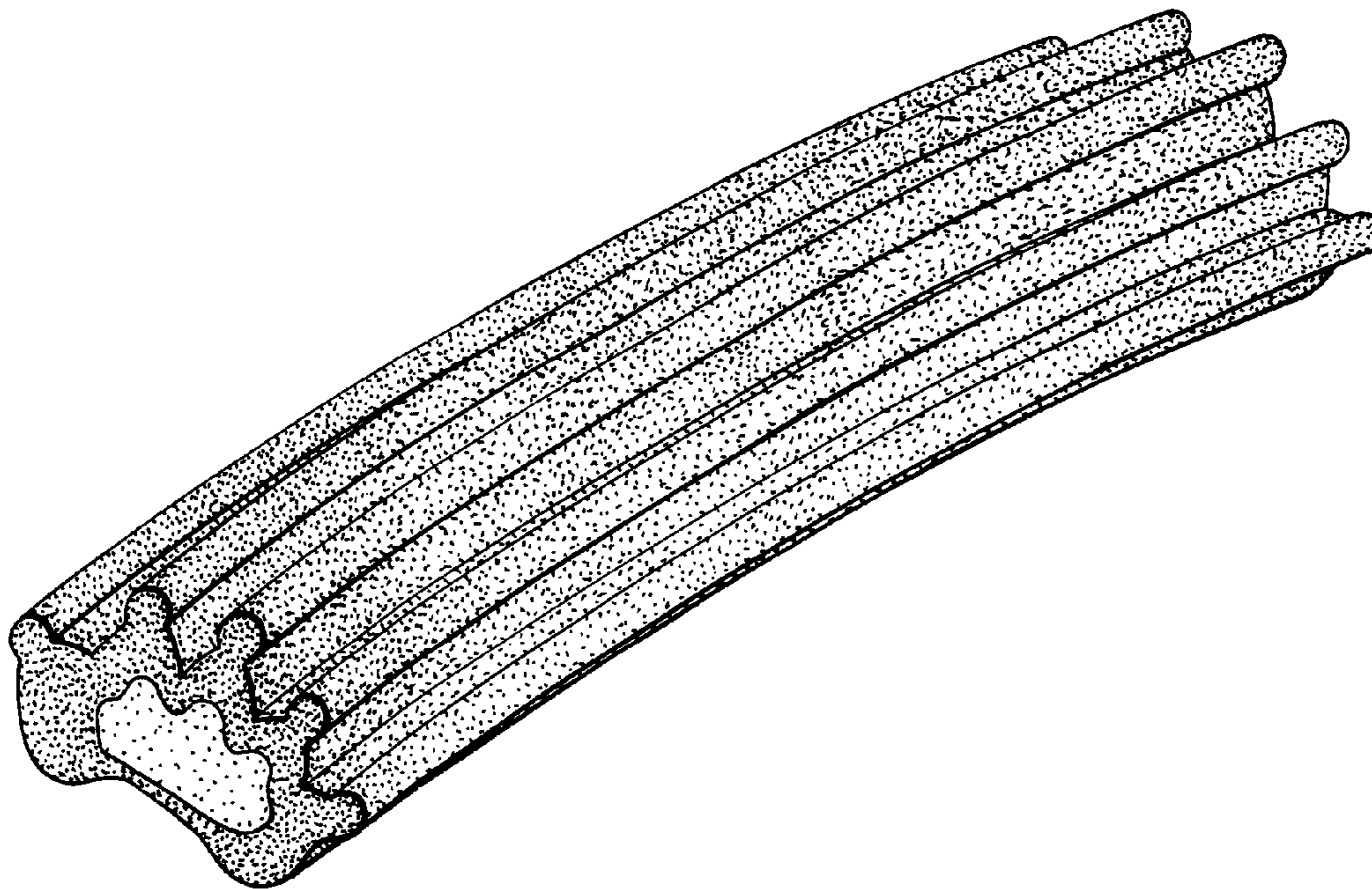

FIG. 1

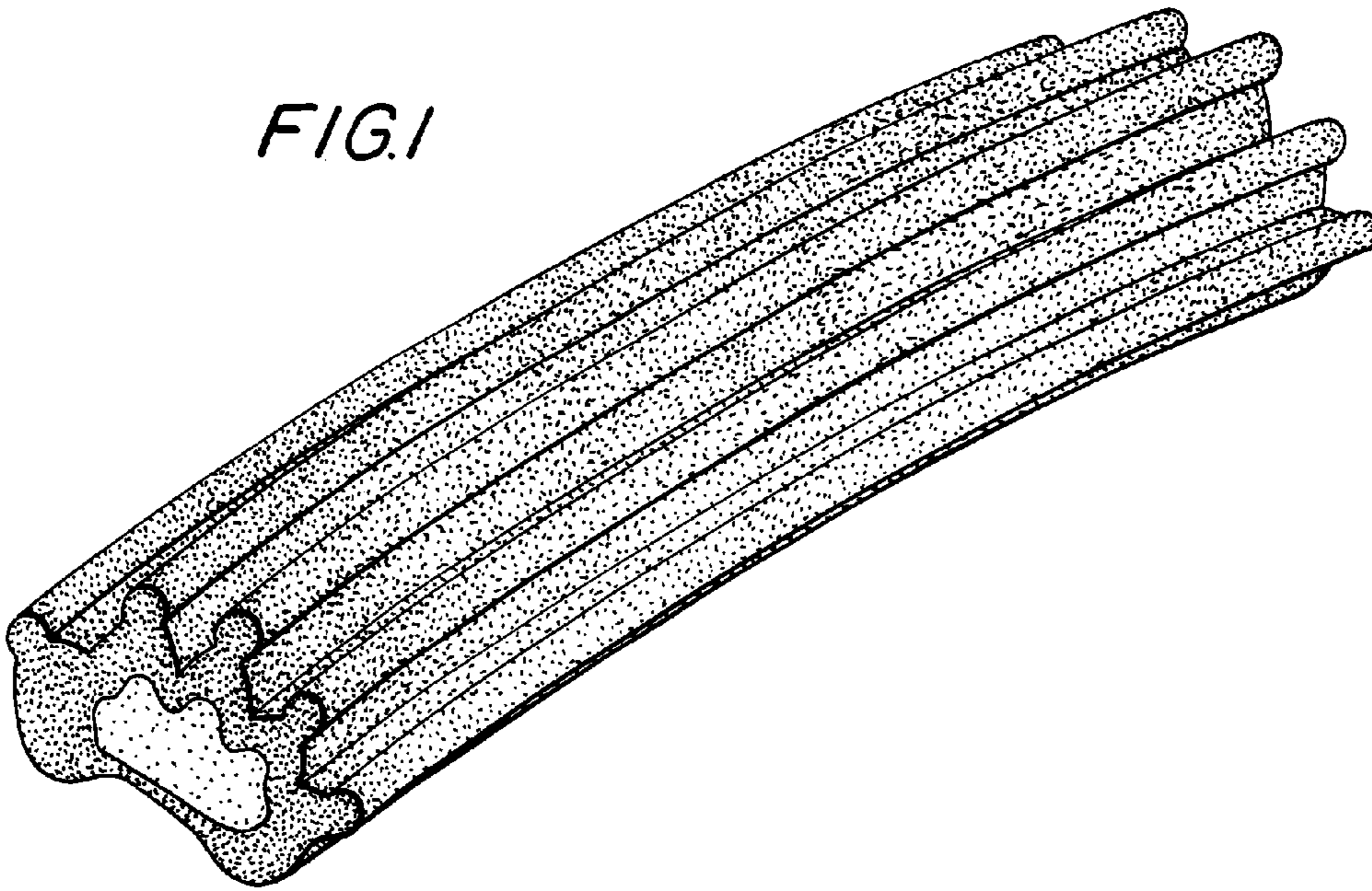

FIG. 2

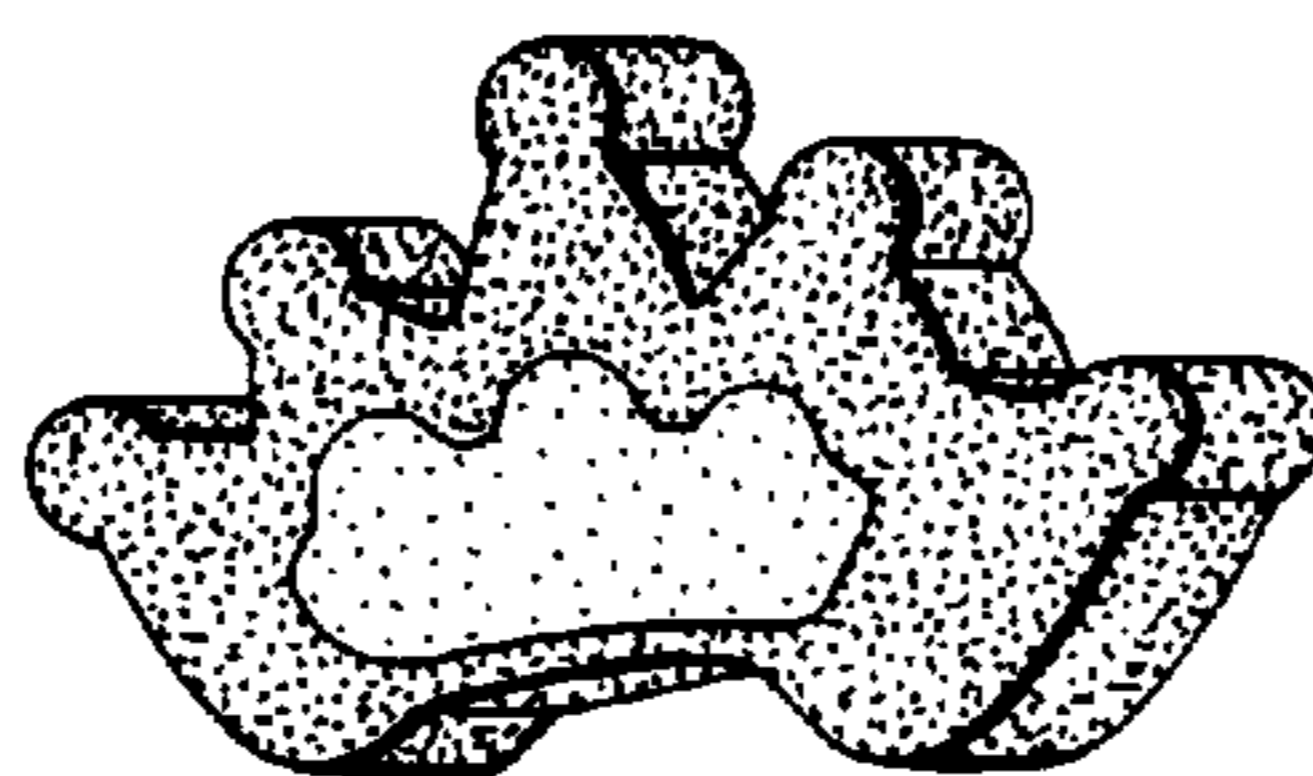

FIG. 3

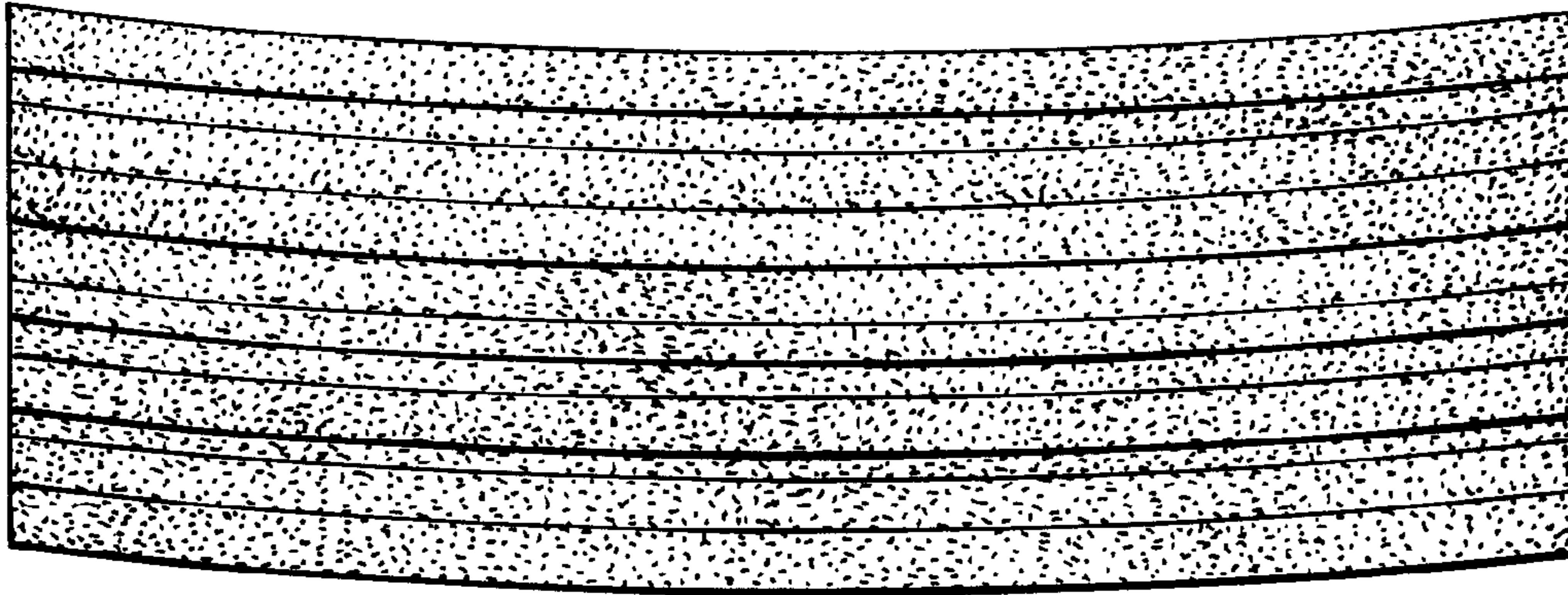

FIG. 4

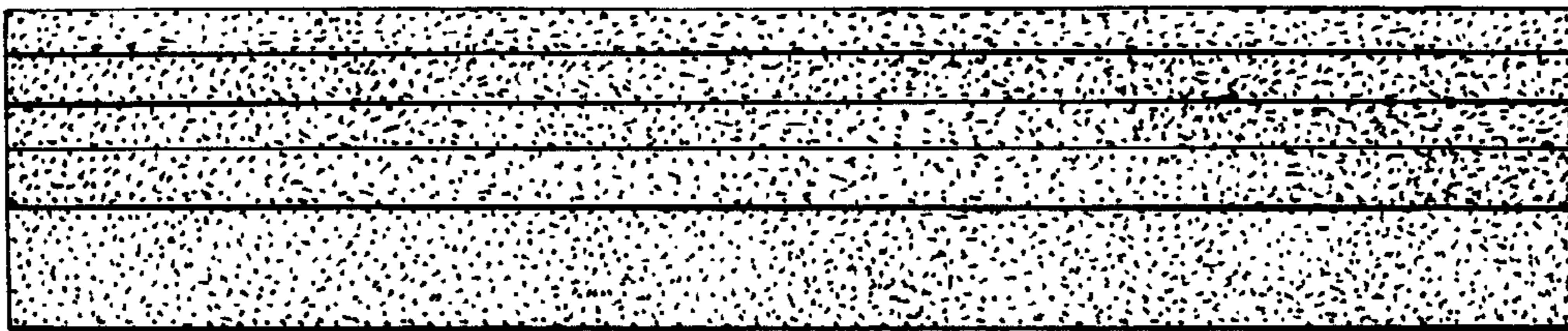

FIG. 5

