



US00D517750S

(12) **United States Design Patent**
Conforth

(10) **Patent No.:** **US D517,750 S**
(45) **Date of Patent:** **** Mar. 21, 2006**

(54) **REVERSIBLE, WAFFLED SADDLE PAD**

(75) Inventor: **Michael Conforth**, Manalapan, NJ
(US)

(73) Assignee: **Union Hill Corp**, Englishtown, NJ
(US)

(**) Term: **14 Years**

(21) Appl. No.: **29/216,423**

(22) Filed: **Nov. 2, 2004**

(51) **LOC (8) Cl.** **30-04**

(52) **U.S. Cl.** **D30/134**

(58) **Field of Classification Search** D30/134-35,
D30/144-45; 54/65, 66, 79.1-79.4, 44.1,
54/44.3, 44.5, 44.7; 264/222; 428/95, 116,
428/71; 442/370

See application file for complete search history.

(56) **References Cited**

U.S. PATENT DOCUMENTS

D31,409 S	*	8/1899	Padgitt	D30/144
3,323,287 A	*	6/1967	Hilmer	54/66
3,807,136 A	*	4/1974	Deal	54/66
4,683,709 A	*	8/1987	Vasko et al.	54/66
4,695,496 A	*	9/1987	Lee	428/95
5,299,412 A	*	4/1994	Cudney et al.	54/66
D350,420 S	*	9/1994	Cudney et al.	D30/135
5,363,631 A	*	11/1994	Garrison	54/66

D376,226 S	*	12/1996	Podolny	D30/134
5,802,823 A	*	9/1998	Woods	54/66
6,050,067 A	*	4/2000	Knight et al.	54/44.6
6,421,989 B1	*	7/2002	Leson	54/66
6,574,947 B1	*	6/2003	Landi et al.	54/65

* cited by examiner

Primary Examiner—Alan P. Douglas

Assistant Examiner—Susan Moon Lee

(74) *Attorney, Agent, or Firm*—Siegmar Silber

(57) **CLAIM**

The ornamental design for a reversible, waffled saddle pad, as shown and described.

DESCRIPTION

FIG. 1 is a perspective view of a reversible, waffled saddle pad of the present design, shown as if mounted on a horse (with the girth slit toward the front);

FIG. 2 is a top plan view of FIG. 1 but arrayed on a flat surface in which view the dotted line represents the stitching pattern;

FIG. 3 is a left side elevational view of FIG. 2, the right side elevational view being a mirror image thereof;

FIG. 4 is a front elevational view of FIG. 2, the rear elevational view being identical to the front elevational view;

FIG. 5 is a rear elevational view of FIG. 2; and,

FIG. 6 is a bottom plan view of FIG. 2.

1 Claim, 2 Drawing Sheets

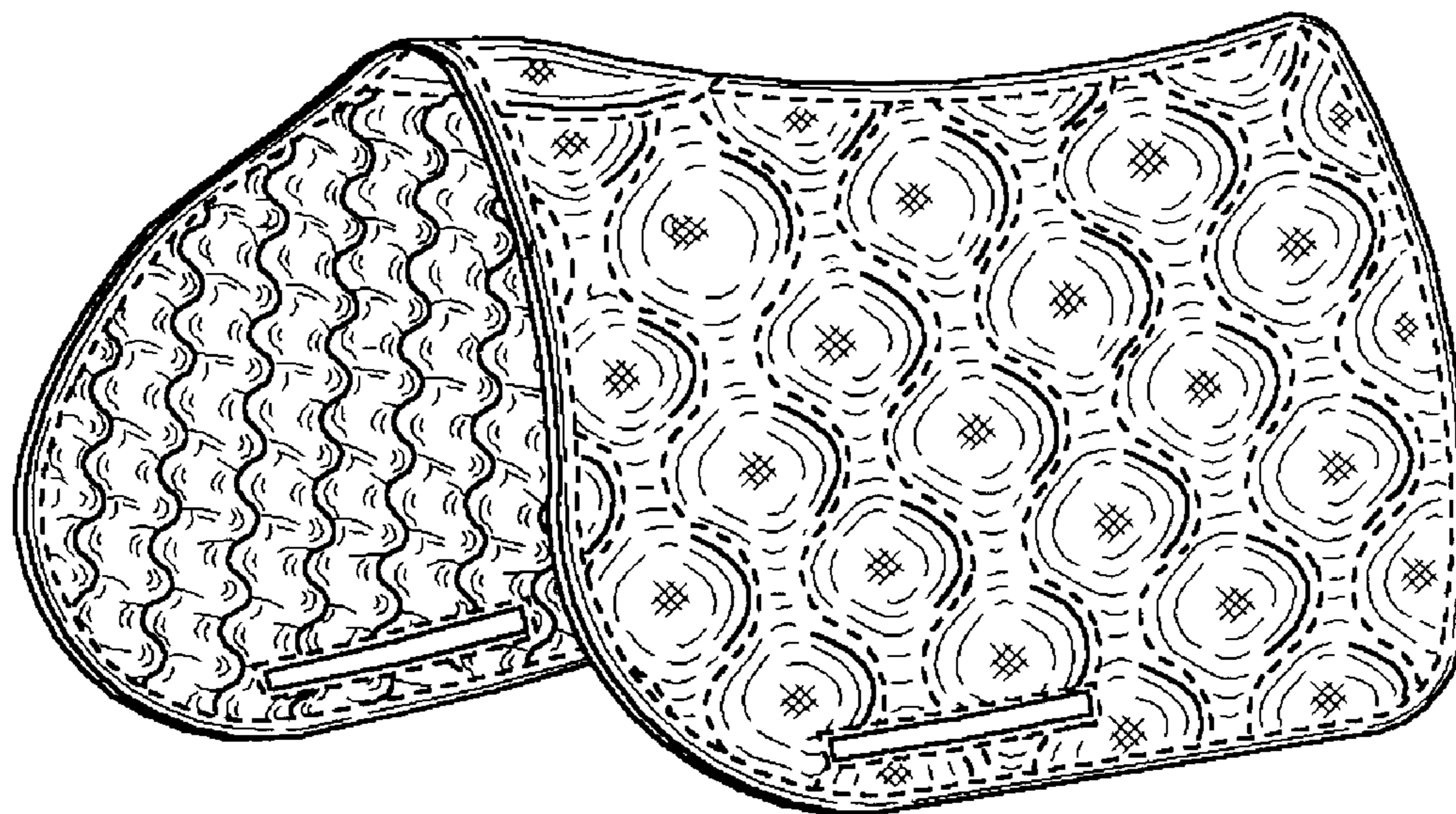

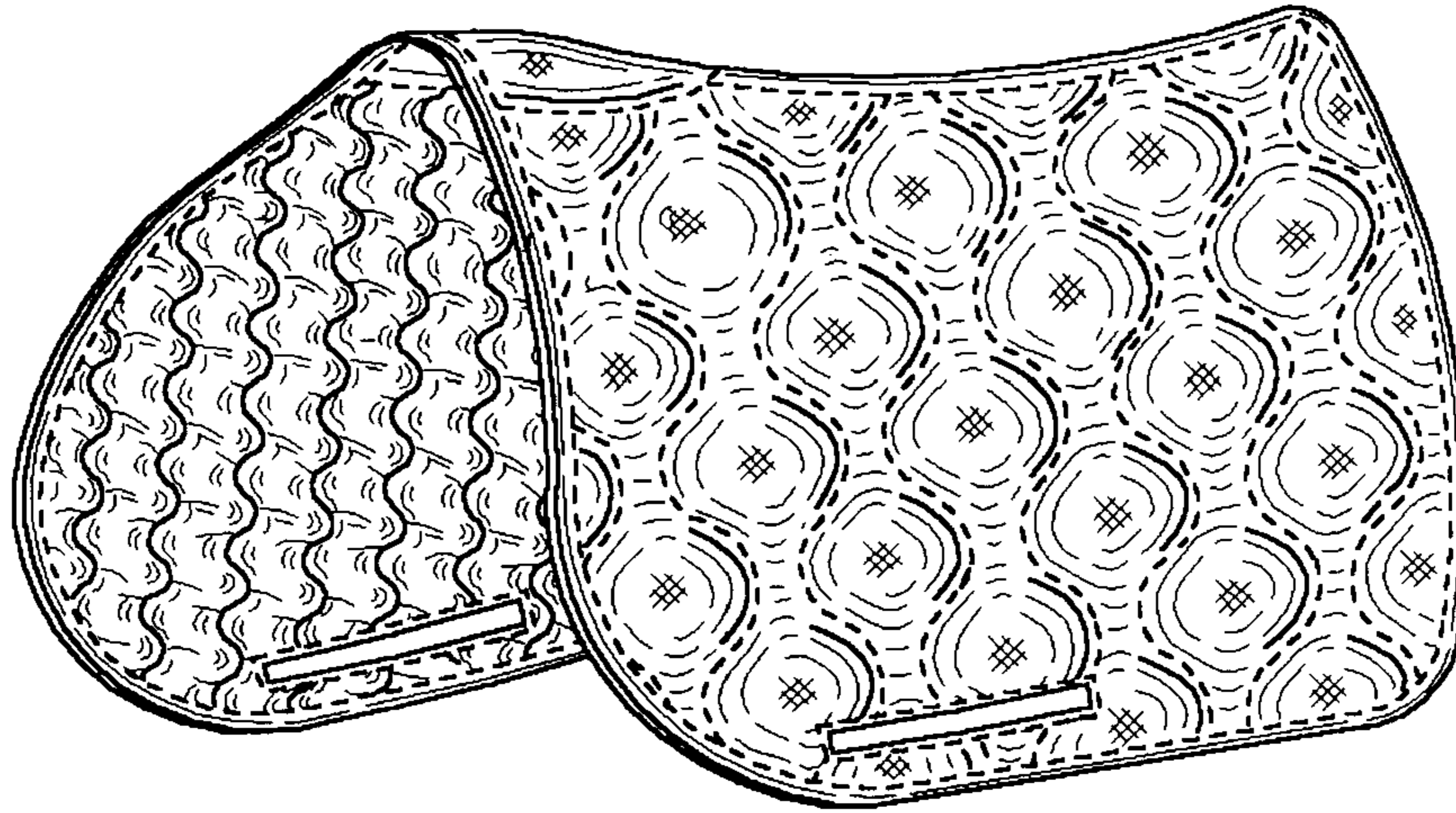

FIG. 1

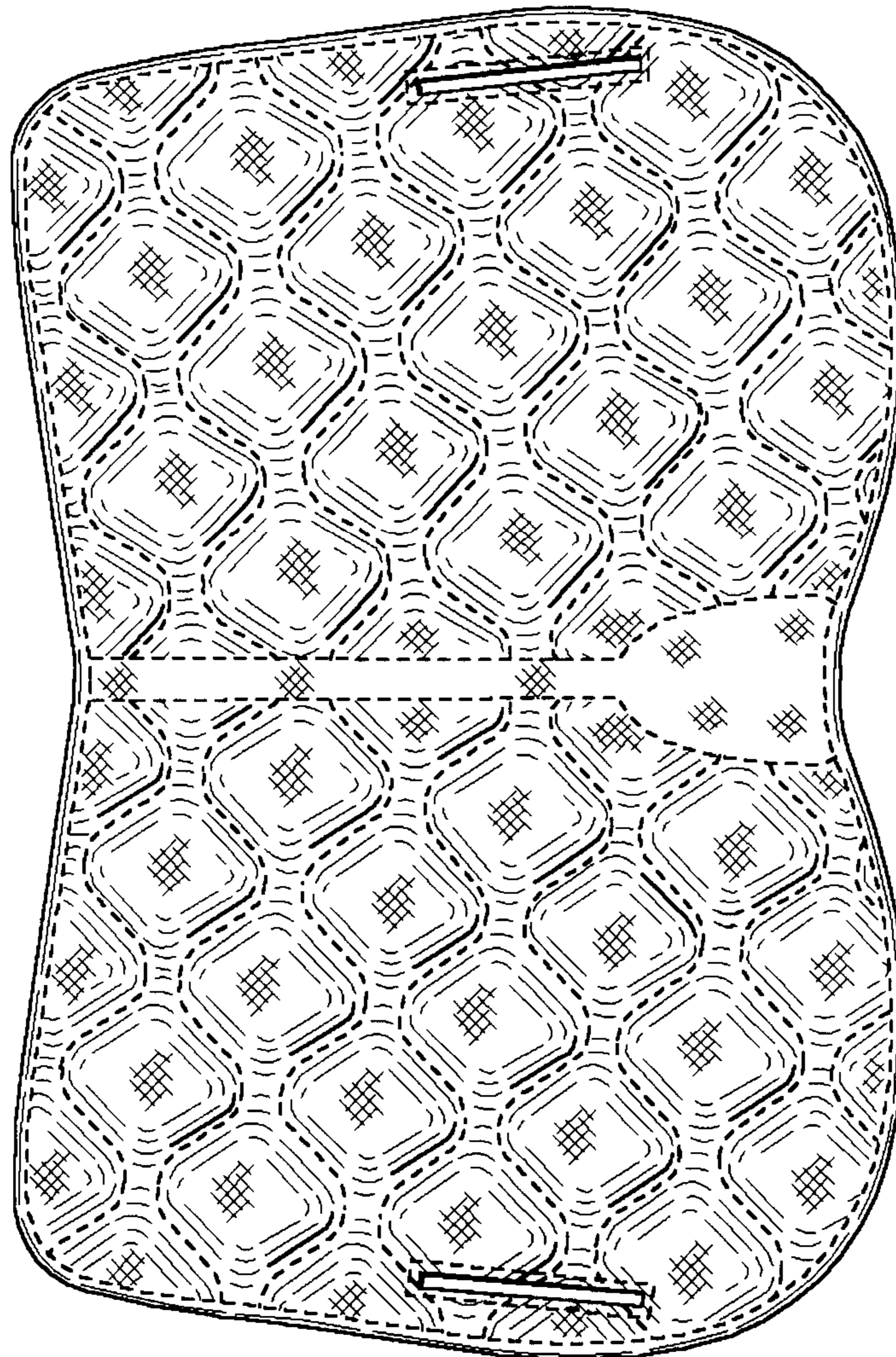

FIG. 2

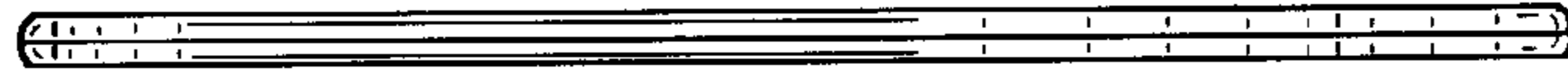

FIG. 3

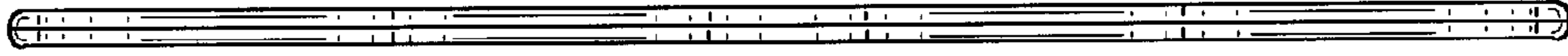

FIG. 4

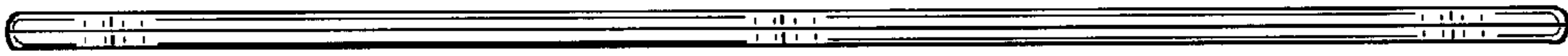

FIG. 5

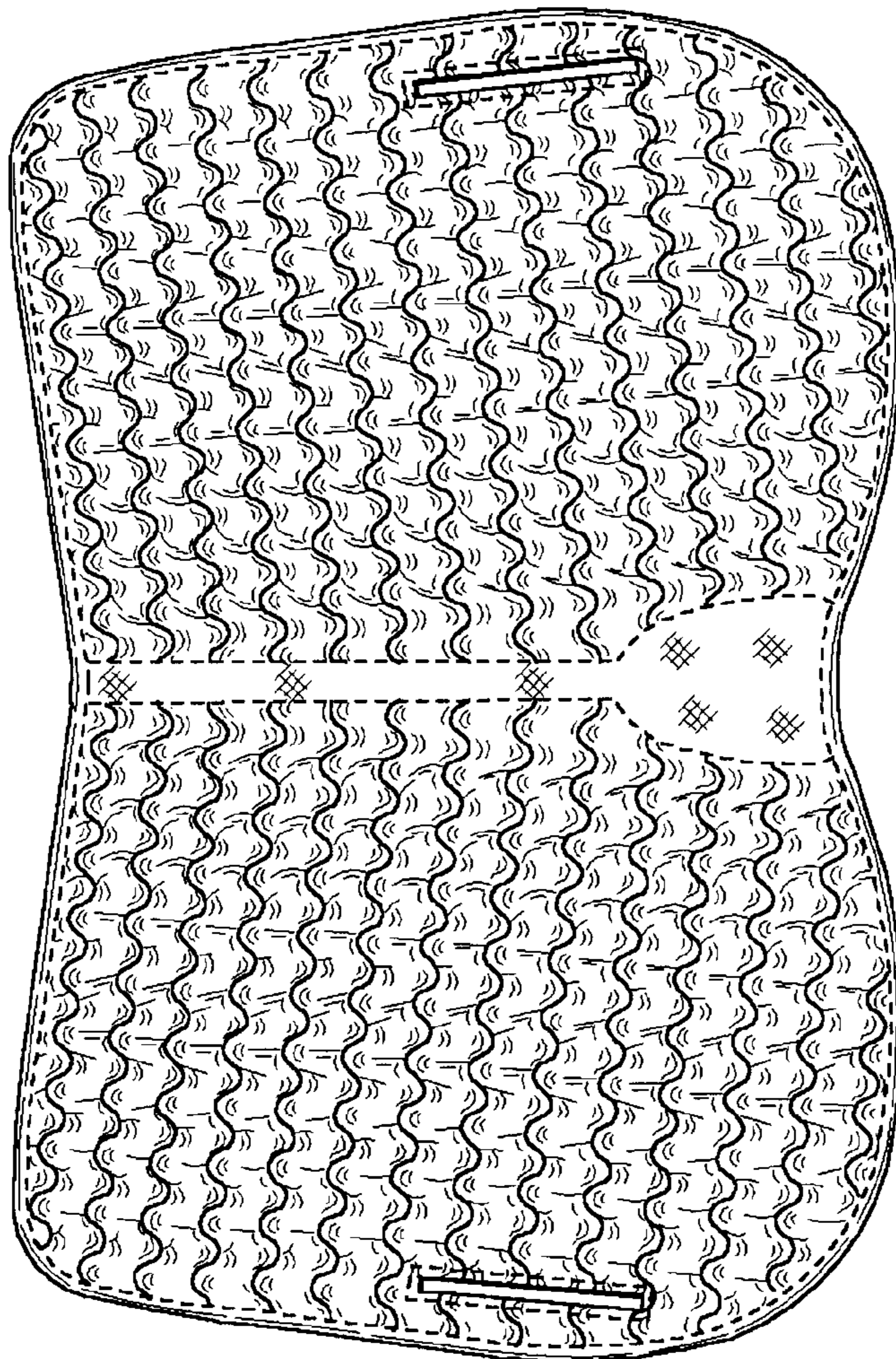

FIG. 6