



US00D517479S

(12) **United States Design Patent**
Schemm

(10) **Patent No.:** **US D517,479 S**
(45) **Date of Patent:** **** Mar. 21, 2006**

(54) **BATTERY BOX**

(75) Inventor: **Jerry Schemm**, Emporia, KS (US)

(73) Assignee: **Hopkins Manufacturing Corporation**,
Emporia, KS (US)

(**) Term: **14 Years**

(21) Appl. No.: **29/202,213**

(22) Filed: **Mar. 26, 2004**

(51) **LOC (8) Cl.** **13-02**

(52) **U.S. Cl.** **D13/119; D13/103**

(58) **Field of Classification Search** **D13/102-107,**
D13/110, 118-119, 152, 184; 429/96-100,
429/159, 163, 176; 180/68.5

See application file for complete search history.

(56) **References Cited**

U.S. PATENT DOCUMENTS

D209,512 S	*	12/1967	Barker	D13/119
D252,354 S	*	7/1979	Uyeda	D3/302
4,160,857 A	*	7/1979	Nardella et al.	429/97
D298,029 S	*	10/1988	Foster	D13/119
5,004,129 A	*	4/1991	Loch et al.	220/203.09
D321,680 S	*	11/1991	Blount et al.	D13/103
D356,891 S	*	4/1995	Hobson	D3/294
D360,877 S	*	8/1995	Ropponen et al.	D13/184
D423,459 S	*	4/2000	Takase et al.	D13/152
D428,603 S	*	7/2000	Sonntag	D13/184
D437,586 S	*	2/2001	Sonntag	D13/184
D495,994 S	*	9/2004	Arakelian	D13/119
D499,070 S	*	11/2004	Lavington	D13/119

OTHER PUBLICATIONS

Bulk Trailer Breakaway Systems—Assembled; <http://www.bargman.com/babulktrbk.html>; Bargman (2004).
Breakaway Systems and Accessories; <http://www.tekonsha.com/product5.html>; Tekonsha (2004).

Trailer Breakaway Switch; http://www.escousa.net/cgi-bin/miva?Merchant2/merchant.mv+Screen=PROD&Store_Code=E&Product_Code=LBS48-16; ESCO (2004).

Trailer Battery Box; http://www.escousa.net/cgi-bin/miva?Merchant2/merchant.mv+Screen=PROD&Store_Code=E&Product_Code=2051; ESCO (2004).

* cited by examiner

Primary Examiner—Alan P. Douglas
Assistant Examiner—Rosemary K. Tarcza
(74) *Attorney, Agent, or Firm*—Hovey Williams LLP;
Thomas P. Luebbing

(57) **CLAIM**

The ornamental design for a battery box, as shown and described.

DESCRIPTION

FIG. 1 is a perspective view of a battery box showing my new design, the broken lines representing lights and a button are for illustrative purposes only and therefore form no part of the claimed design;

FIG. 2 is a top plan view of the battery box;

FIG. 3 is a front elevation view of the battery box;

FIG. 4 is a first side elevation view of the battery box;

FIG. 5 is a back elevation view of the battery box;

FIG. 6 is a second side elevation view of the battery box; and,

FIG. 7 is a bottom plan view of the battery box.

1 Claim, 4 Drawing Sheets

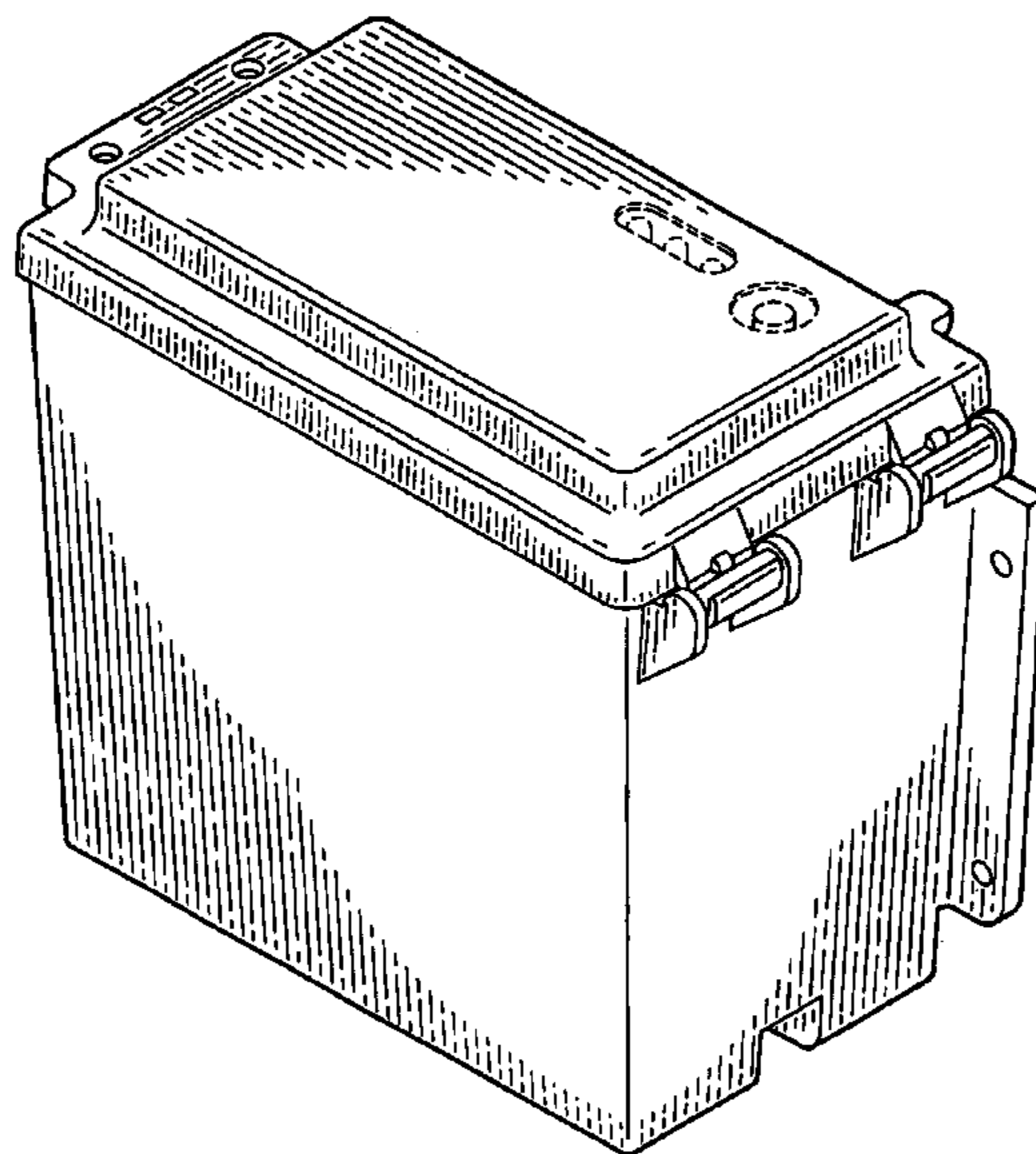

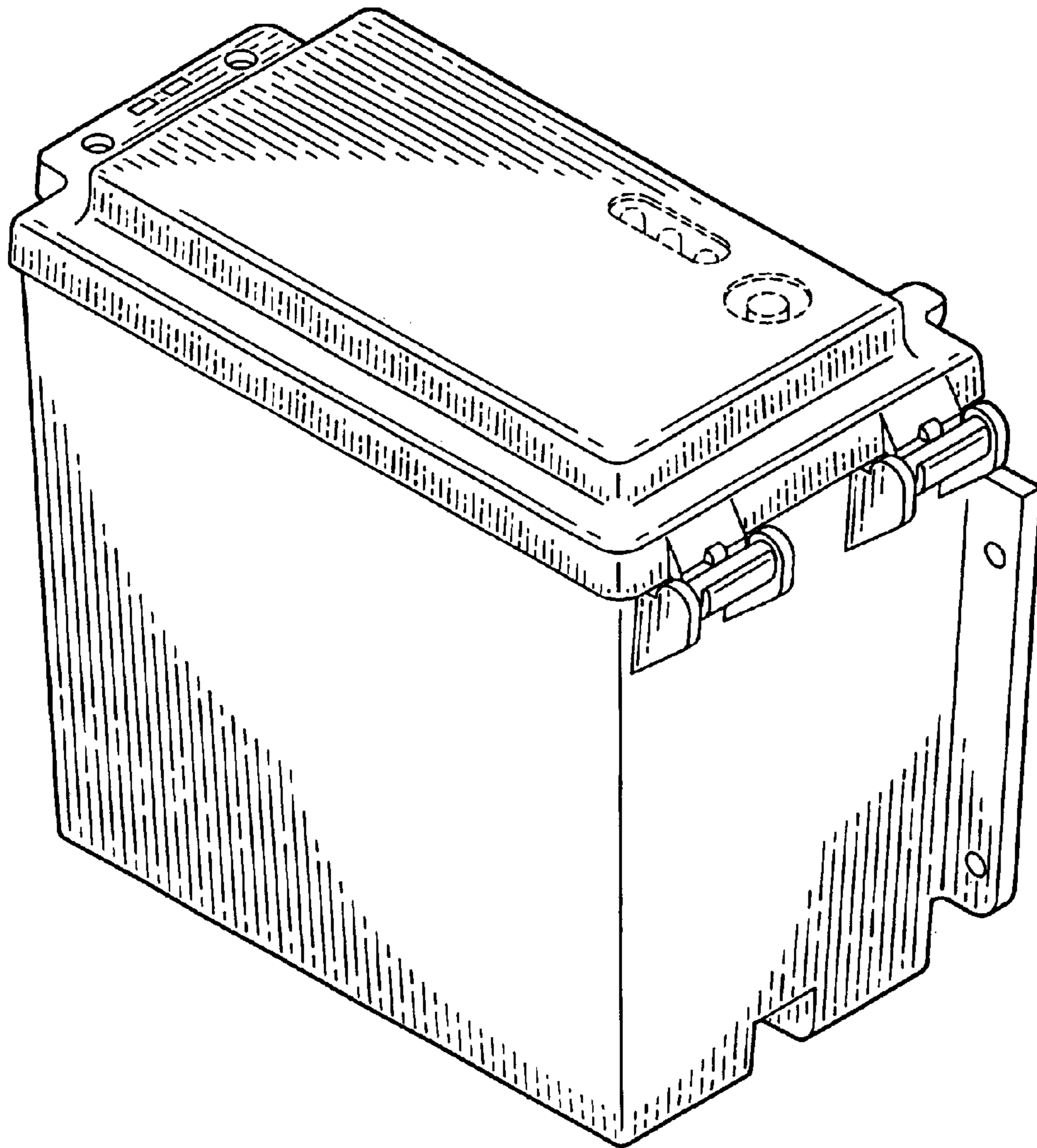

FIG. 1

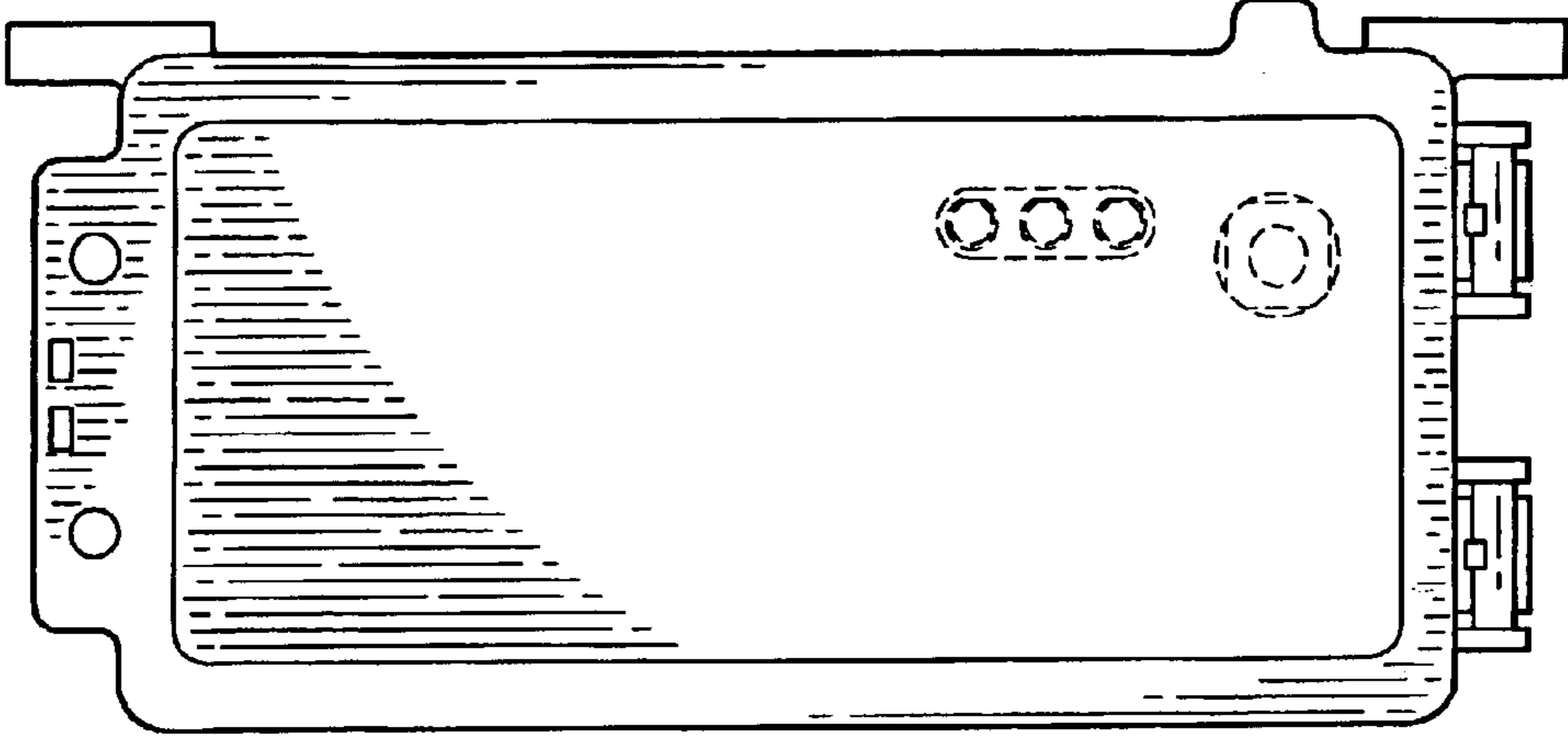

FIG. 2

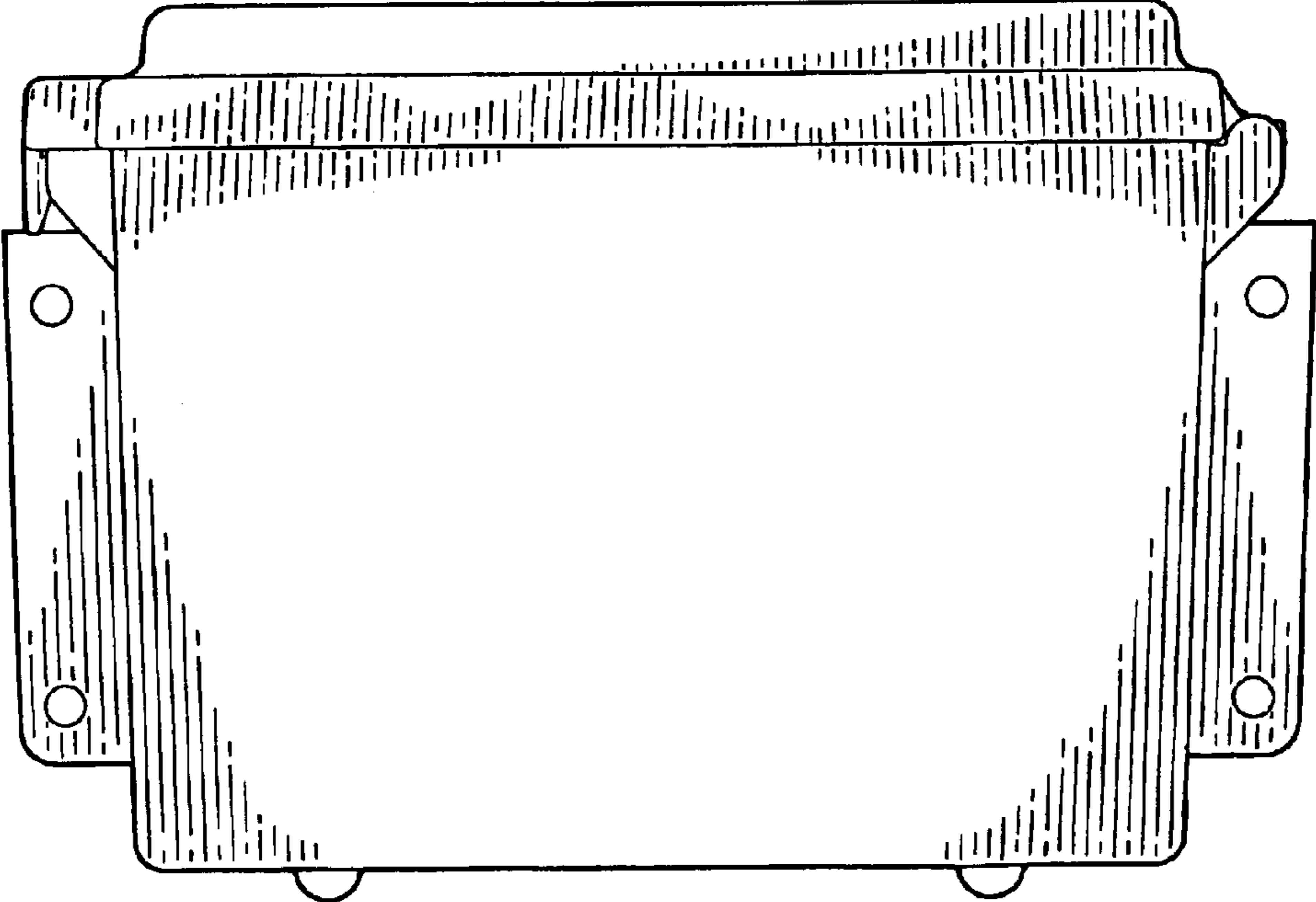

FIG. 3

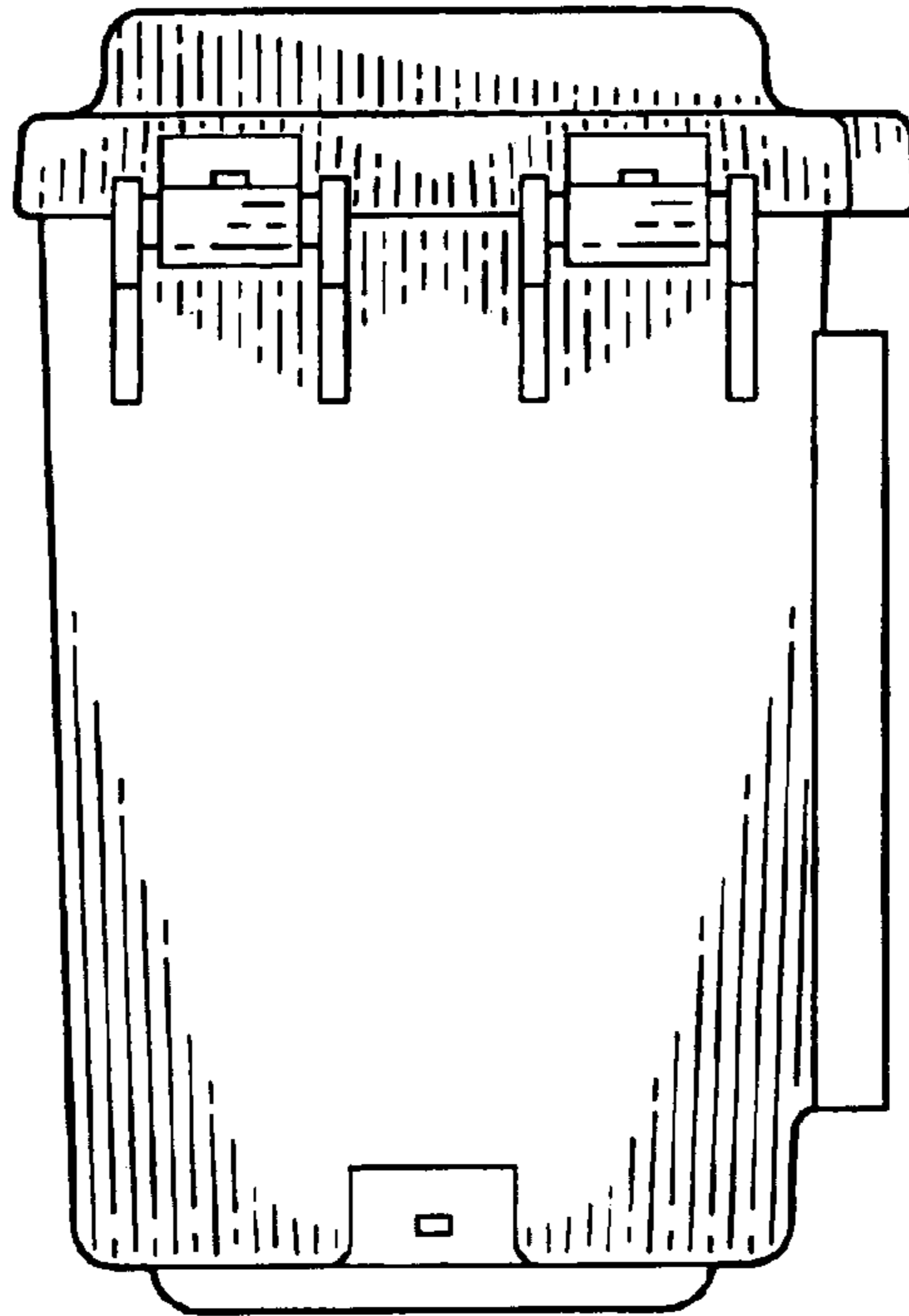

FIG. 4

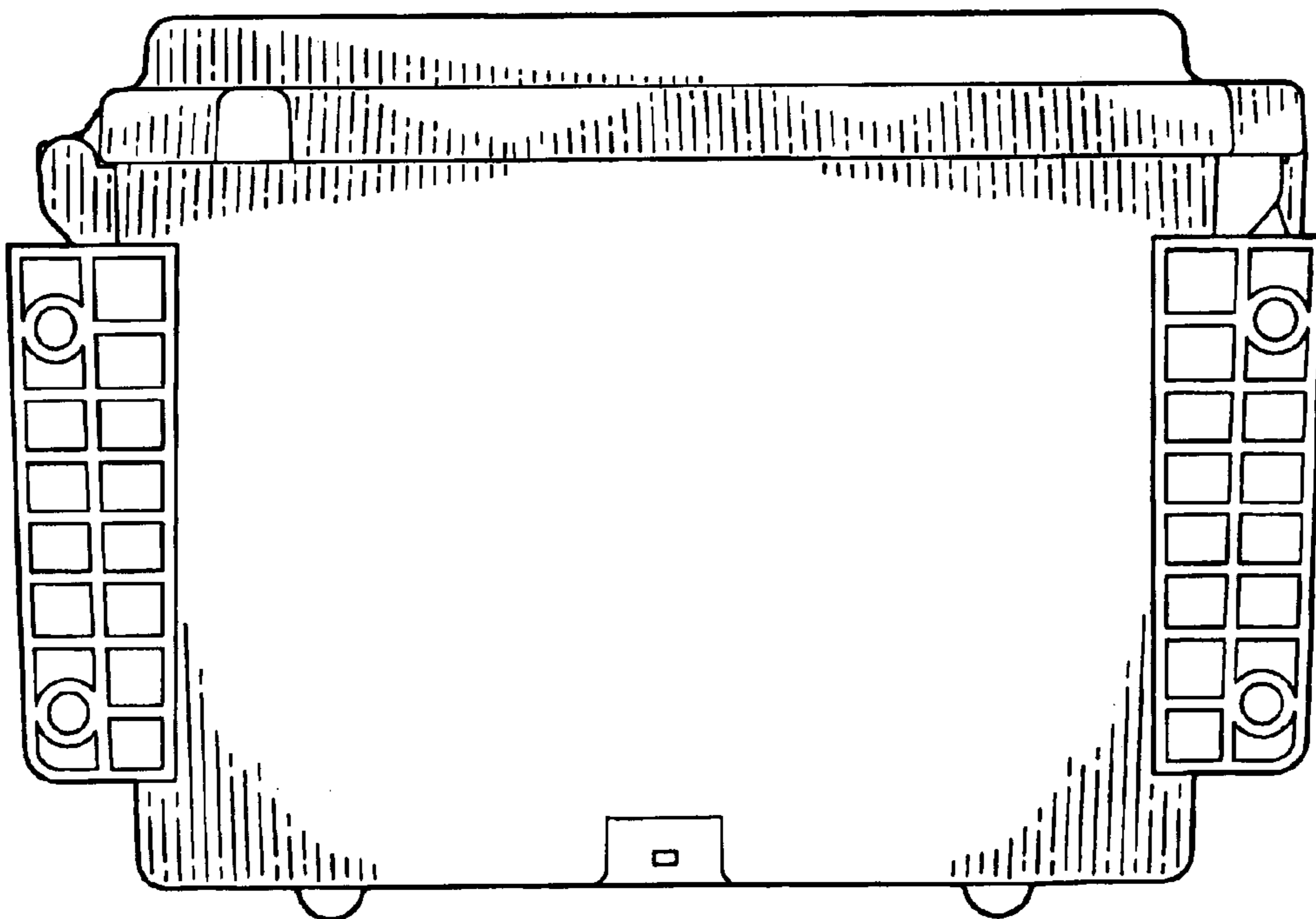

FIG. 5

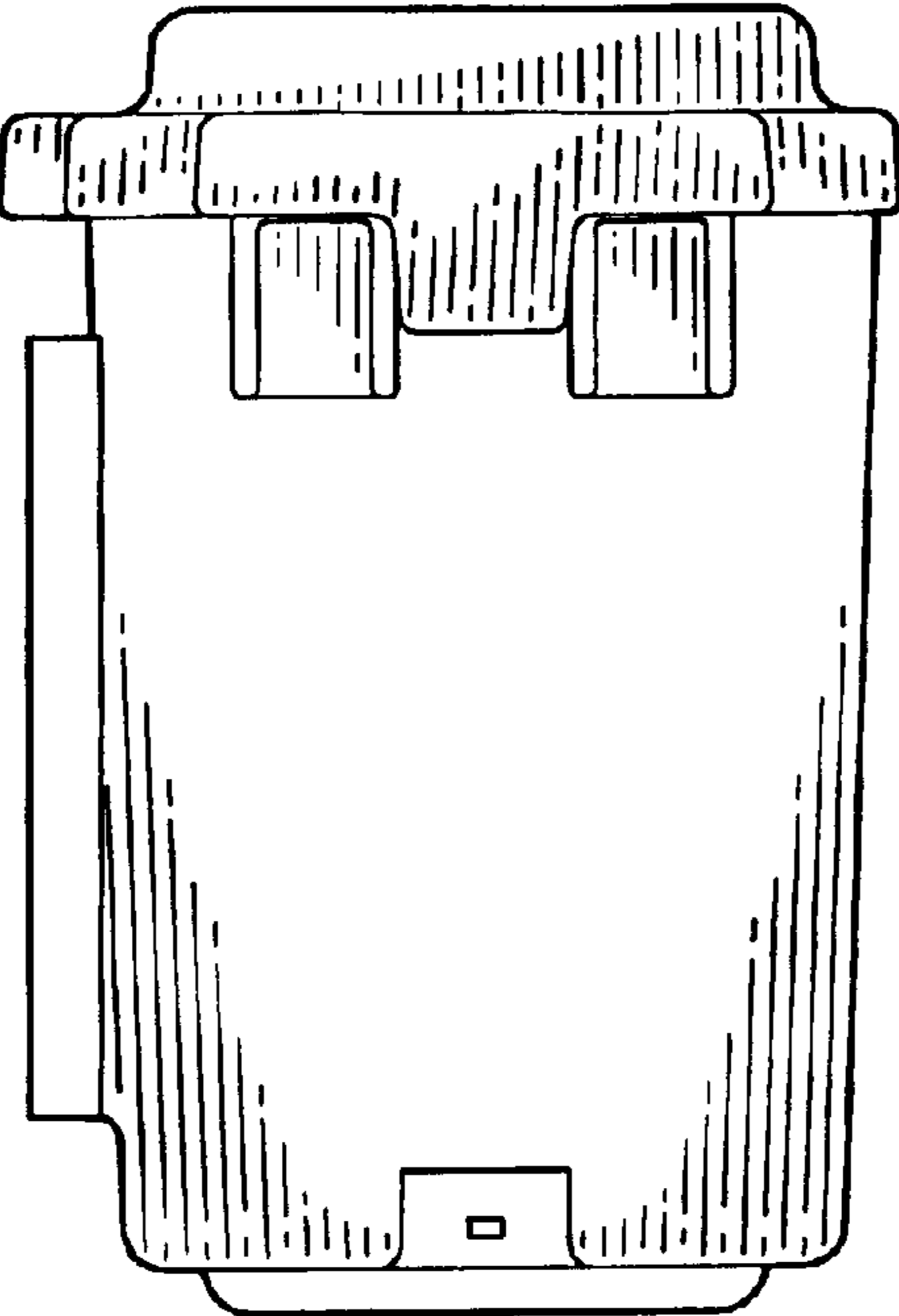

FIG. 6

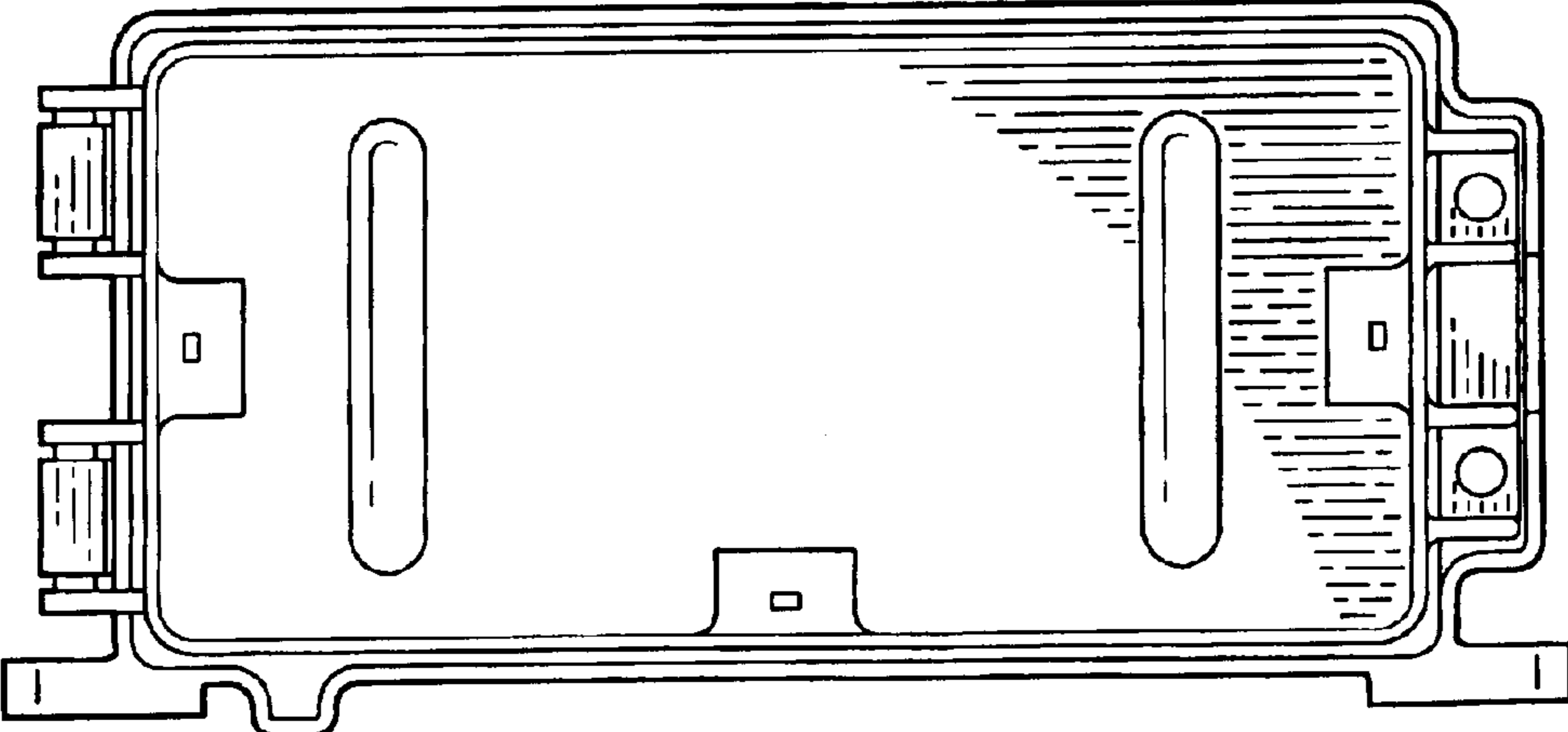

FIG. 7