



US00D517471S

(12) **United States Design Patent** (10) **Patent No.:** **US D517,471 S**
Robert (45) **Date of Patent:** **** Mar. 21, 2006**

(54) **TIRE TREAD**

Star Steelmark ADG Tire, 2003 Tread Design Guide, Jan. 2003, p. 140. 1/2.*

(75) Inventor: **Michel Pierre Charles Robert, Sibret**
(BE)

* cited by examiner

(73) Assignee: **The Goodyear Tire & Rubber Company, Akron, OH (US)**

Primary Examiner—Robert M. Spear
(74) *Attorney, Agent, or Firm*—Richard B. O’Planick

(**) Term: **14 Years**

(57) **CLAIM**

(21) Appl. No.: **29/216,262**

The ornamental Design for a tire tread, as shown and described.

(22) Filed: **Oct. 29, 2004**

(51) **LOC (8) Cl.** **12-15**

(52) **U.S. Cl.** **D12/600; D12/901**

(58) **Field of Classification Search** D12/544,
D12/559, 564, 565, 579, 594, 595, 600, 601,
D12/900, 901; 152/209.1, 209.9, 209.18,
152/209.25

See application file for complete search history.

DESCRIPTION

FIG. 1 is a perspective view of a tire tread showing my new design, it being understood that the pattern repeats uniformly throughout the circumference of the tread;

FIG. 2 is a front elevational view thereof;

FIG. 3 is a right side elevational view thereof; the opposite side elevational view being identical thereto; and,

FIG. 4 is an enlarged fragmentary front elevational view thereof.

In the drawings, the broken lines defining the sidewall, inner bead and the peripheral boundary between the tire tread and the sidewall are for illustrative purposes only and form no part of the claimed design.

The dark stippled surface shading represents the recessed portion of the tread grooves, having the depth shown at the top and bottom of FIG. 2.

(56) **References Cited**

U.S. PATENT DOCUMENTS

- D385,520 S 10/1997 Scheuren et al. 12/147
- D423,421 S * 4/2000 Young D12/559
- D459,696 S 7/2002 Robert et al. 12/594
- D492,646 S * 7/2004 Robert et al. D12/600

OTHER PUBLICATIONS

Michelin XDE1 Tire, 2003 Tread Design Guide, Jan. 2003, p. 132. 2/5.*

National Akuret Power DR300 Tire, 2003 Tread Design Guide, Jan. 2003, p. 136. 2/1.*

1 Claim, 4 Drawing Sheets

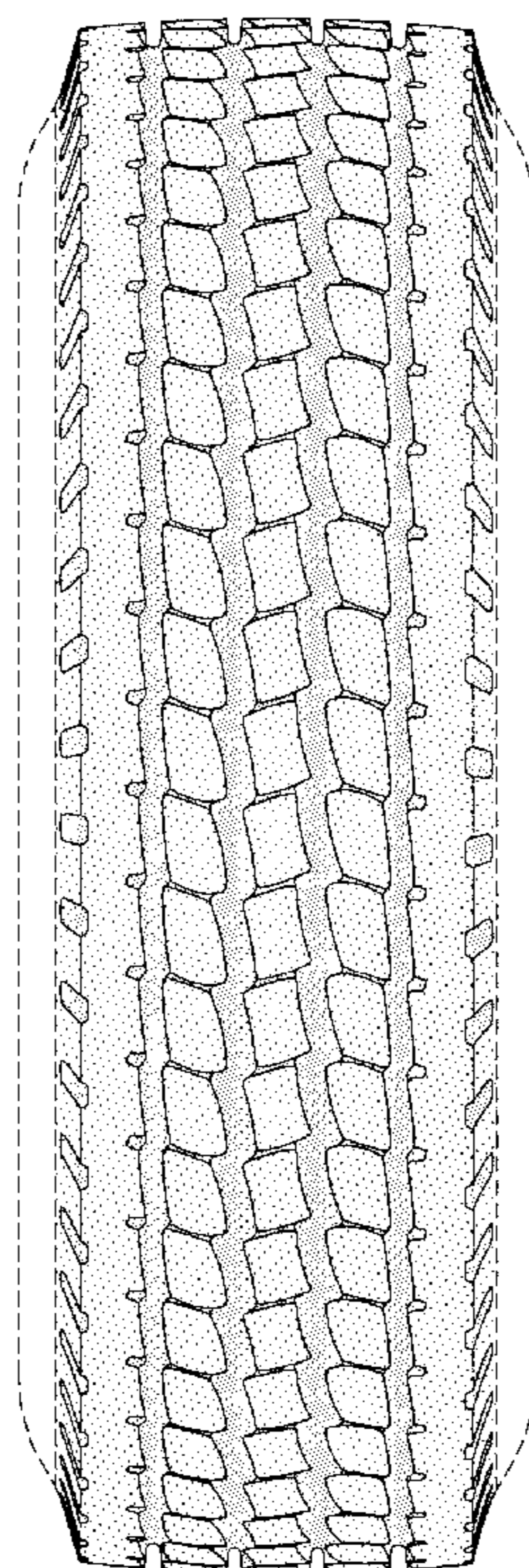

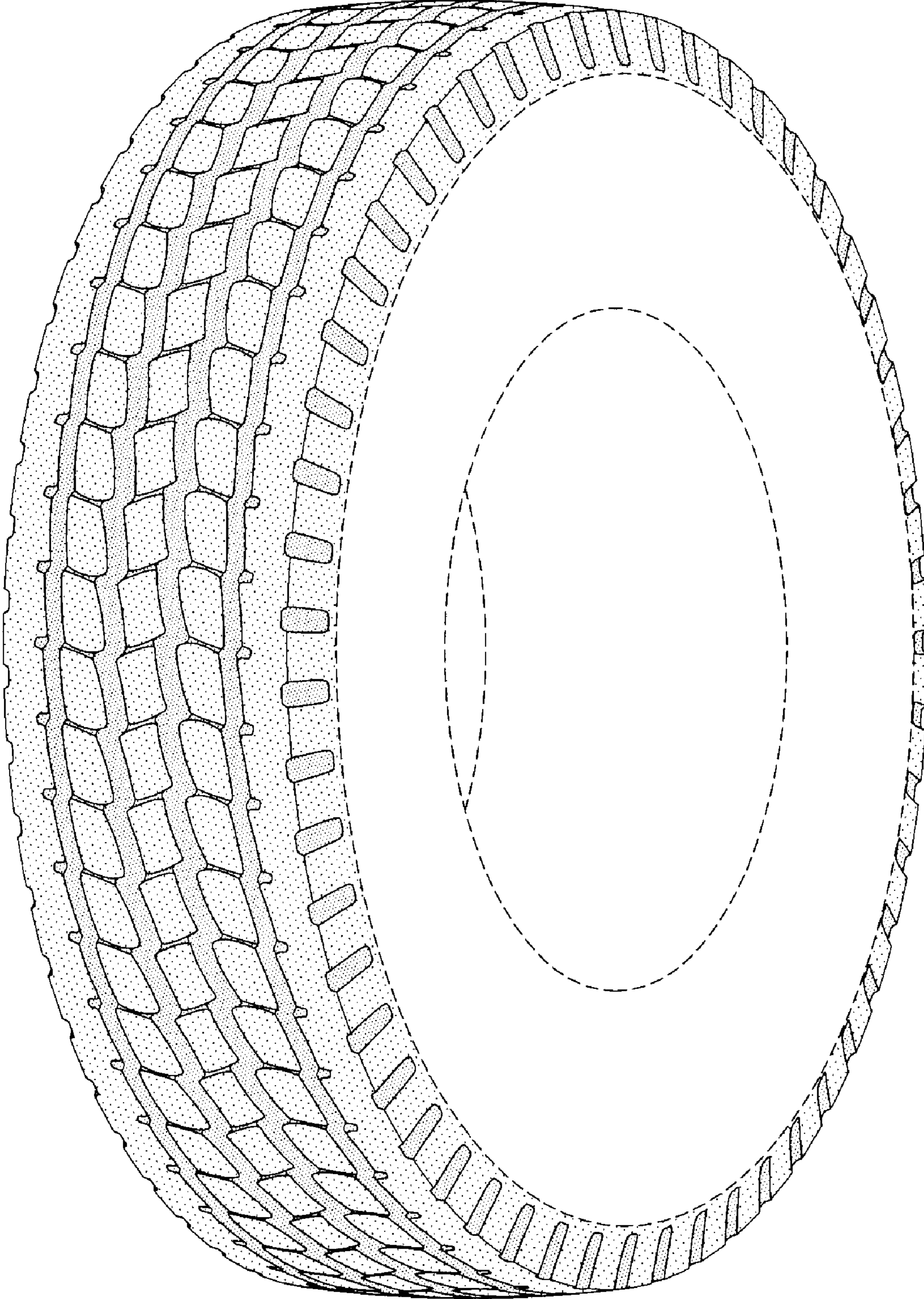

FIG-1

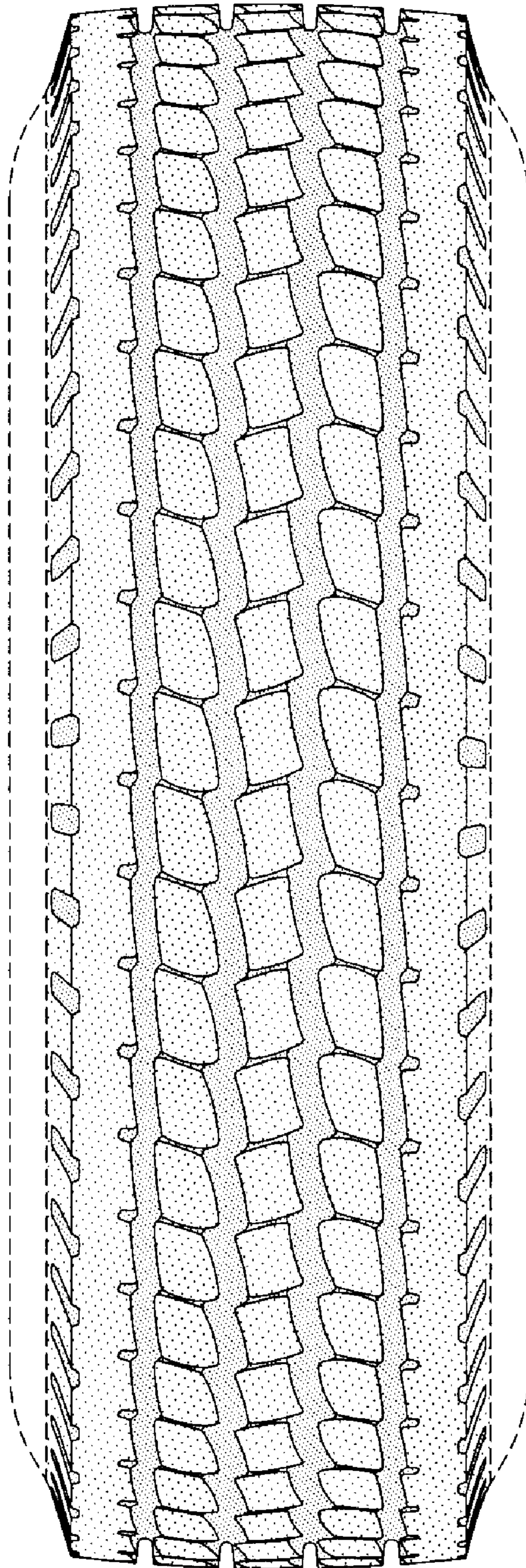

FIG-2

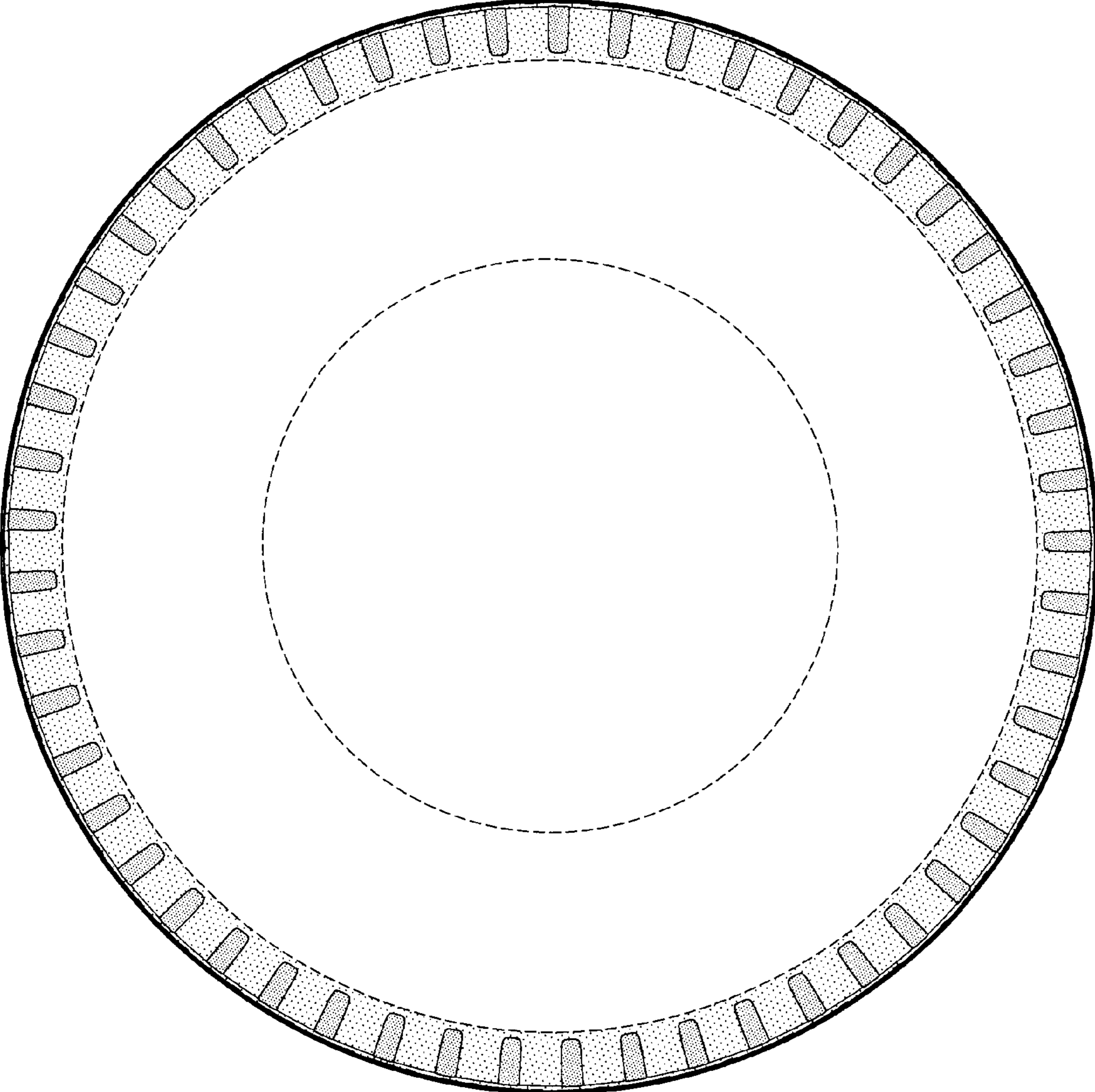

FIG-3

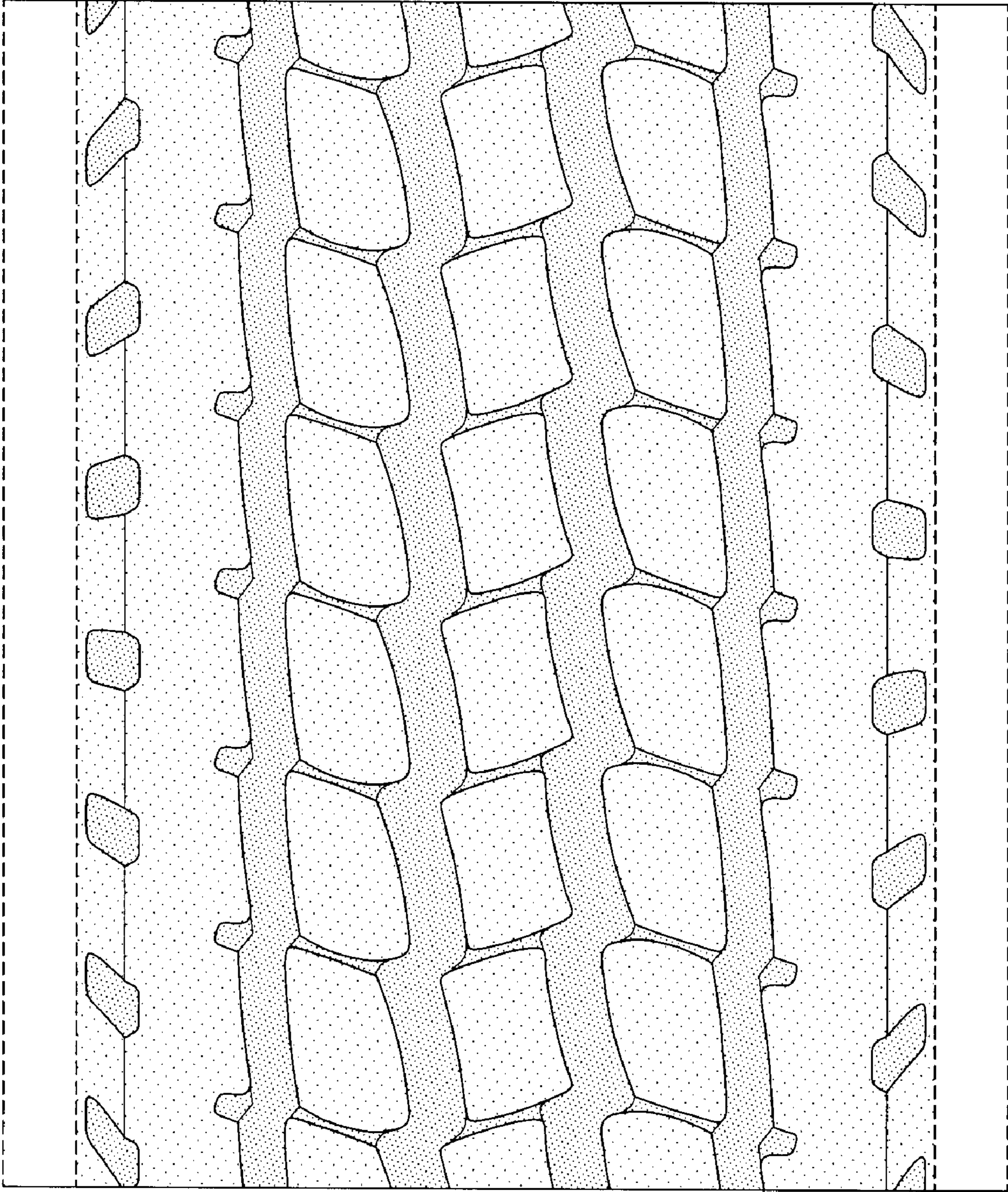

FIG-4