



US00D517470S

(12) **United States Design Patent**
Welbes

(10) **Patent No.:** **US D517,470 S**
(45) **Date of Patent:** **** Mar. 21, 2006**

(54) **TIRE TREAD**

(75) Inventor: **Paul Welbes, Schrondweiler (LU)**

(73) Assignee: **The Goodyear Tire & Rubber Company, Akron, OH (US)**

(**) Term: **14 Years**

(21) Appl. No.: **29/215,039**

(22) Filed: **Oct. 13, 2004**

(51) **LOC (8) Cl.** **12-15**

(52) **U.S. Cl.** **D12/594**

(58) **Field of Classification Search** D12/544,
D12/559, 564, 565, 579, 594, 595, 600, 601,
D12/900, 901; 152/209.1, 209.9, 209.18,
152/209.25

See application file for complete search history.

(56) **References Cited**

U.S. PATENT DOCUMENTS

D411,819 S * 7/1999 Blankenship et al. D12/594
D473,513 S 4/2003 Welbes D12/588
D498,208 S * 11/2004 Cazin-Bourguignon et al. D12/
600

OTHER PUBLICATIONS

Cooper Discoverer Ast Radial Tire, 2003 Tread Design Guide, Jan. 2003, p. 72, 3/4.*

* cited by examiner

Primary Examiner—Robert M. Spear

(74) *Attorney, Agent, or Firm*—Richard B. O'Planick

(57) **CLAIM**

The ornamental Design for a tire tread, as shown and described.

DESCRIPTION

FIG. 1 is a perspective view of a tire tread showing my new design, it being understood that the pattern repeats uniformly throughout the circumference of the tread;

FIG. 2 is a front elevational view thereof;

FIG. 3 is a right side elevational view thereof; the opposite side being identical thereto; and,

FIG. 4 is an enlarged fragmentary front elevational view thereof.

In the drawings, the broken lines defining the sidewall, inner bead and the peripheral boundary between the tire tread and the sidewall are for illustrative purposes only and form no part of the claimed design.

1 Claim, 4 Drawing Sheets

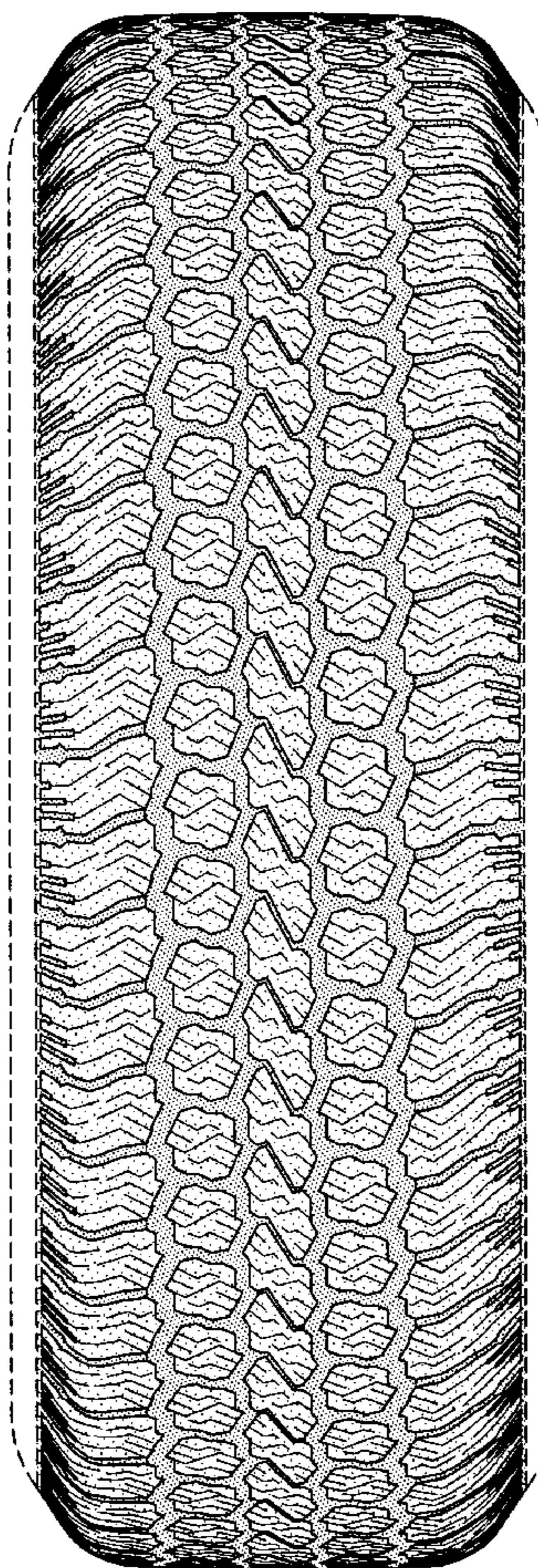

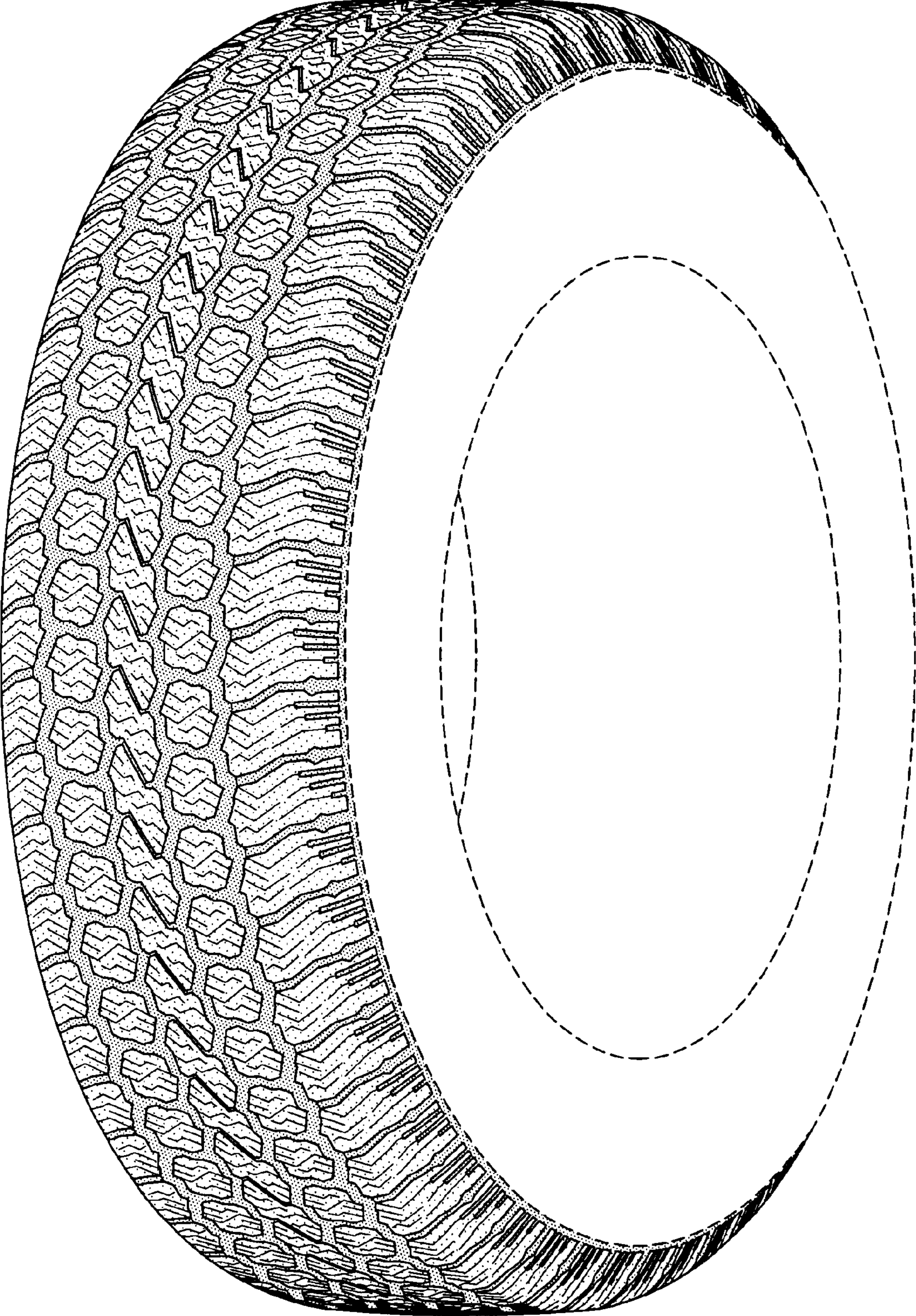

FIG-1

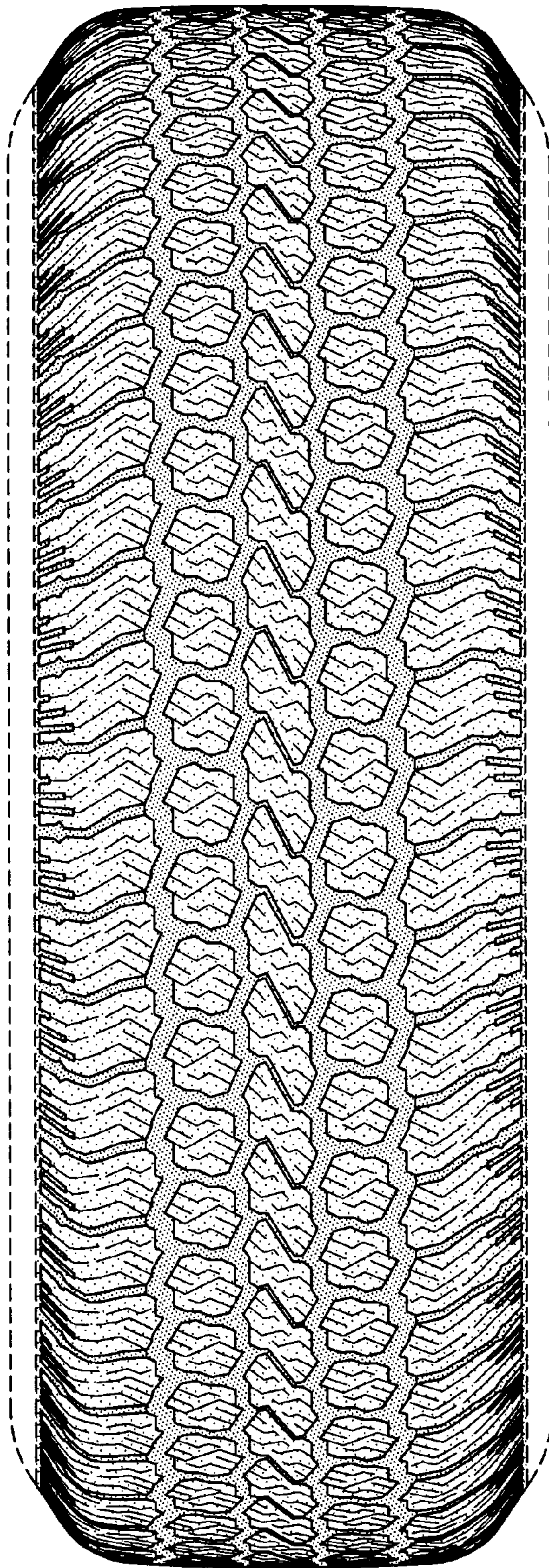

FIG-2

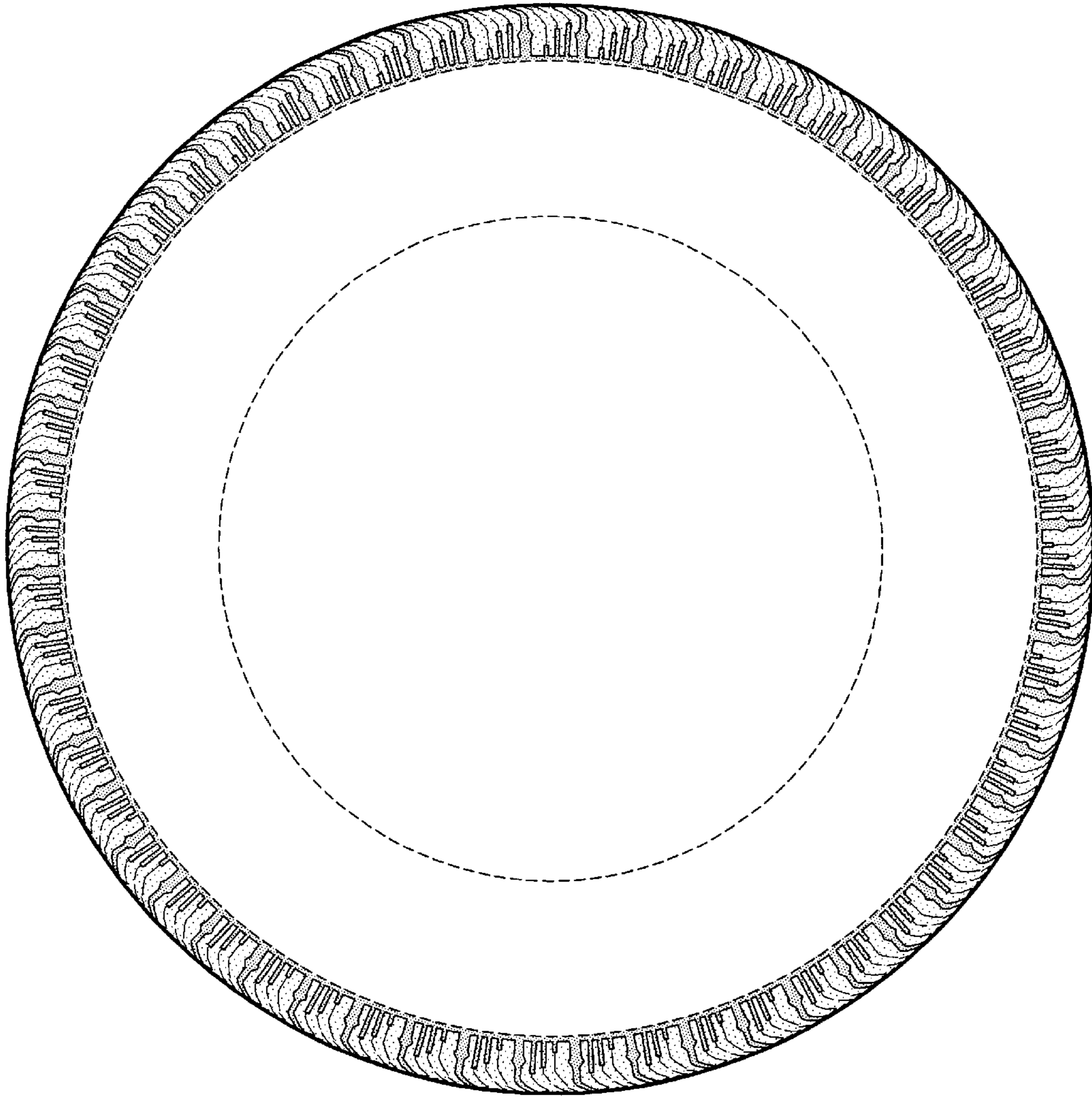

FIG-3

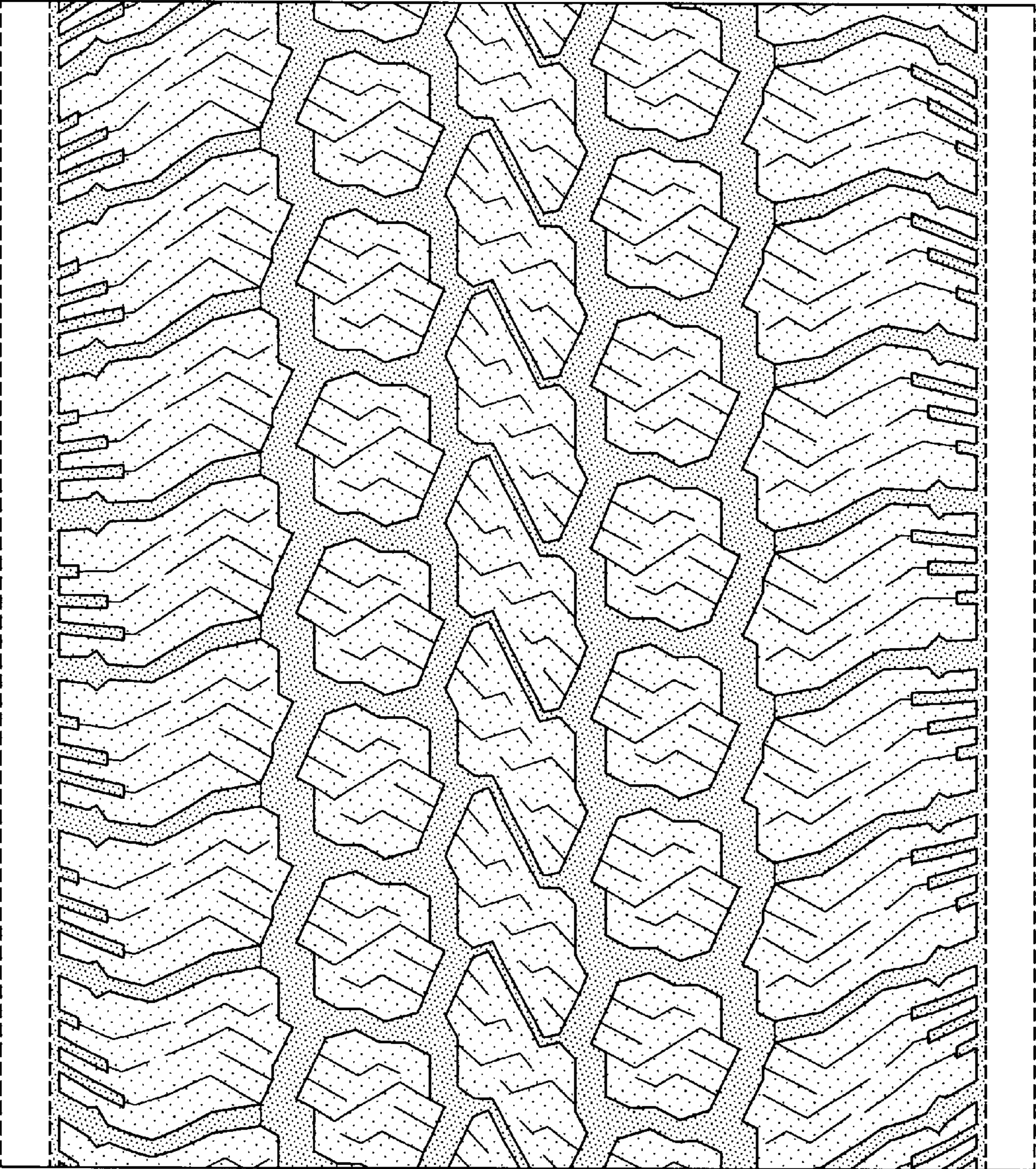

FIG-4