



US00D517468S

(12) **United States Design Patent**
Le et al.

(10) **Patent No.: US D517,468 S**
(45) **Date of Patent: ** Mar. 21, 2006**

(54) **TIRE TREAD**

D480,045 S 9/2003 Durand et al. D12/601
D497,875 S 11/2004 Le et al. D12/594
D504,391 S 4/2005 Maziarka D12/601

(75) Inventors: **Phuoc Thuan Le**, Attert (BE);
François Pierre Georges, Stavelot
(BE); **Jean-François**
Cazin-Bourguignon, Audun-le-Tiche
(FR); **Roland Willibrord Krier**, Biwer
(LU); **Franck Jean-Louis Nicolas**
Bouffay, Luxembourg (LU)

(73) Assignee: **The Goodyear Tire & Rubber**
Company, Akron, OH (US)

(**) Term: **14 Years**

(21) Appl. No.: **29/218,208**

(22) Filed: **Nov. 30, 2004**

(51) **LOC (8) Cl.** **12-15**

(52) **U.S. Cl.** **D12/566**

(58) **Field of Classification Search** D12/544,
D12/545, 560, 561, 566, 567, 579, 580, 583,
D12/596, 602, 603, 900, 901; 152/209.1,
152/209.9, 209.12, 209.18, 209.25
See application file for complete search history.

(56) **References Cited**

U.S. PATENT DOCUMENTS

D346,775 S * 5/1994 Loser D12/597
D403,633 S * 1/1999 Legge et al. D12/602
D405,397 S * 2/1999 Marchand D12/560
D426,179 S * 6/2000 Fierro et al. D12/597
D437,267 S * 2/2001 Ricquet D12/597
D448,709 S 10/2001 Le D12/147
D473,843 S 4/2003 Le et al. D12/600
D478,863 S 8/2003 Le et al. D12/602

OTHER PUBLICATIONS

Continental/Tag Touring 2000 Tire, 2003 Tread Design
Guide, Jan. 2003, p. 17. 2/5.*
Michelin Pilot Alpine Tire, 2003 Tread Design Guide, Jan.
2003, p. 43. 3/2.*
Michelin 4x4 Alpin Tire, 2003 Tread Design Guide, Jan.
2003, p. 91. 3/5.*

* cited by examiner

Primary Examiner—Robert M. Spear

(74) *Attorney, Agent, or Firm*—Richard B. O'Planick

(57) **CLAIM**

The ornamental design for a tire tread, as shown and
described.

DESCRIPTION

FIG. 1 is a perspective view of a tire tread showing our new
design, it being understood that the pattern repeats uni-
formly throughout the circumference of the tread;
FIG. 2 is a front elevational view thereof;
FIG. 3 is a right side elevational view thereof; the other side
being a mirror image thereof; and,
FIG. 4 is an enlarged fragmentary front elevational view
thereof.

In the drawings, the broken lines defining the sidewall, inner
bead and the peripheral boundary between the tire tread and
the sidewall are for illustrative purposes only and form no
part of the claimed design.

1 Claim, 4 Drawing Sheets

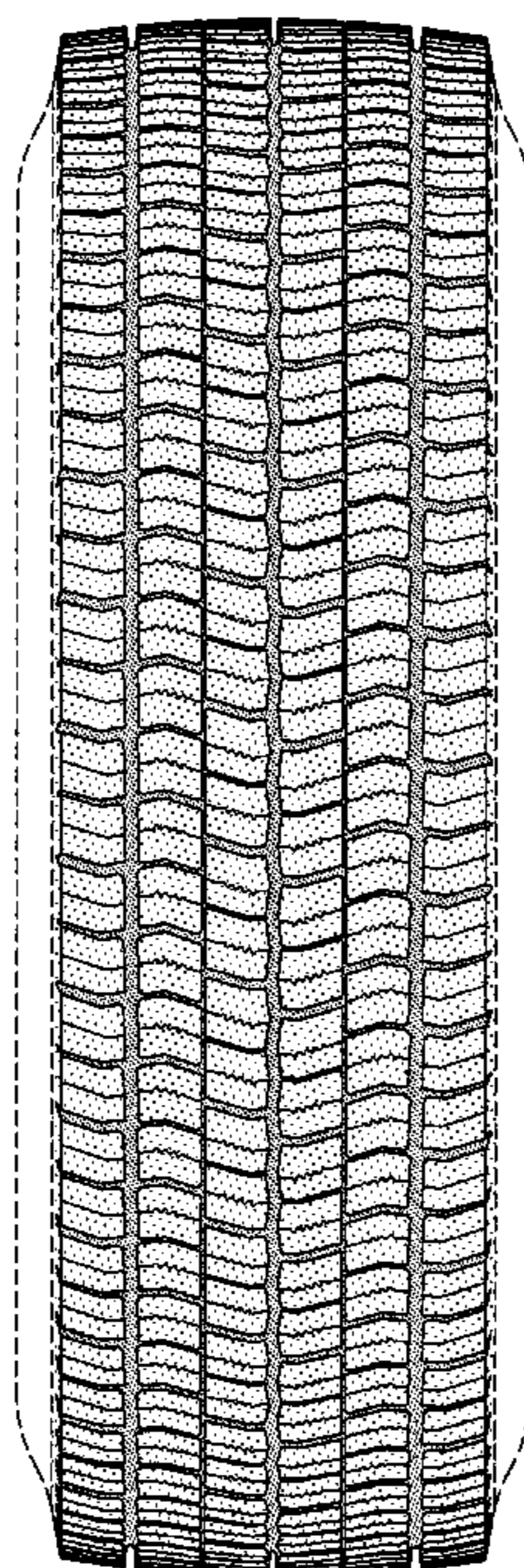

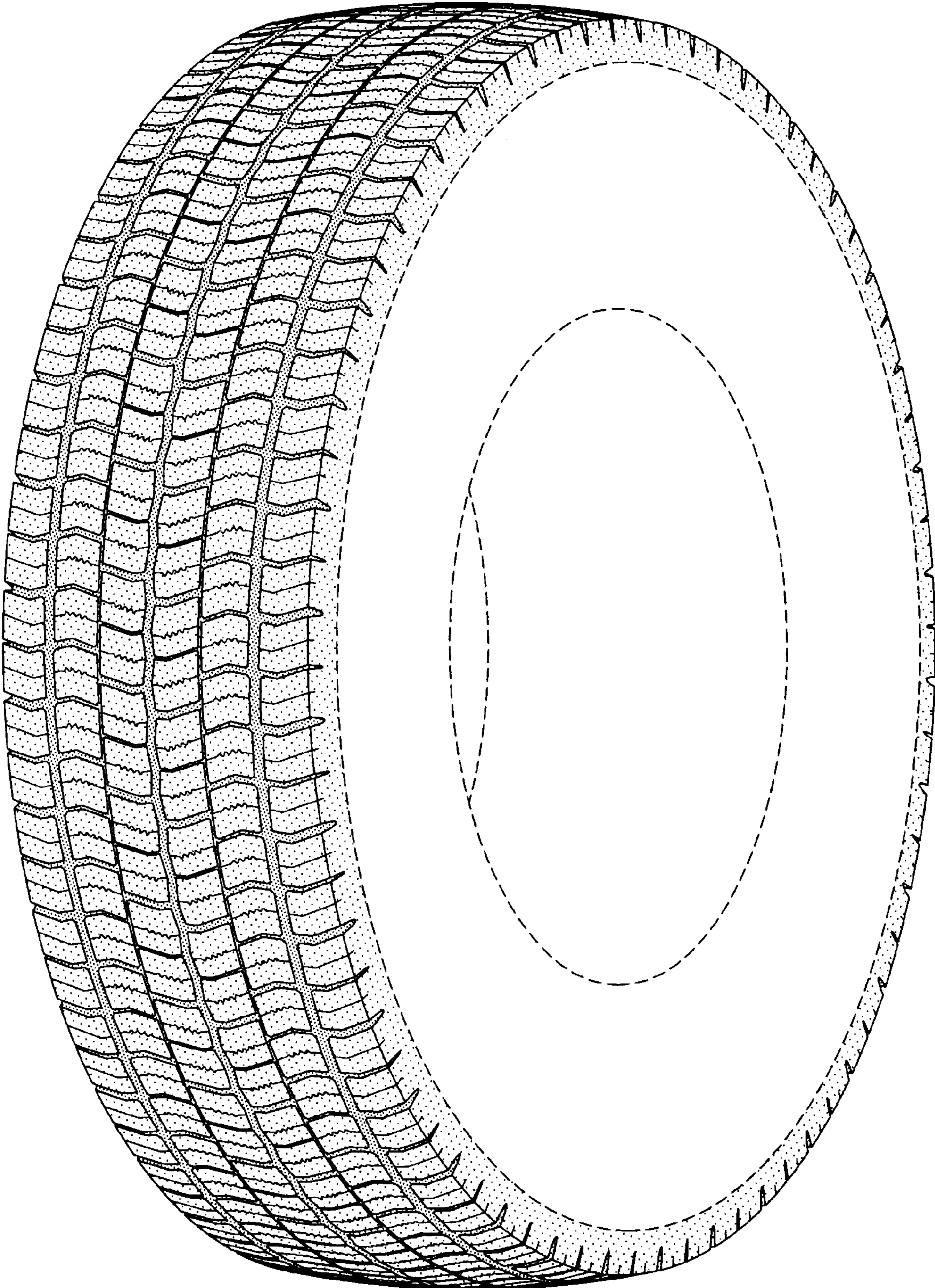

FIG-1

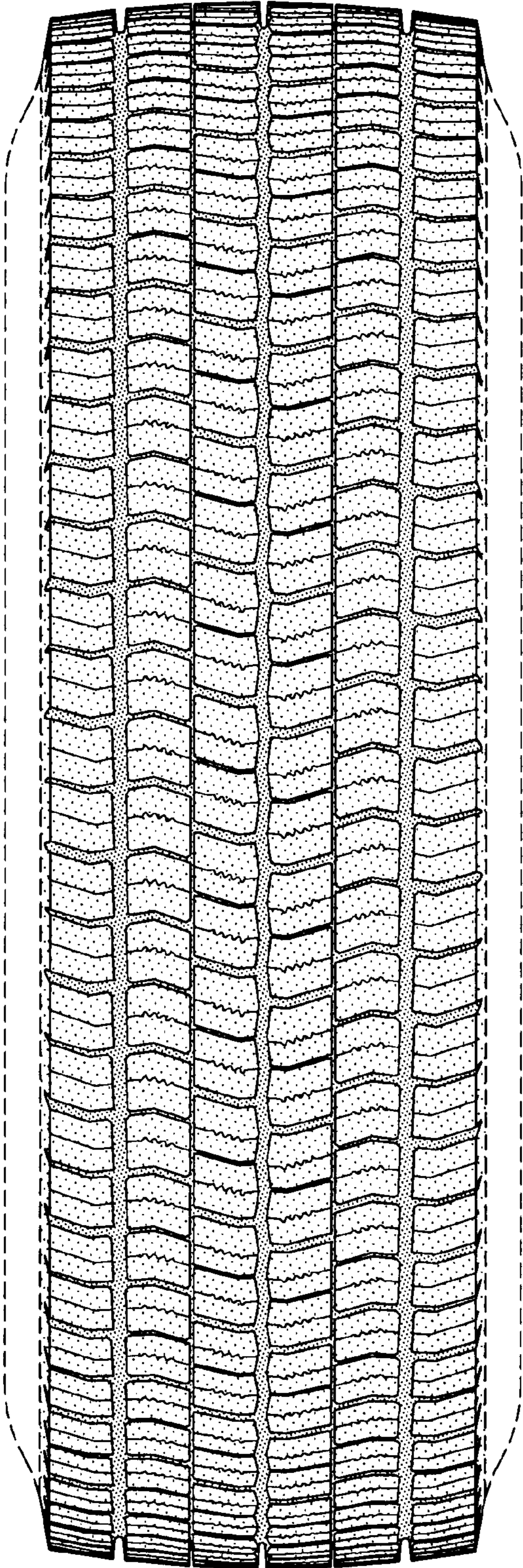

FIG-2

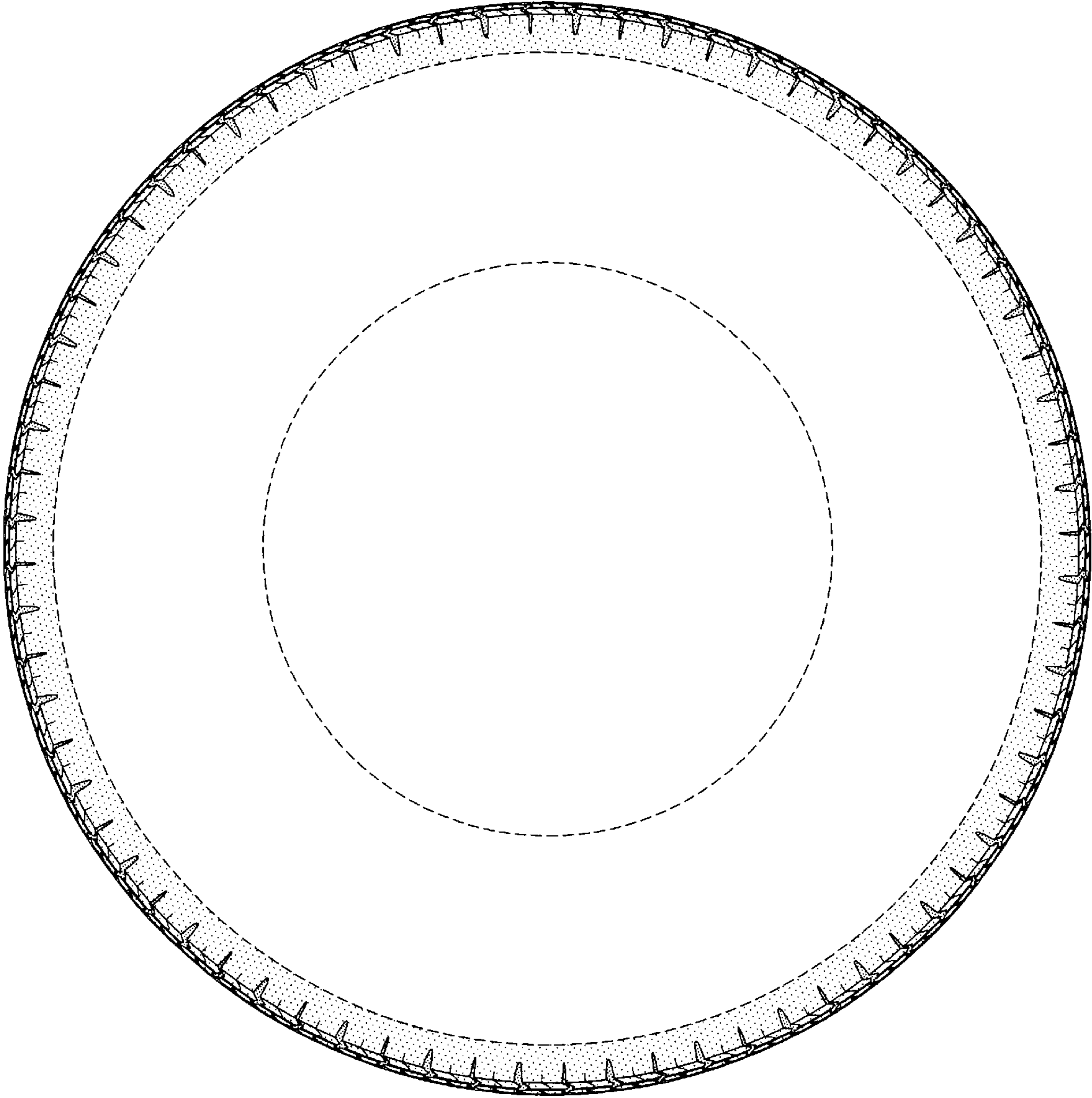

FIG-3

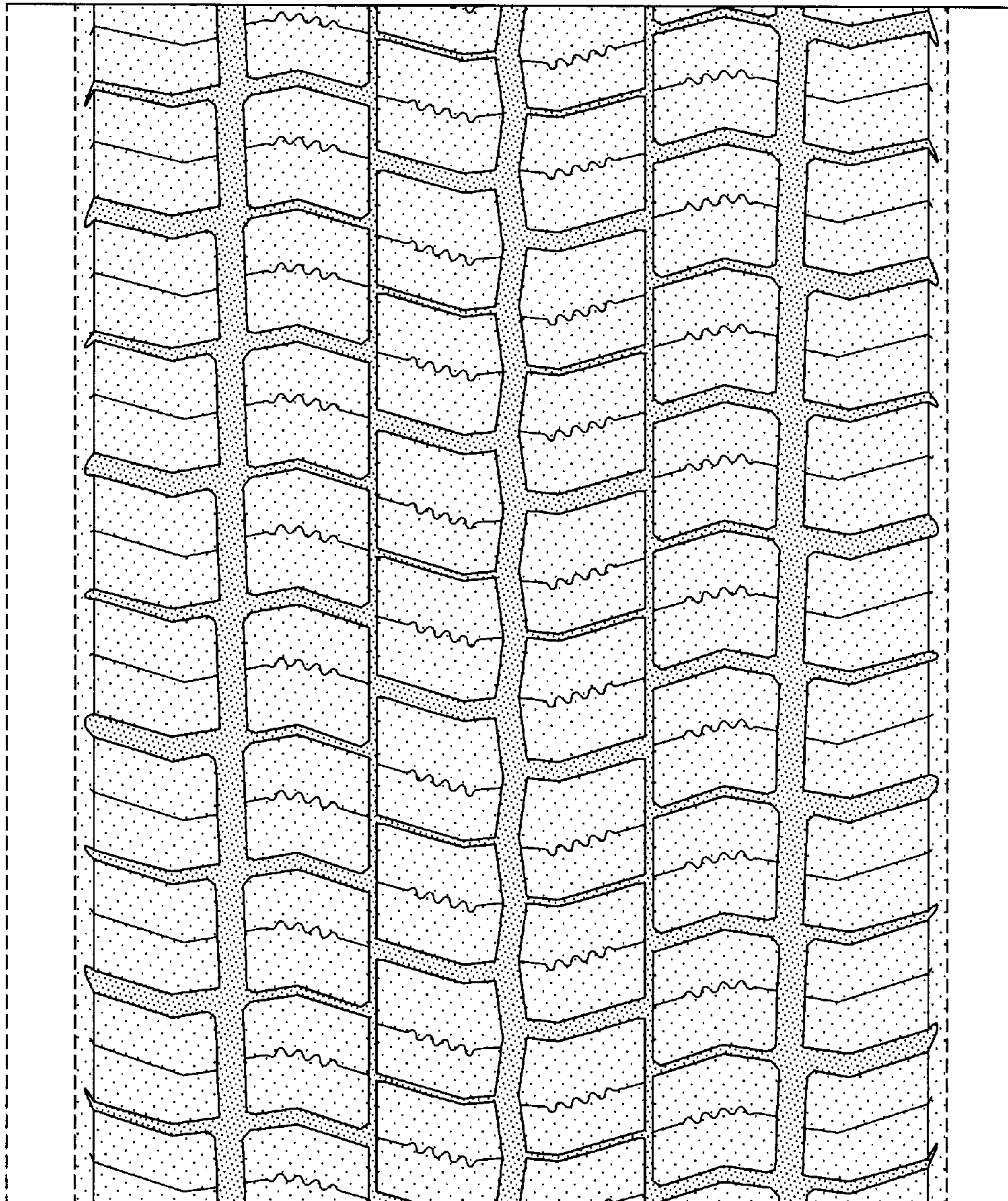

FIG-4