

US00D517452S

(12) **United States Design Patent**
Hickman

(10) **Patent No.:** **US D517,452 S**
(45) **Date of Patent:** **** Mar. 21, 2006**

(54) **BICYCLE FRAME**

D419,110 S * 1/2000 Allen et al. D12/111

(76) **Inventor:** **Gary Wayne Hickman**, 2930 Wind Ck.
Rd., Alpine, CA (US) 91901

* cited by examiner

(**) **Term:** **14 Years**

Primary Examiner—Alan P. Douglas

Assistant Examiner—Linda Brooks

(21) **Appl. No.:** **29/214,939**

(74) *Attorney, Agent, or Firm*—Procopio, Cory, Hargreaves
& Savitch

(22) **Filed:** **Oct. 12, 2004**

(57) **CLAIM**

The ornamental design for a bicycle frame, as shown.

Related U.S. Application Data

DESCRIPTION

(63) Continuation of application No. 10/711,875, filed on Oct. 11,
2004.

(51) **LOC (8) Cl.** **12-11**

(52) **U.S. Cl.** **D12/111**

(58) **Field of Classification Search** D12/111,
D12/117; 280/281.1, 274–278, 288.1–288.3,
280/311, 312

See application file for complete search history.

FIG. 1 is a right side perspective view of the bicycle frame
showing my new design;

FIG. 2 is a right side view of the bicycle frame;

FIG. 3 is a left side view of the bicycle frame;

FIG. 4 is a top view of the bicycle frame;

FIG. 5 is a bottom view of the bicycle frame;

FIG. 6 is a front view of the bicycle frame; and,

FIG. 7 is a back view of the bicycle frame showing my new
design.

(56) **References Cited**

U.S. PATENT DOCUMENTS

5,368,804 A * 11/1994 Hwang et al. 280/281.1

1 Claim, 5 Drawing Sheets

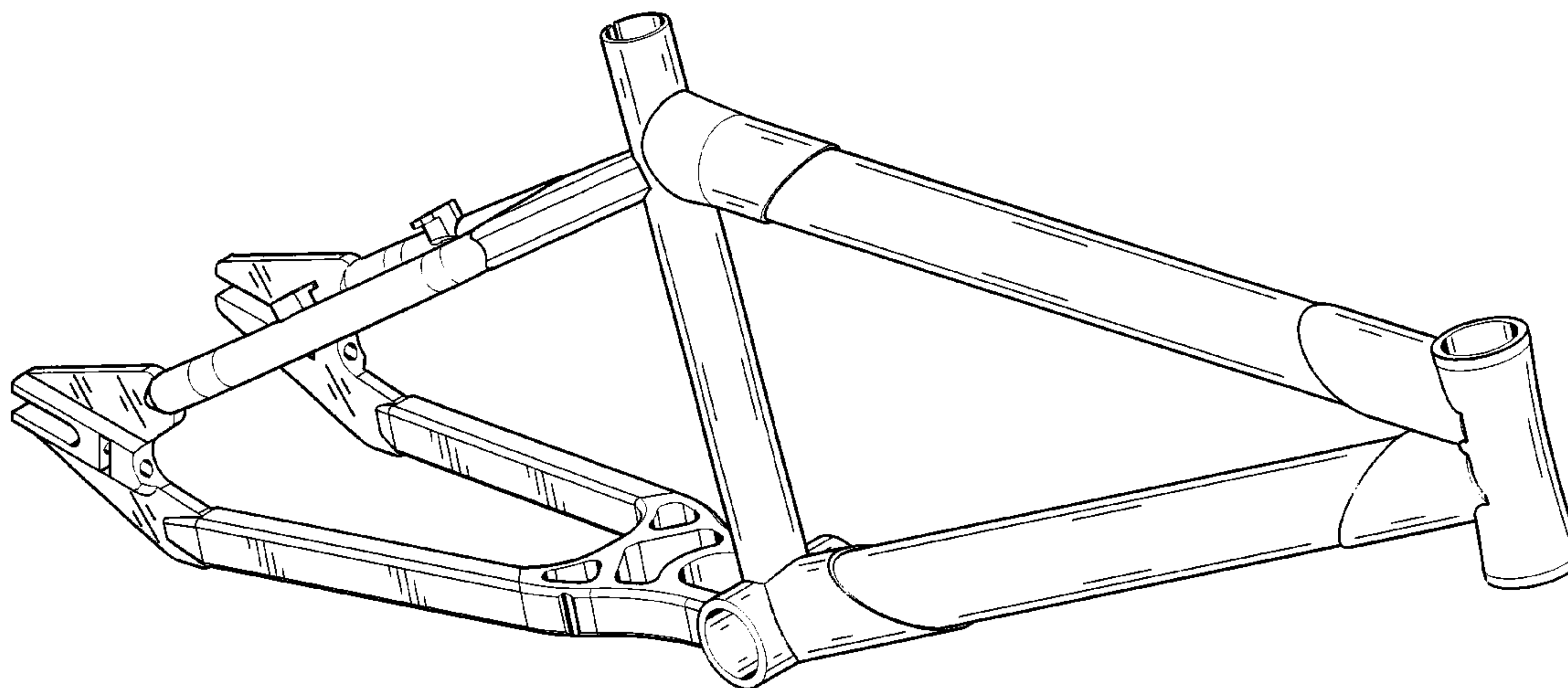

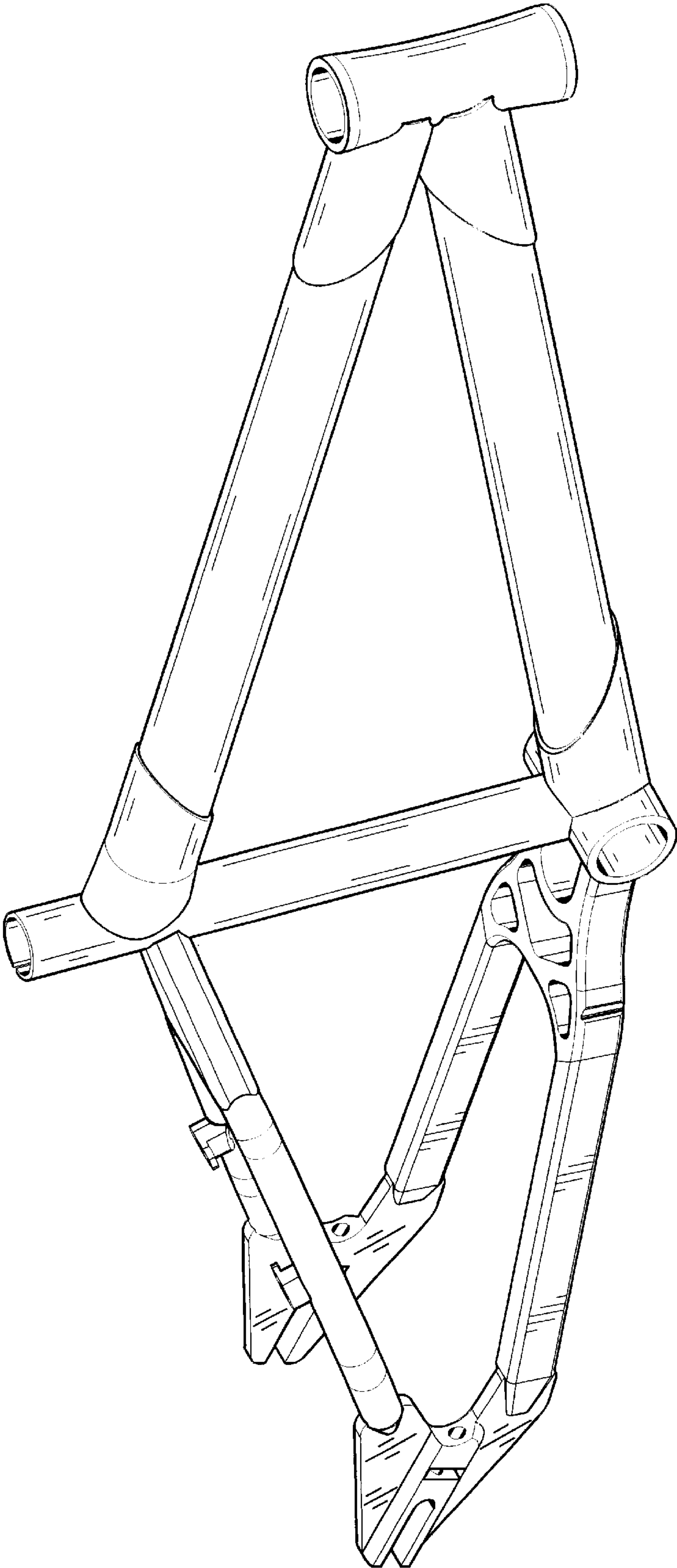

FIG. 1

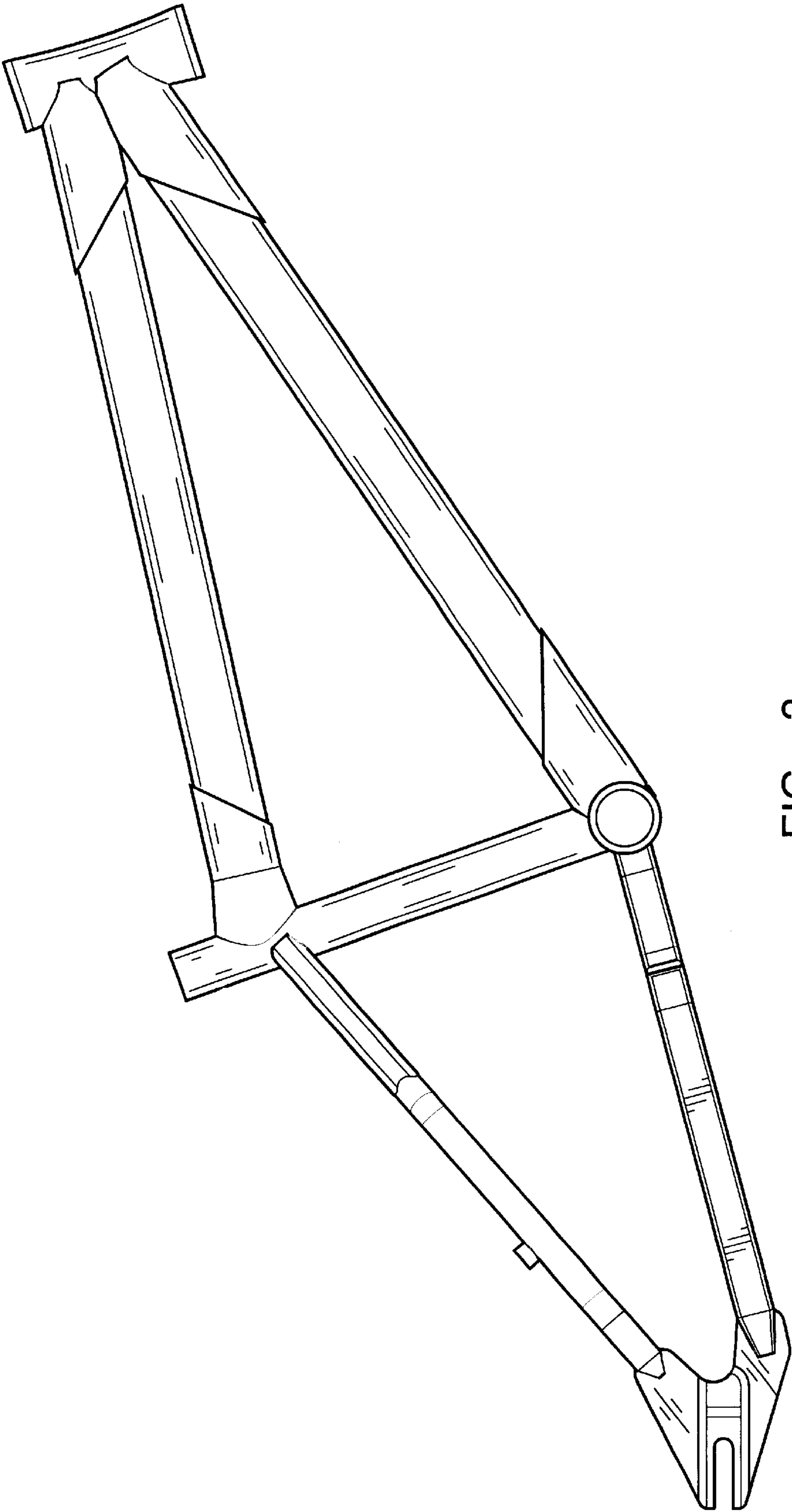

FIG. 2

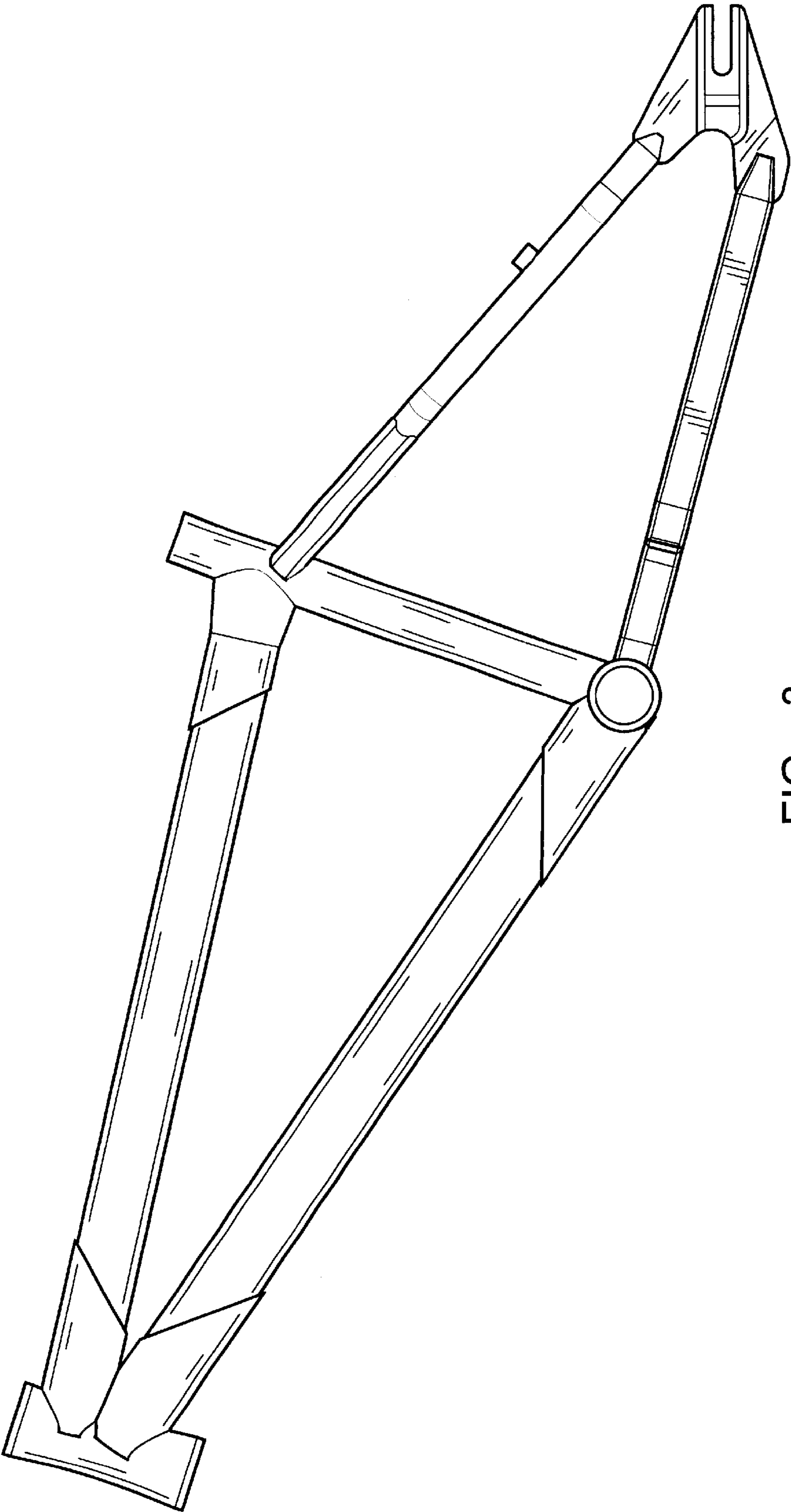

FIG. 3

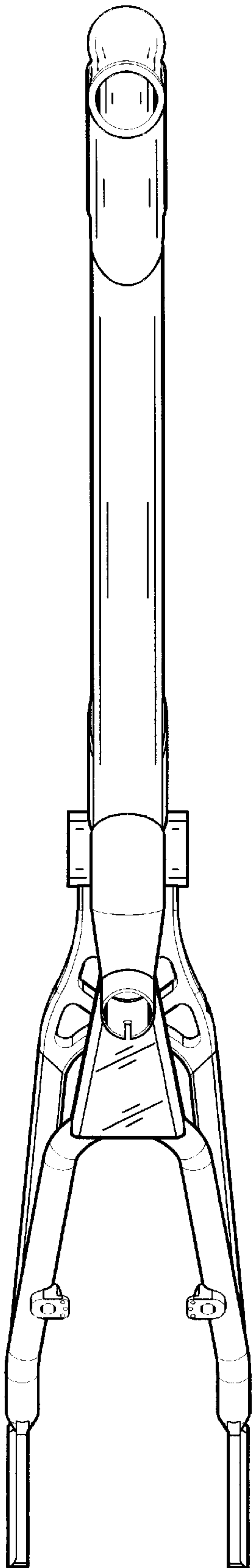

FIG. 4

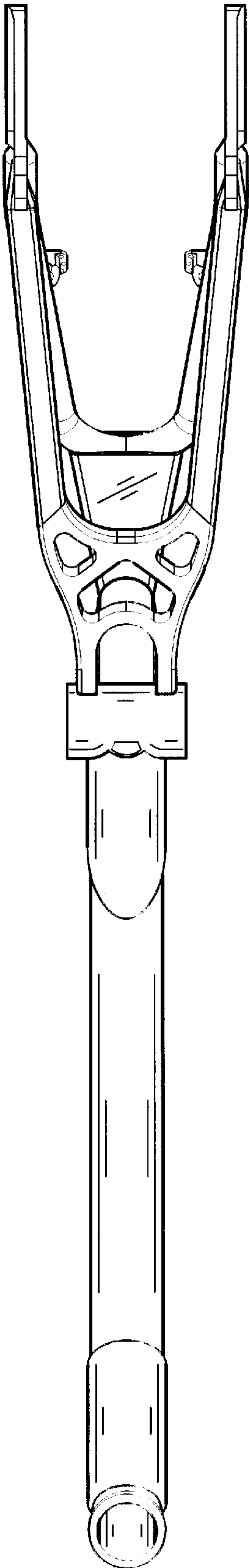

FIG. 5

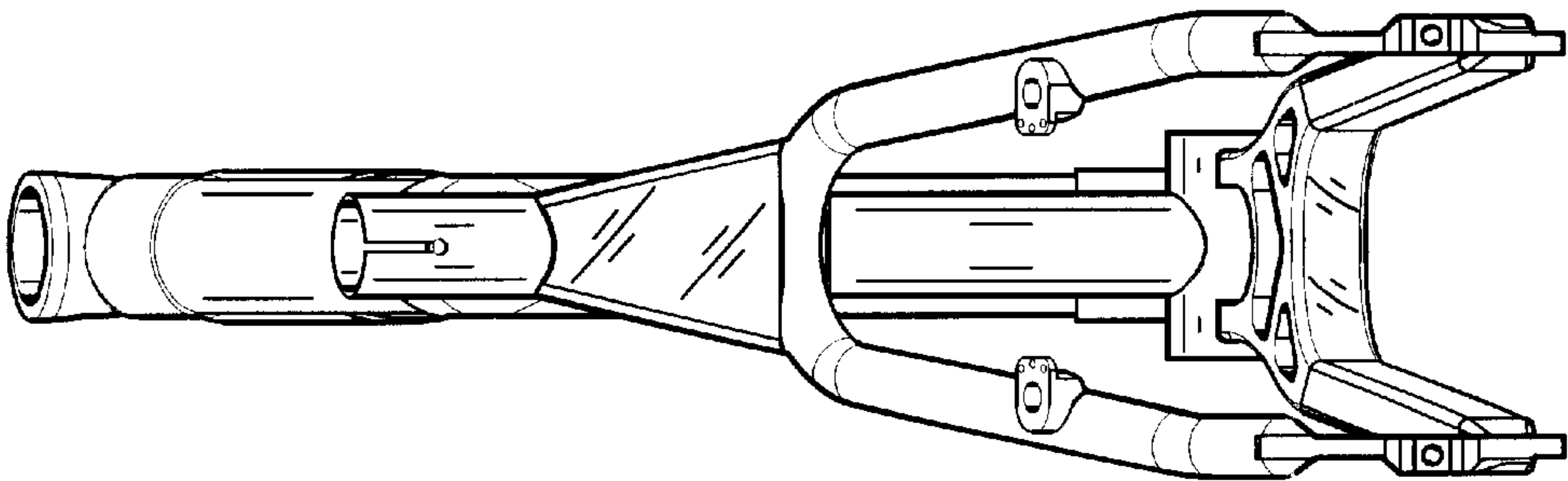

FIG. 7

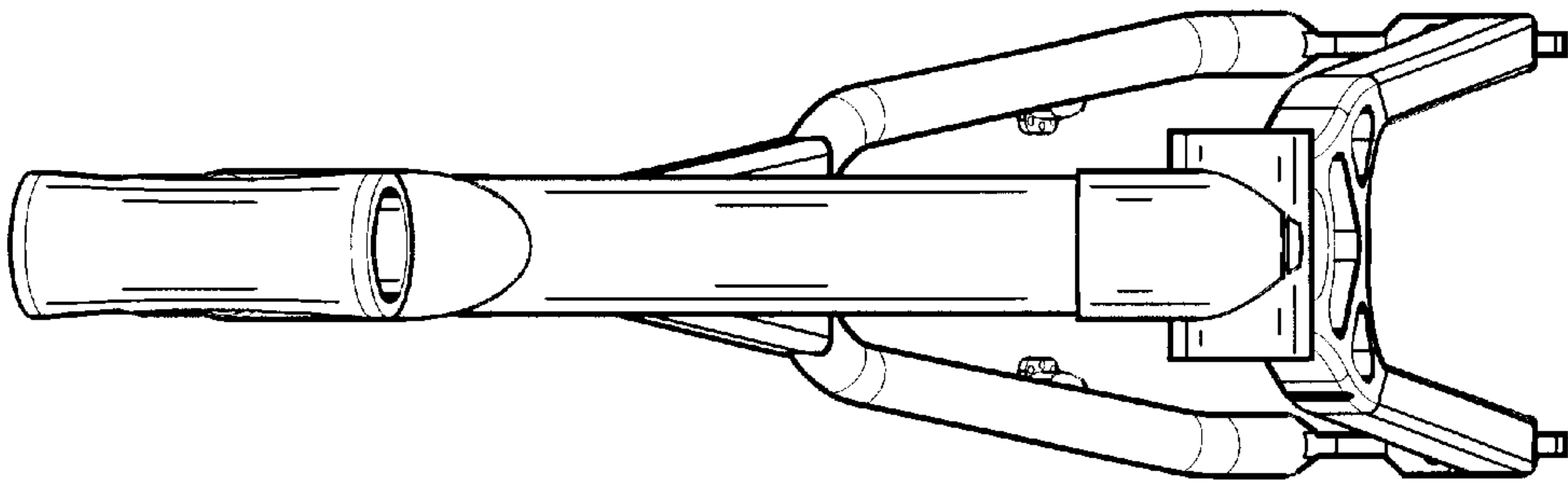

FIG. 6