



US00D517341S

(12) **United States Design Patent**
Wilmotte

(10) **Patent No.:** **US D517,341 S**
(45) **Date of Patent:** **** Mar. 21, 2006**

- (54) **BENCH**
- (75) **Inventor:** **Jean-Michel Wilmotte, Paris (FR)**
- (73) **Assignee:** **Jürgen Hess, Schwenningen (DE)**
- (**) **Term:** **14 Years**
- (21) **Appl. No.:** **29/206,530**
- (22) **Filed:** **Jun. 1, 2004**
- (30) **Foreign Application Priority Data**
Dec. 2, 2003 (DE) 4 03 07 583
- (51) **LOC (8) Cl.** **06-01**
- (52) **U.S. Cl.** **D6/381; D6/349; D6/355**
- (58) **Field of Classification Search** **D6/334,**
D6/349, 355, 370, 374, 376, 379-381, 500-502;
297/232, 445.1, 446.1
See application file for complete search history.

(56) **References Cited**
U.S. PATENT DOCUMENTS

- D213,496 S * 3/1969 Wormser D6/349
- D247,529 S * 3/1978 Lamb D6/336
- D365,937 S * 1/1996 Skalka D6/370
- D423,239 S * 4/2000 Hornyak D6/355

D479,774 S * 9/2003 Wimberger D6/370

OTHER PUBLICATIONS

Braccio Bench. Catalog [online]. Design Within Reach, 2004 [retrieved Dec. 2, 2004]. Retrieved from the Internet: <URL: www.dwr.com>.*
Asymmetrical Bench. Catalog [online]. West Elm, 2004 [retrieved Dec. 2, 2004]. Retrieved from the Internet: <URL: www.westelm.com>.*

* cited by examiner

Primary Examiner—Caron D. Veynar
Assistant Examiner—Vy Nguyen
(74) *Attorney, Agent, or Firm*—McGlew & Tuttle, PC

(57) **CLAIM**

The ornamental design for a bench, as shown and described.

DESCRIPTION

FIG. 1 is a front perspective view of my new bench design; FIG. 2 is a front side view thereof; FIG. 3 is a rear side view thereof; FIG. 4 is a top view thereof; FIG. 5 is a left side view thereof; and, FIG. 6 is a right side view thereof.

1 Claim, 2 Drawing Sheets

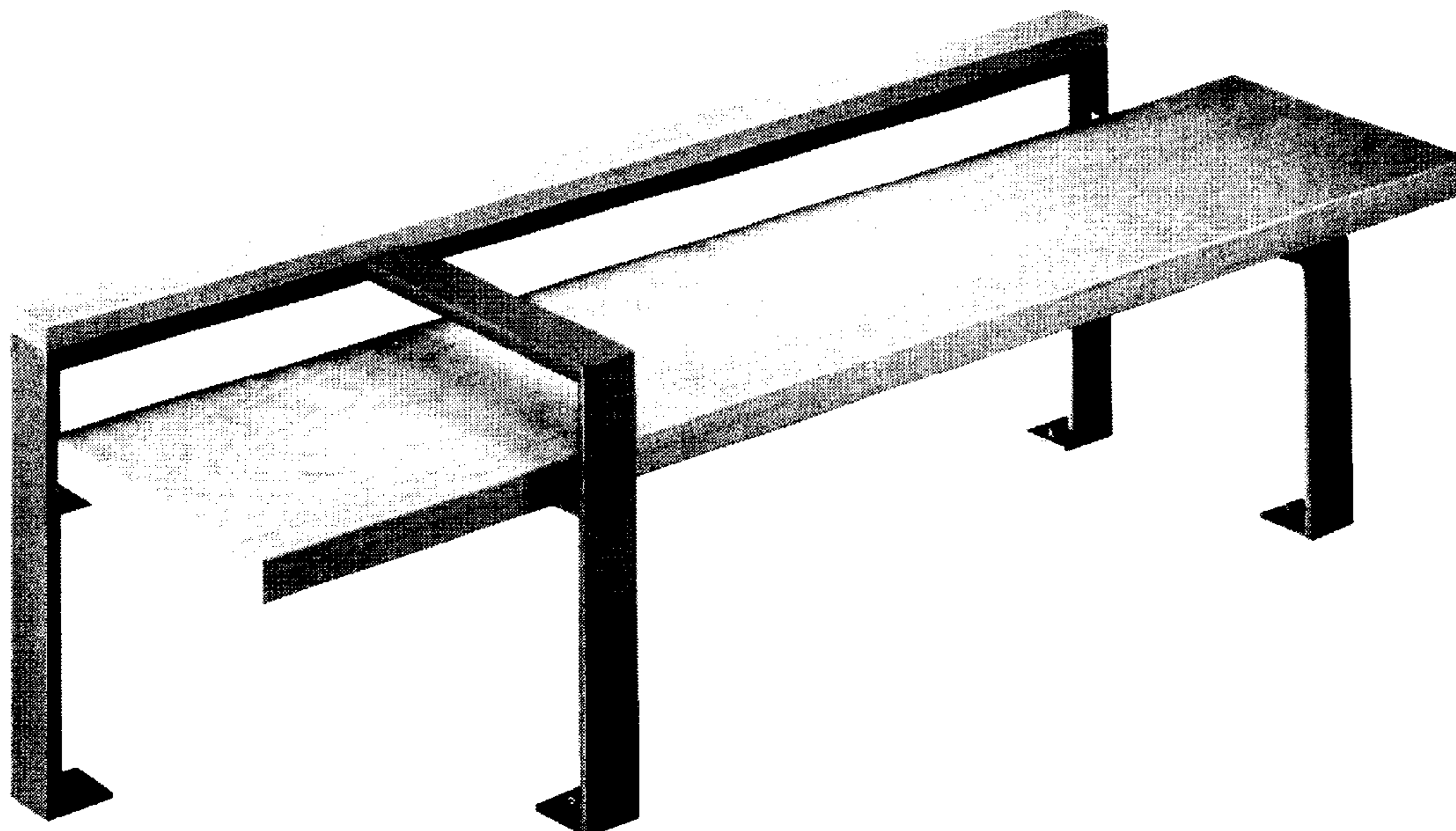

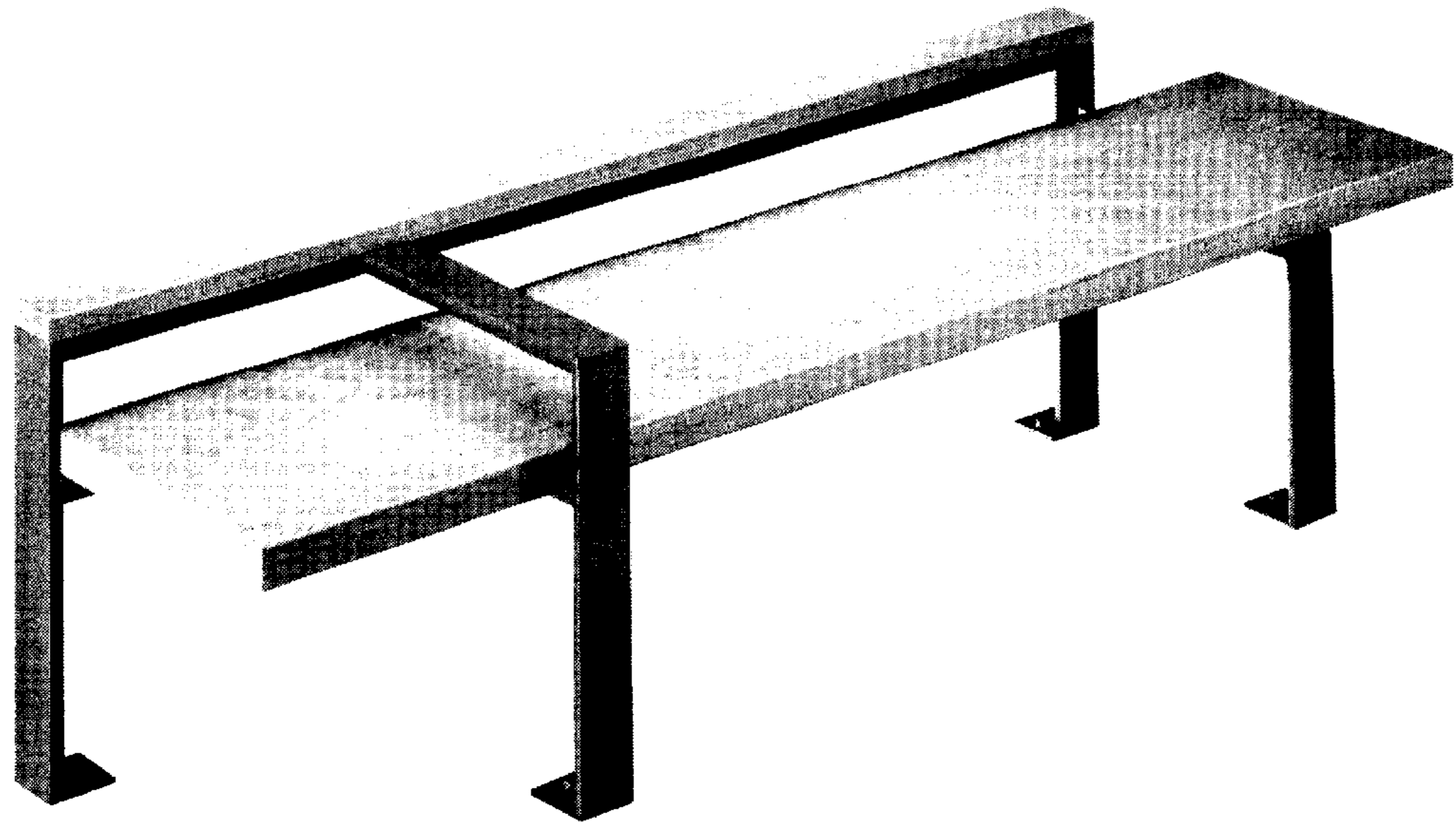

Fig. 1

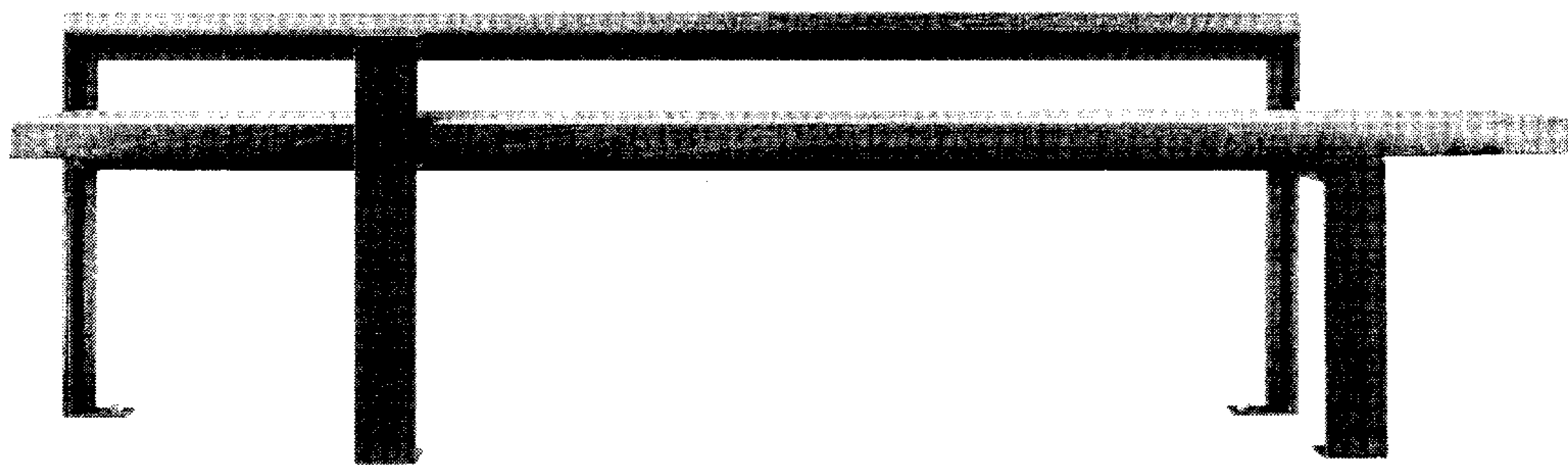

Fig. 2



Fig. 3

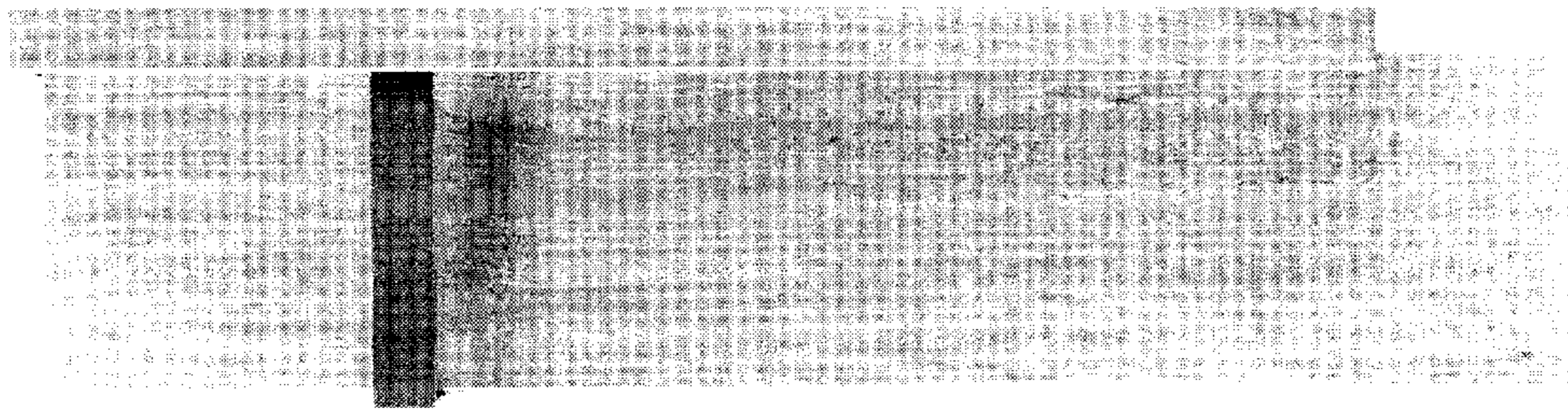

Fig. 4

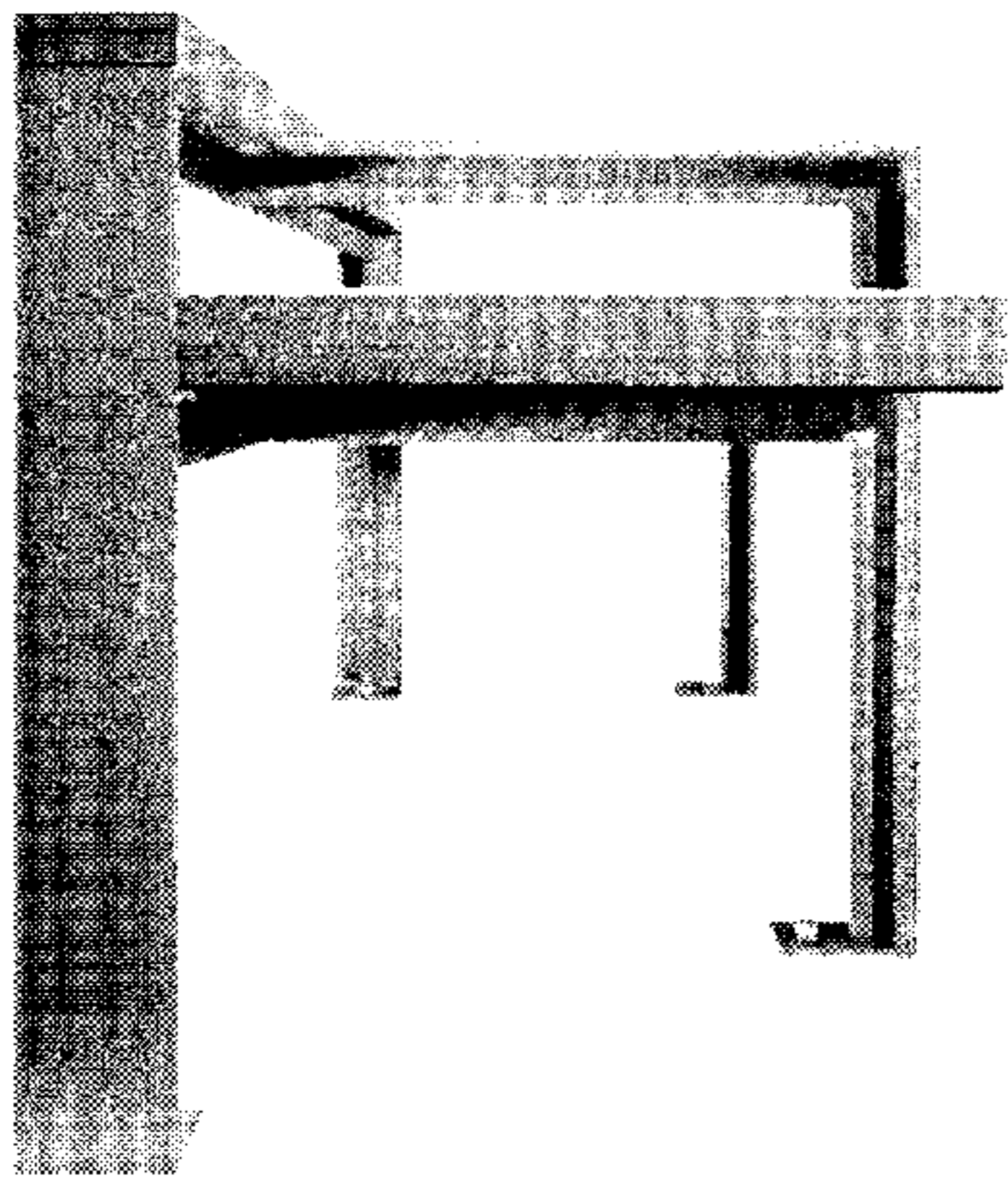

Fig. 5

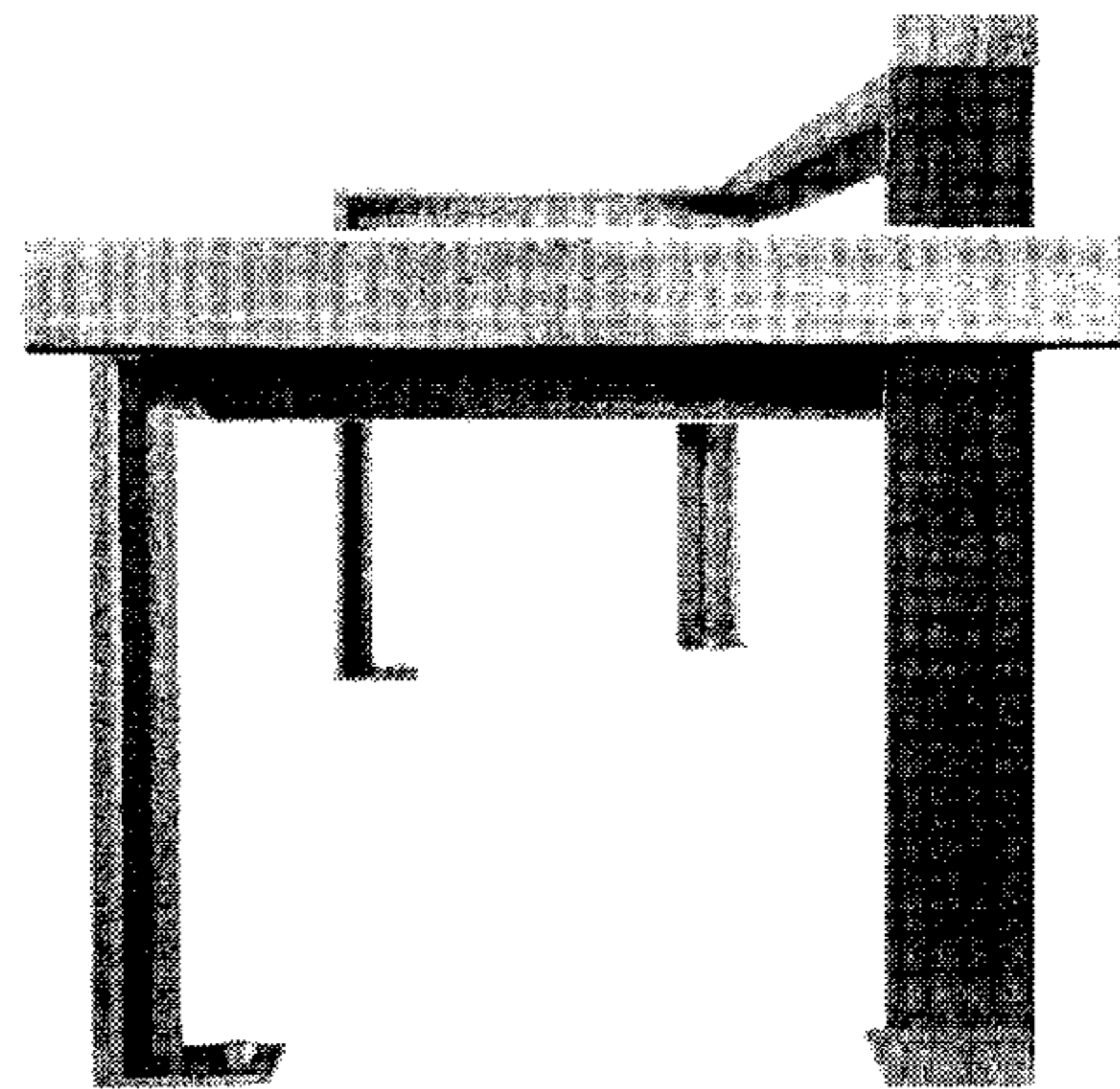

Fig. 6