



US00D517321S

(12) **United States Design Patent** (10) **Patent No.:** **US D517,321 S**
Wilde et al. (45) **Date of Patent:** **** Mar. 21, 2006**

(54) **BOOK AND PERSONAL ITEM HOLDER**

(76) Inventors: **Christopher K. Wilde**, 70 Commercial St. #304, Brooklyn, NY (US) 11222;
Mark D. Hayward, 1858 W. Cullerton St., Apt. 2, Chicago, IL (US) 60608

(**) Term: **14 Years**

(21) Appl. No.: **29/197,623**

(22) Filed: **Jan. 20, 2004**

(51) **LOC (8) Cl.** **03-99**

(52) **U.S. Cl.** **D3/321**

(58) **Field of Classification Search** D3/318,
D3/319, 321-328, 226, 229, 230, 232, 234,
D3/235, 242, 243, 245, 246, 270, 295, 271.2,
D3/304, 306; D12/409; 70/2, 6; 150/100,
150/107, 111, 118, 130, 900, 112, 114, 117,
150/127, 113; 190/100, 119, 125, 127, 109,
190/110, 900-903, 111; 224/42.11, 236, 429,
224/430, 609, 436, 439, 223, 250; 383/907,
383/38

See application file for complete search history.

(56) **References Cited**

U.S. PATENT DOCUMENTS

5,823,594	A	*	10/1998	Hayes et al.	294/142
5,938,096	A	*	8/1999	Sauer et al.	224/625
D463,116	S	*	9/2002	Smith	D3/226
6,604,618	B1	*	8/2003	Godshaw et al.	190/107
2005/0016647	A1	*	1/2005	Carey et al.	150/113

* cited by examiner

Primary Examiner—Sandra S. Snapp
(74) *Attorney, Agent, or Firm*—Salvin & Palmer; Sheldon Palmer

(57) **CLAIM**

The ornamental design for a book and personal item holder, as shown and described.

DESCRIPTION

FIG. 1 is a top, front left side perspective view of a first embodiment of a book and personal item holder of our invention;

FIG. 2 is a top plan view thereof;

FIG. 3 is a right side elevation view thereof;

FIG. 4 is a rear elevation view thereof;

FIG. 5 is a bottom plan view thereof; and,

FIG. 6 is a top, front left side perspective view of a second embodiment of a book and personal item holder.

The broken lines showings of a book and pen are for environmental purposes only and form no part of the claimed design.

The broken-away portions of the strap indicate the strap has an indeterminate length.

The evenly spaced pattern of broken lines within the solid lines of the drawings represent a pattern of stitching.

The crisscross pattern of lines in the drawings represent material and is understood to be continuous throughout the implied area.

1 Claim, 3 Drawing Sheets

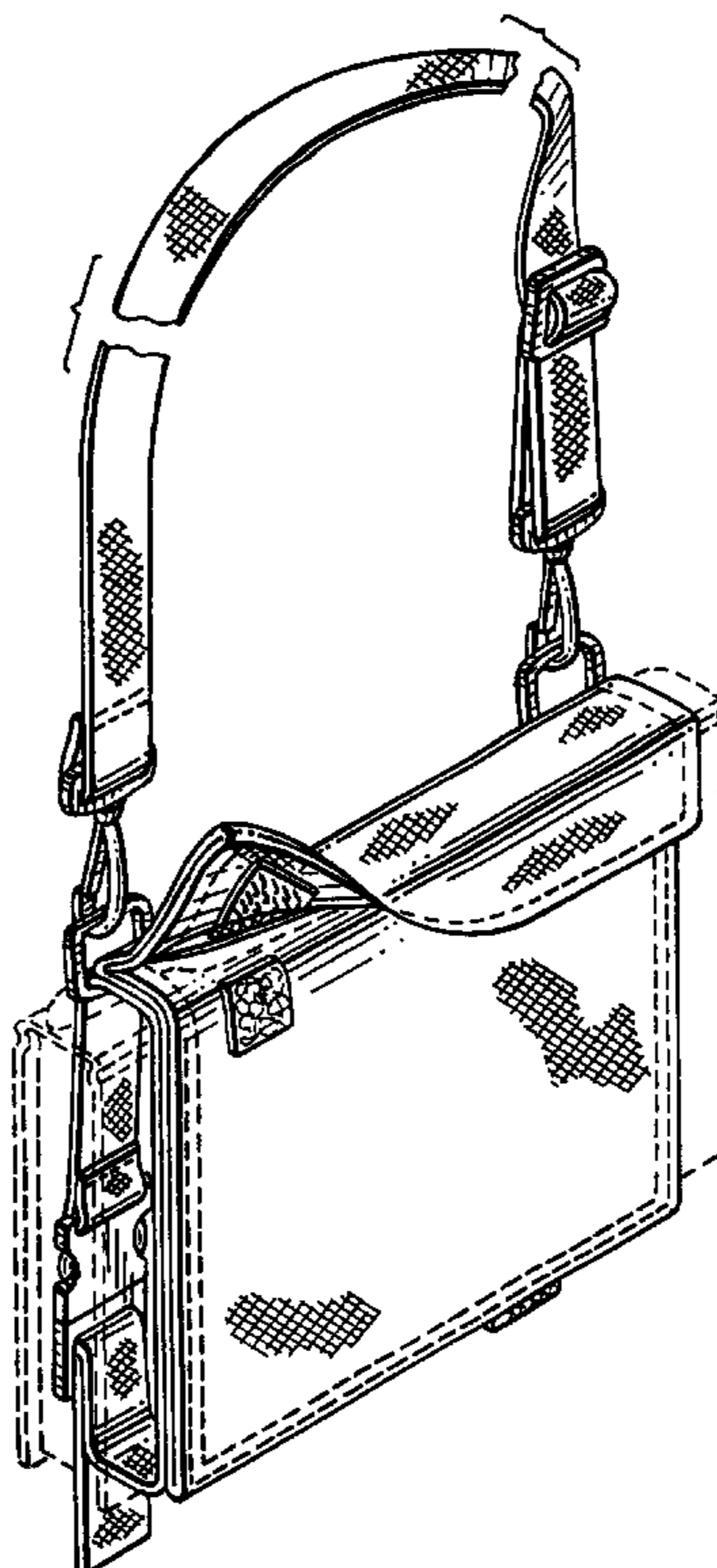

FIG. 1

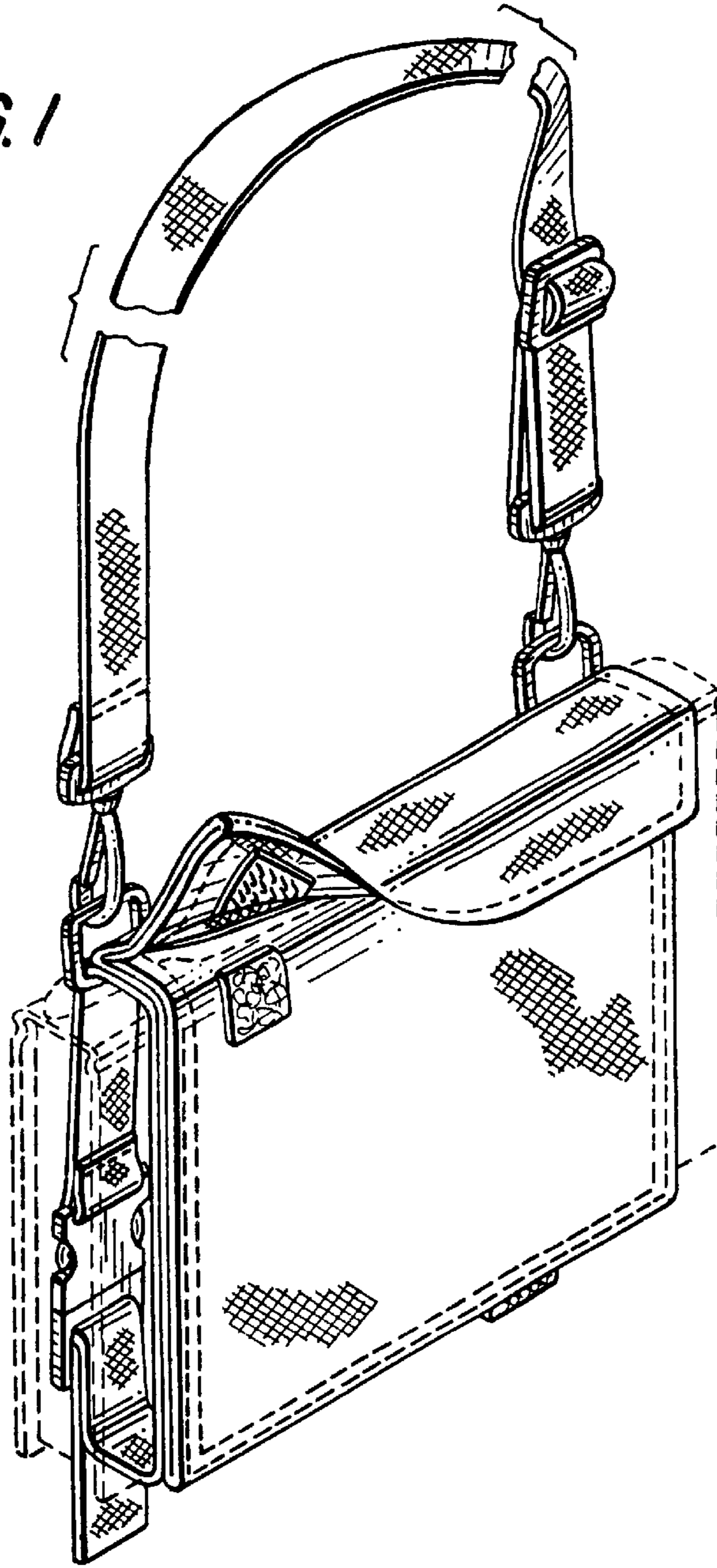
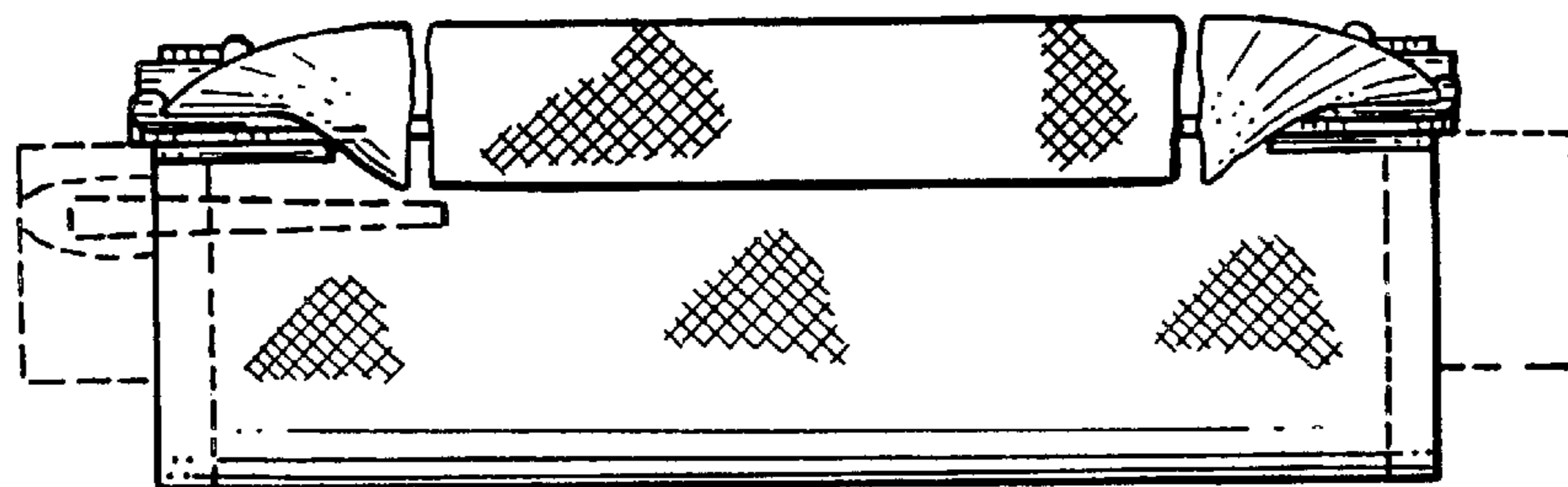

FIG. 2



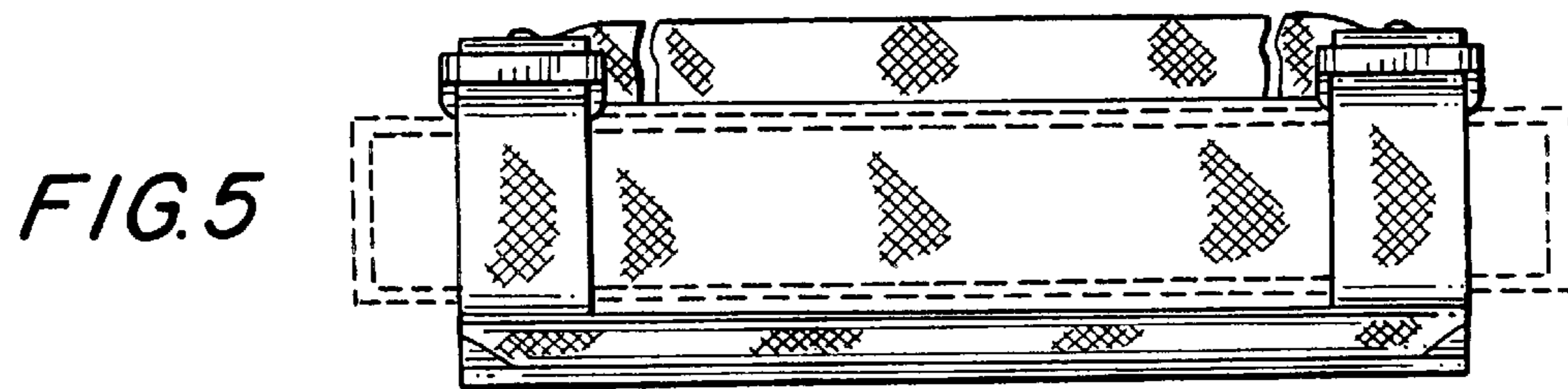
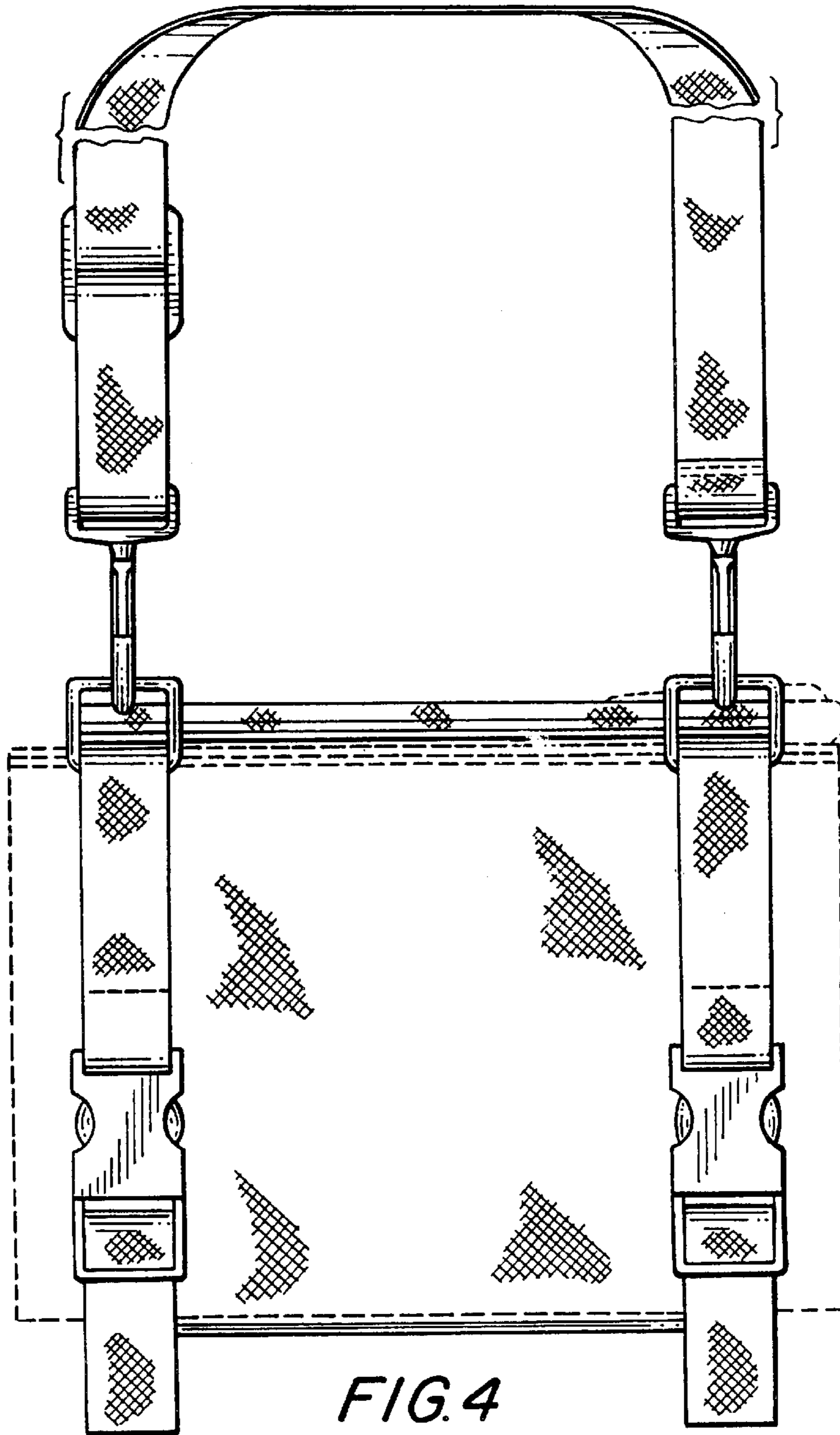
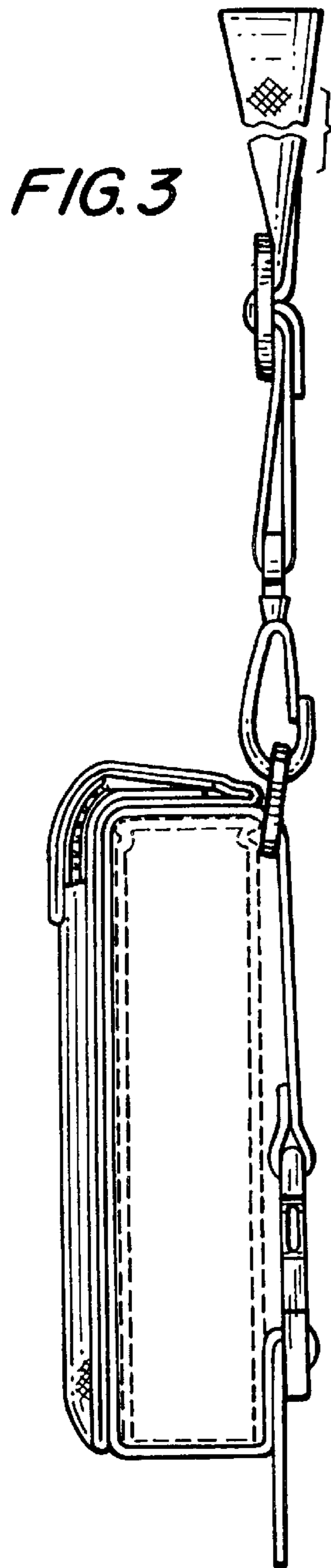

FIG. 6

