



US00D517306S

(12) **United States Design Patent**
Hoeft

(10) **Patent No.:** **US D517,306 S**
(45) **Date of Patent:** **** Mar. 21, 2006**

(54) **TOE CAP FOR A SHOE**
(75) **Inventor:** **David William Hoeft, Lebanon, PA (US)**
(73) **Assignee:** **Columbia Insurance Company, Omaha, NE (US)**
(**) **Term:** **14 Years**

3,561,142 A 2/1971 Streit, Sr. et al.
4,231,170 A 11/1980 Griswold
4,366,629 A 1/1983 Scherz
4,562,652 A 1/1986 Hensler
4,908,963 A 3/1990 Krajcir et al.
4,995,174 A 2/1991 Hong et al.
5,048,203 A 9/1991 Kling
5,185,944 A 2/1993 Okajima
5,499,459 A 3/1996 Tomaro
5,526,584 A 6/1996 Bleimhofer et al.
5,738,937 A 4/1998 Baychar
D440,754 S * 4/2001 Bathum D2/972
D449,153 S * 10/2001 Rork et al. D2/913

(21) **Appl. No.:** **29/214,313**
(22) **Filed:** **Sep. 30, 2004**

(51) **LOC (8) Cl.** **02-99**
(52) **U.S. Cl.** **D2/972**
(58) **Field of Classification Search** D2/909-913,
D2/946, 972; 36/72 R
See application file for complete search history.

* cited by examiner
Primary Examiner—Dominic Simone
(74) *Attorney, Agent, or Firm*—St. Onge Steward Johnston & Reens LLC

- (56) **References Cited**
U.S. PATENT DOCUMENTS
- | | | | | | |
|-------------|---|---------|-----------------|-------|---------|
| 122,969 A | * | 1/1872 | Sage | | 36/72 R |
| 1,872,025 A | * | 8/1932 | Baynard et al. | | 36/72 R |
| 1,974,543 A | | 9/1934 | Reymond | | |
| 2,007,728 A | * | 7/1935 | Ranauro | | 36/72 R |
| 2,046,217 A | | 6/1936 | Strauss | | |
| 2,079,237 A | | 5/1937 | Allard | | |
| 2,160,768 A | | 5/1939 | Wasser | | |
| 2,344,069 A | | 3/1944 | Wasser | | |
| 3,091,871 A | | 6/1963 | Tronche | | |
| 3,175,310 A | | 3/1965 | MacQuaid | | |
| 3,175,311 A | | 3/1965 | MacQuaid | | |
| 3,191,321 A | | 6/1965 | Brutting | | |
| 3,213,551 A | | 10/1965 | Krauss | | |
| 3,407,518 A | | 10/1968 | MacQuaid et al. | | |
| 3,525,165 A | | 8/1970 | Randall, Jr. | | |

(57) **CLAIM**
I claim the ornamental design for toe cap for a shoe, as shown and described in the drawings.

DESCRIPTION
FIG. 1 is a front perspective view of a toe cap for a shoe in accordance with the new design;
FIG. 2 is a front view of the toe cap in accordance with the new design shown in FIG. 1;
FIG. 3 is a top view of the toe cap in accordance with the new design shown in FIGS. 1-2;
FIG. 4 is a left side view of the toe cap in accordance with the new design shown in FIGS. 1-3; and,
FIG. 5 is a right side view of the toe cap in accordance with the new design shown in FIGS. 1-4.

1 Claim, 4 Drawing Sheets

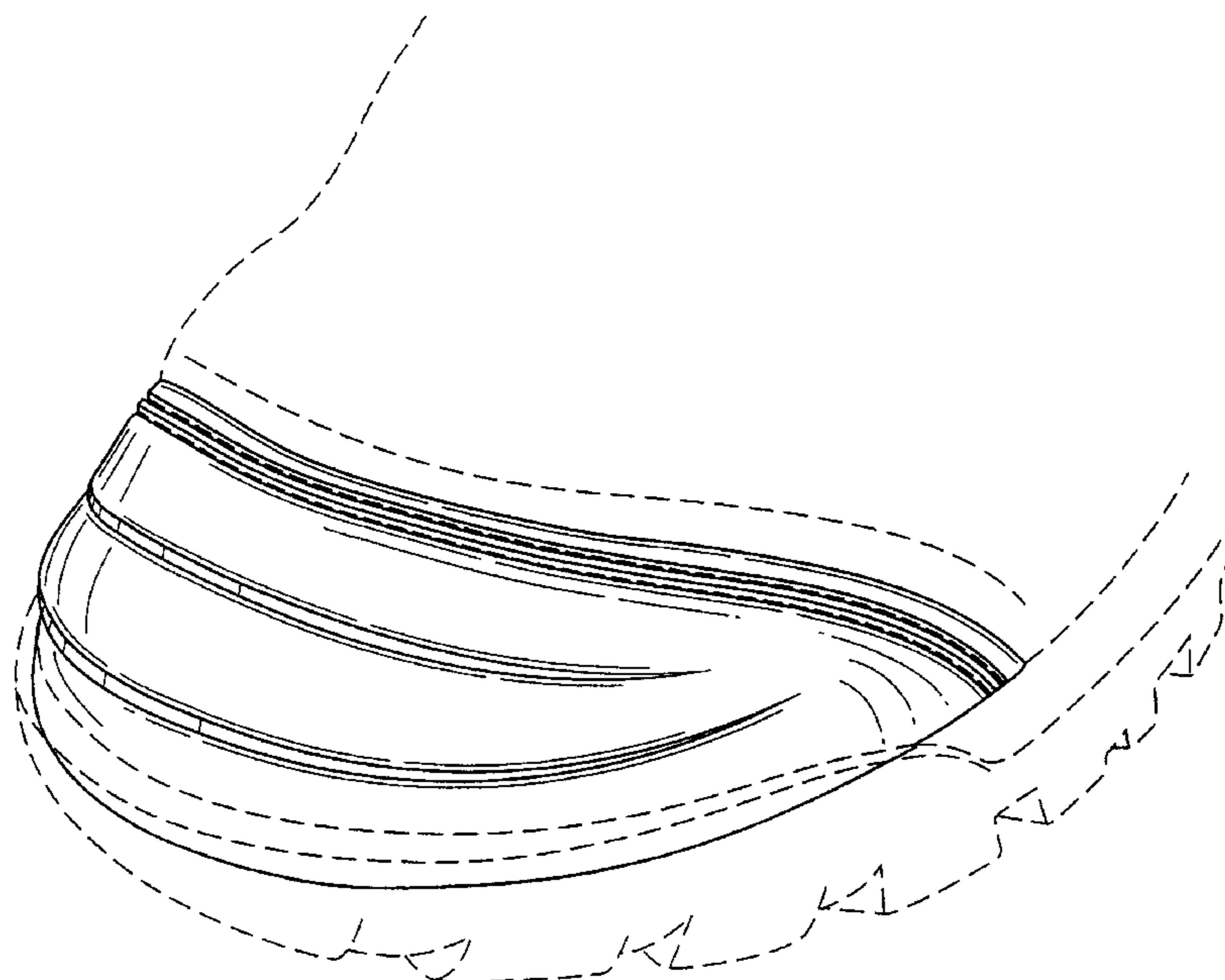

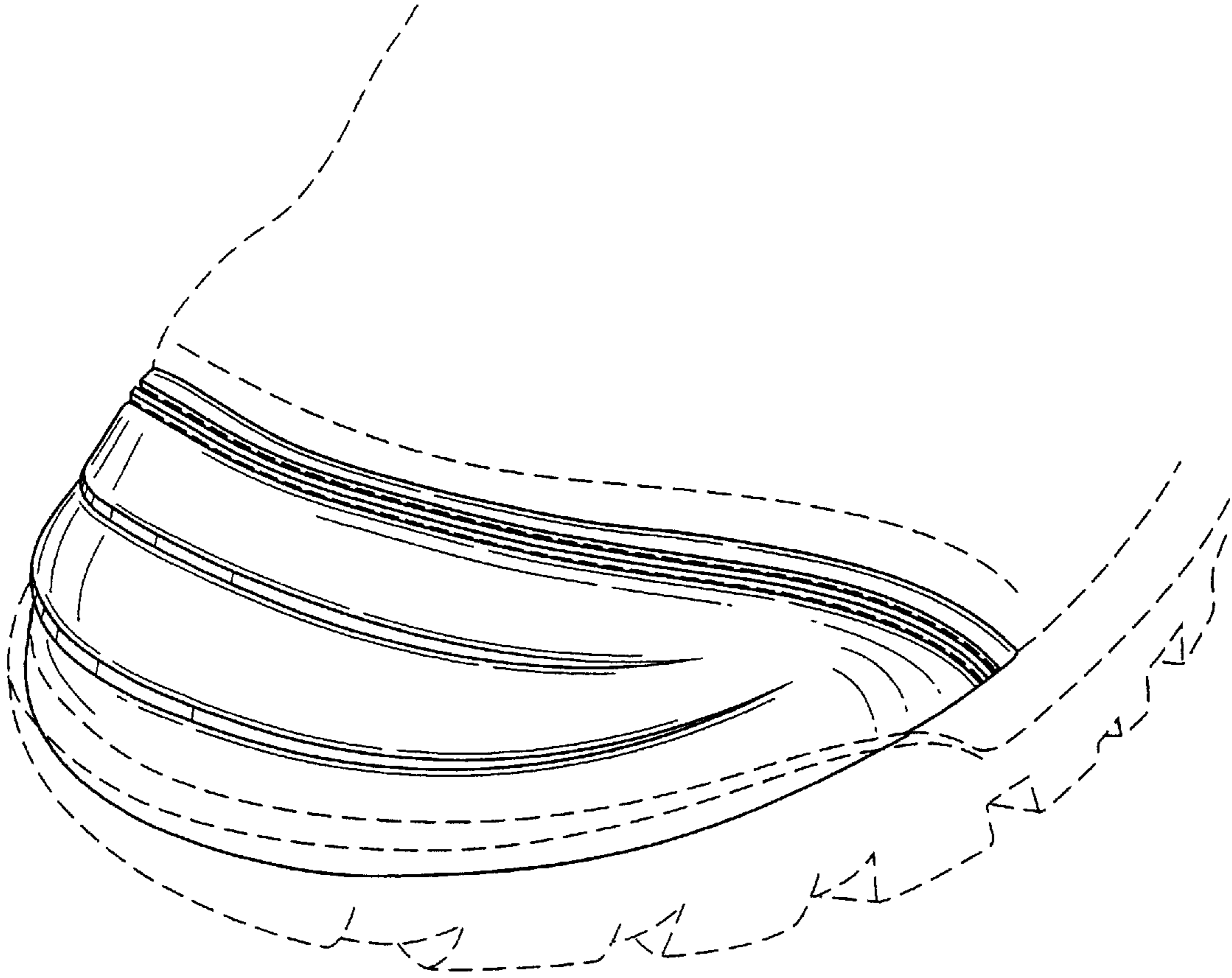

FIG. 1

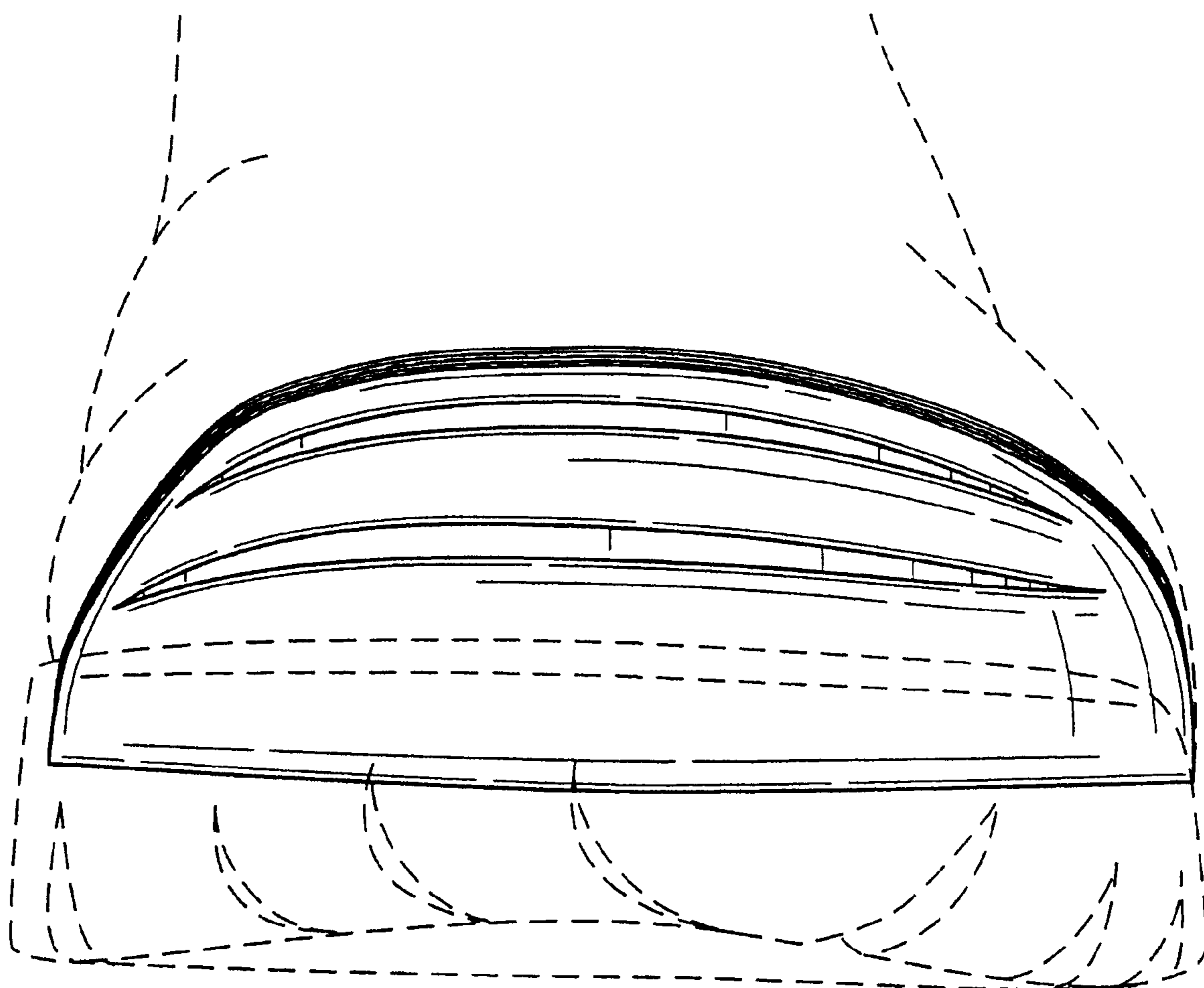

FIG. 2

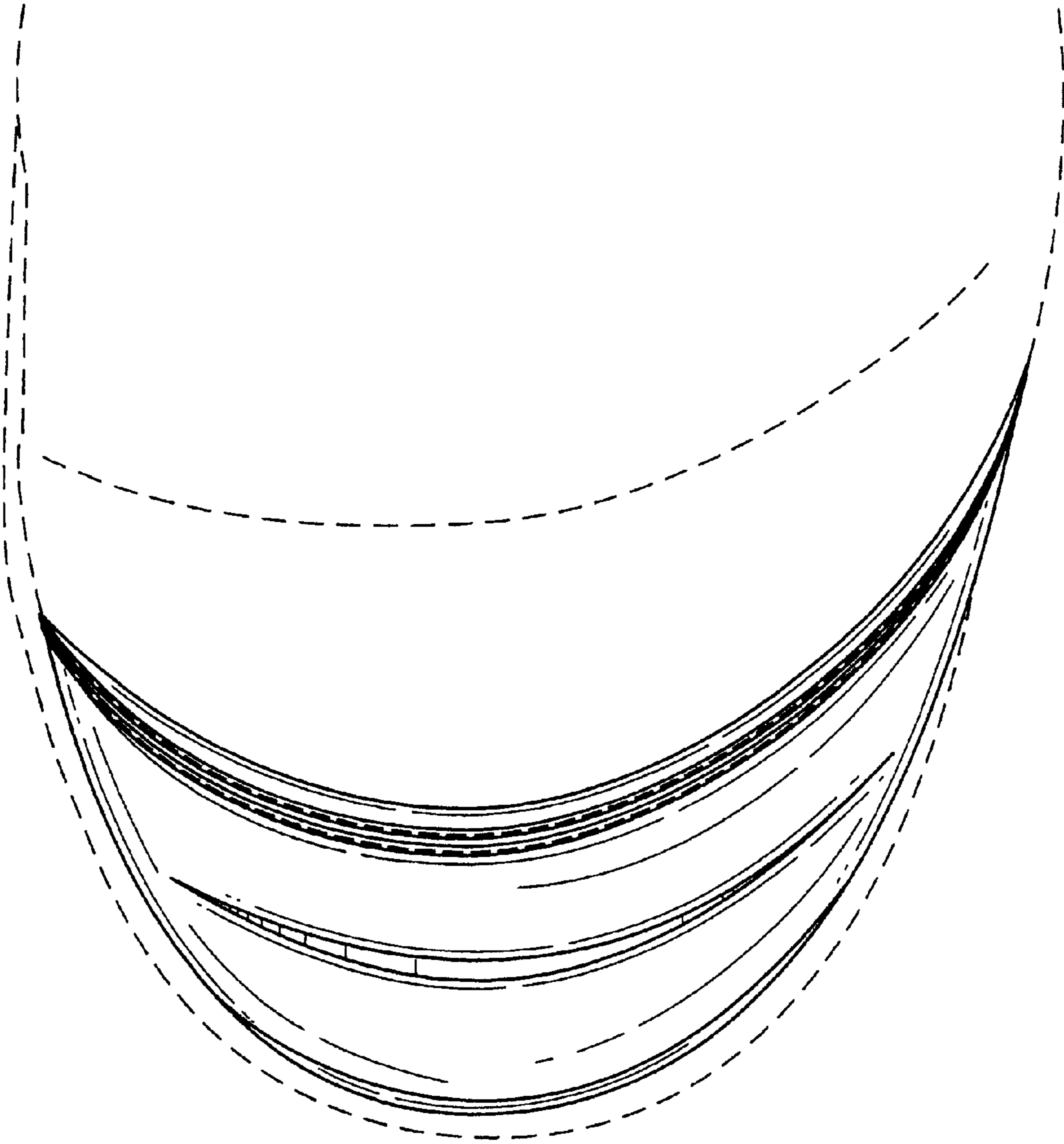

FIG. 3

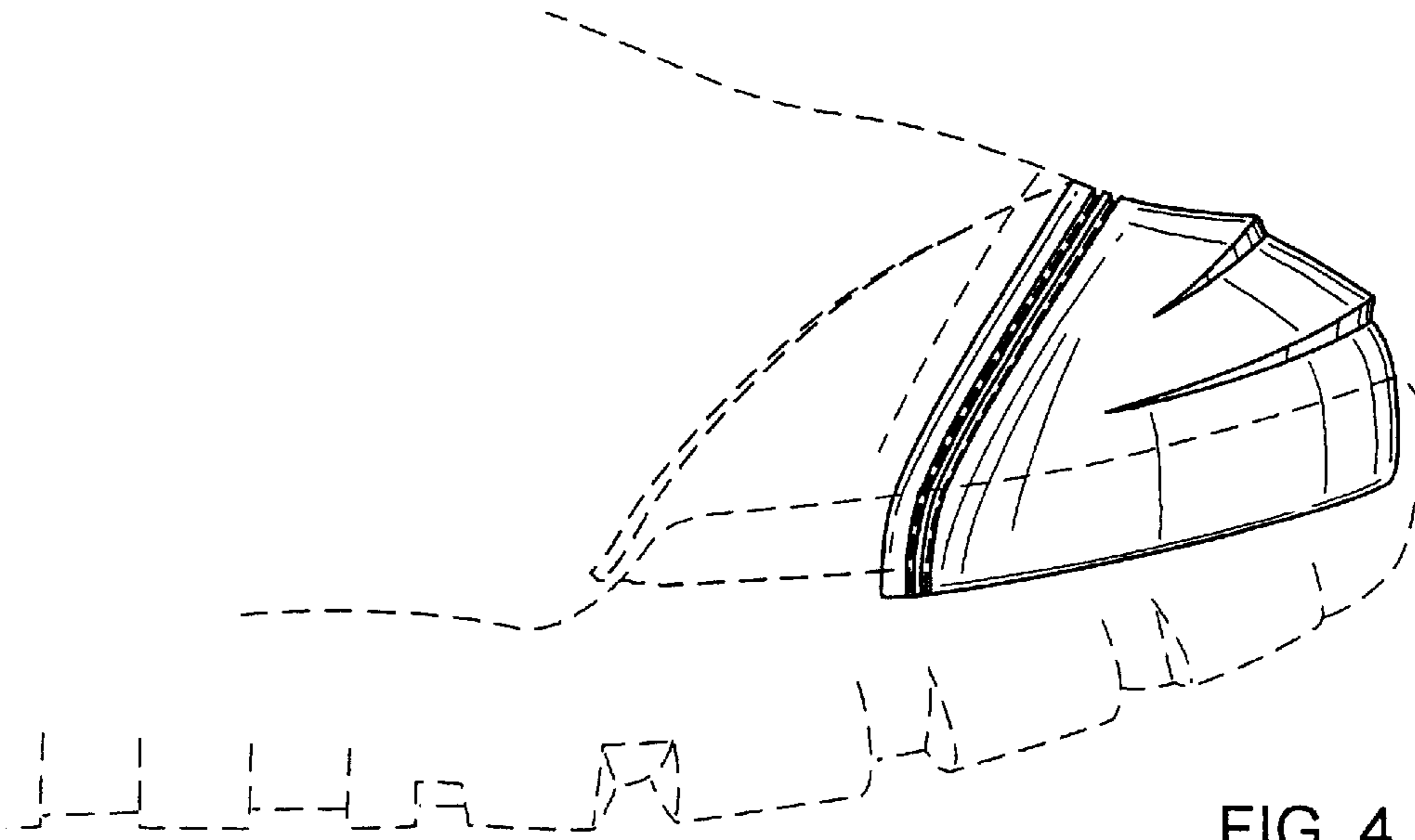

FIG. 4

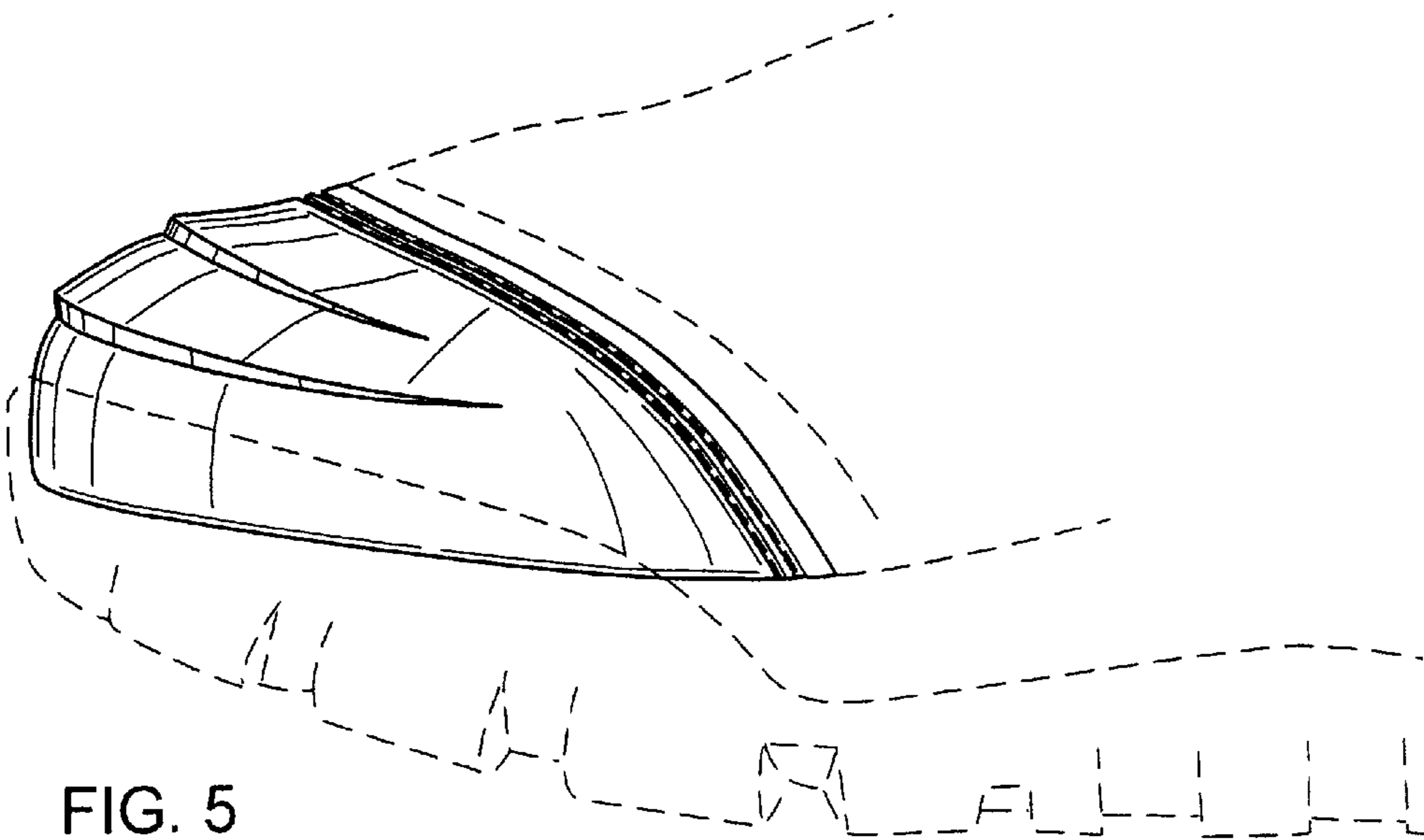

FIG. 5