



US00D517290S

(12) **United States Design Patent**
Loveridge et al.

(10) **Patent No.:** **US D517,290 S**
(45) **Date of Patent:** **** Mar. 21, 2006**

(54) **BOOT**

(76) Inventors: **Malvin Loveridge**, 29 Hoddie Crescent,
Kitchener, Ontario (CA), N2N 2N2;
Dustin Bruening, 821 Hilltop Rd.,
Newark, DE (US) 19711; **James**
Richards, 10 Hempsted Dr., Newark,
DE (US) 19711

(**) Term: **14 Years**

(21) Appl. No.: **29/229,939**

(22) Filed: **May 16, 2005**

(51) **LOC (8) Cl.** **02-04**

(52) **U.S. Cl.** **D2/909**

(58) **Field of Classification Search** D2/909,
D2/896, 902, 904, 910-912, 969, 970; 36/83,
36/89, 113, 115, 117.2, 122

See application file for complete search history.

(56) **References Cited**

U.S. PATENT DOCUMENTS

D264,143 S * 5/1982 Chiarella D2/904

D274,954 S * 8/1984 Bourque D2/904
D327,565 S * 7/1992 Graham D2/902
D350,747 S * 9/1994 McClendon D14/150
6,477,788 B1 * 11/2002 Chen 36/1.5

* cited by examiner

Primary Examiner—Stella Reid

Assistant Examiner—Rahida C. McCoy

(74) *Attorney, Agent, or Firm*—Miller Thomson LLP

(57) **CLAIM**

The ornamental design for the boot, as shown and described.

DESCRIPTION

FIG. 1 is a front perspective view of the boot.
FIG. 2 is a back perspective view of the boot.
FIG. 3 is a right side view of the boot.
FIG. 4 is a front side view of the boot.
FIG. 5 is a left side view of the boot.
FIG. 6 is a back elevation view of the boot.
FIG. 7 is a top plan view of the boot; and,
FIG. 8 is a bottom plan view of the boot.

1 Claim, 6 Drawing Sheets

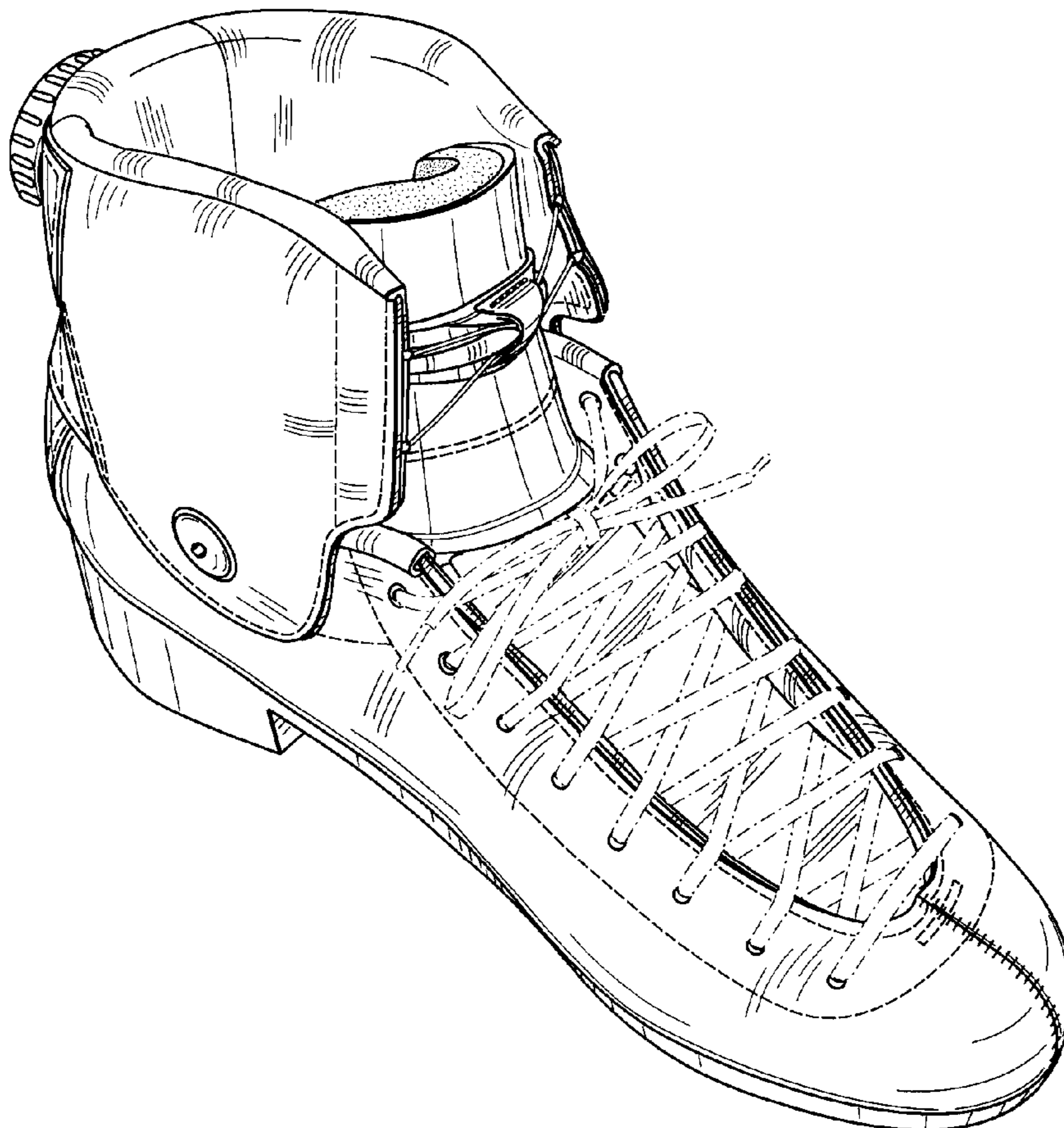

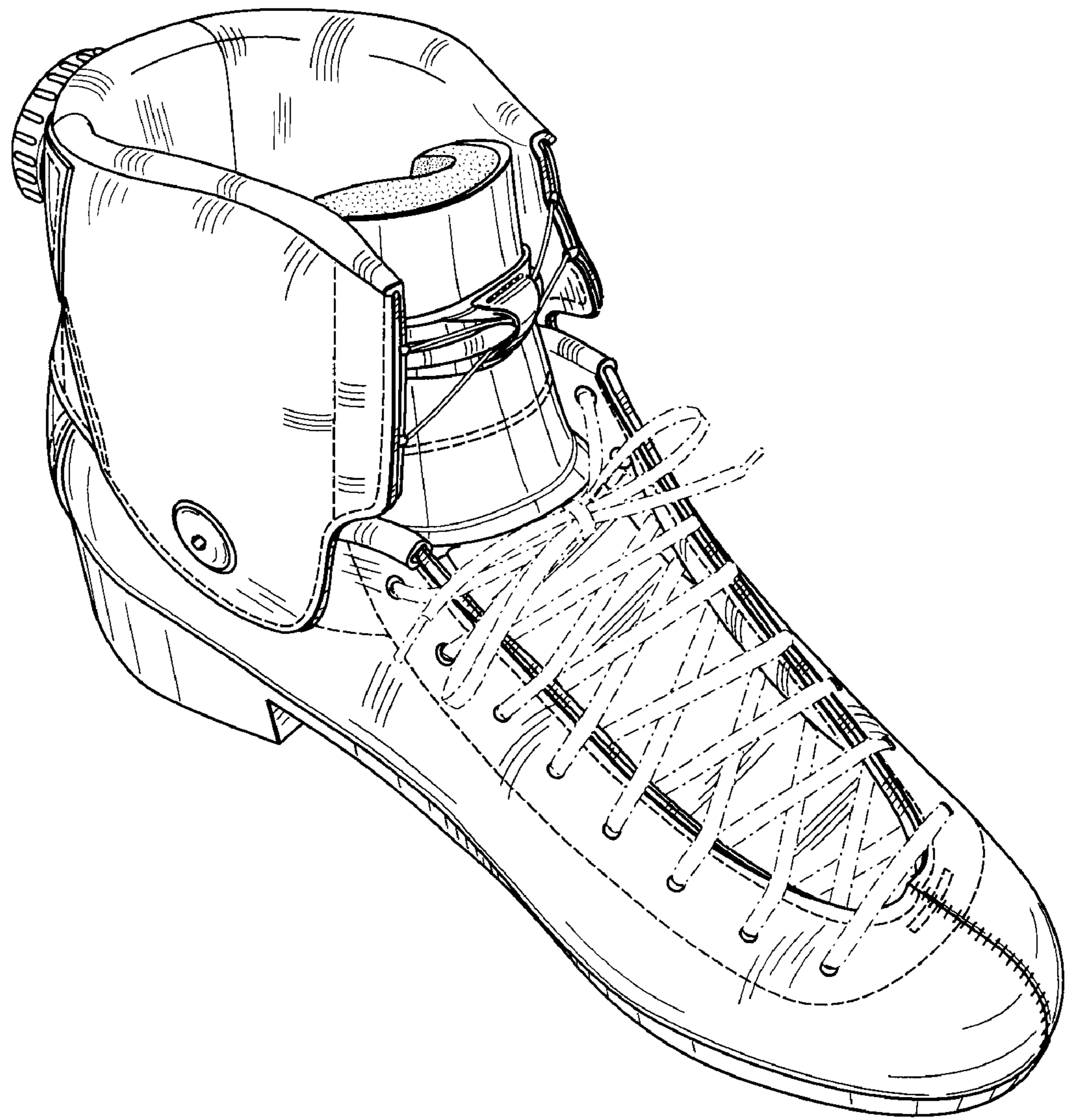

FIG. 1

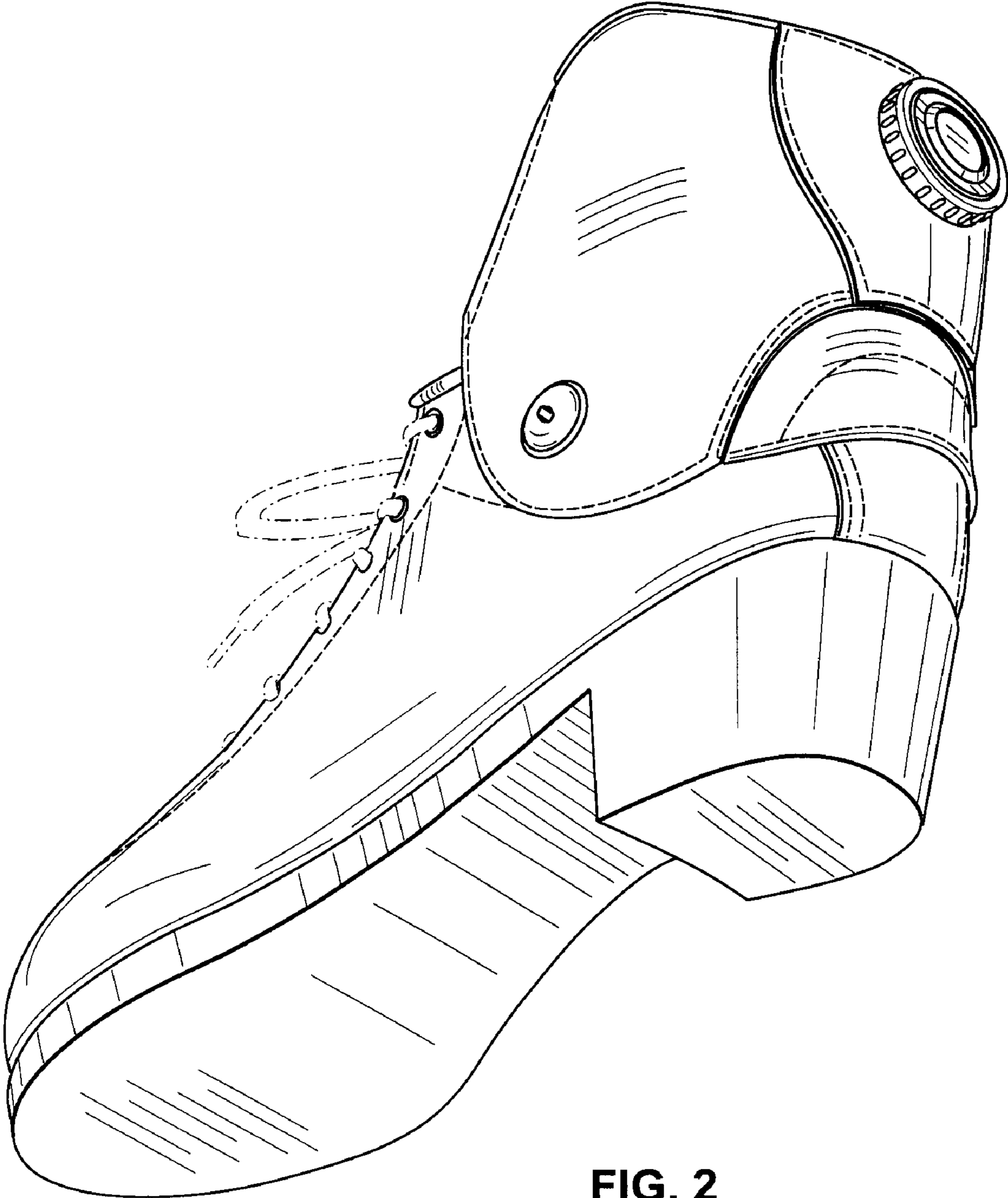

FIG. 2

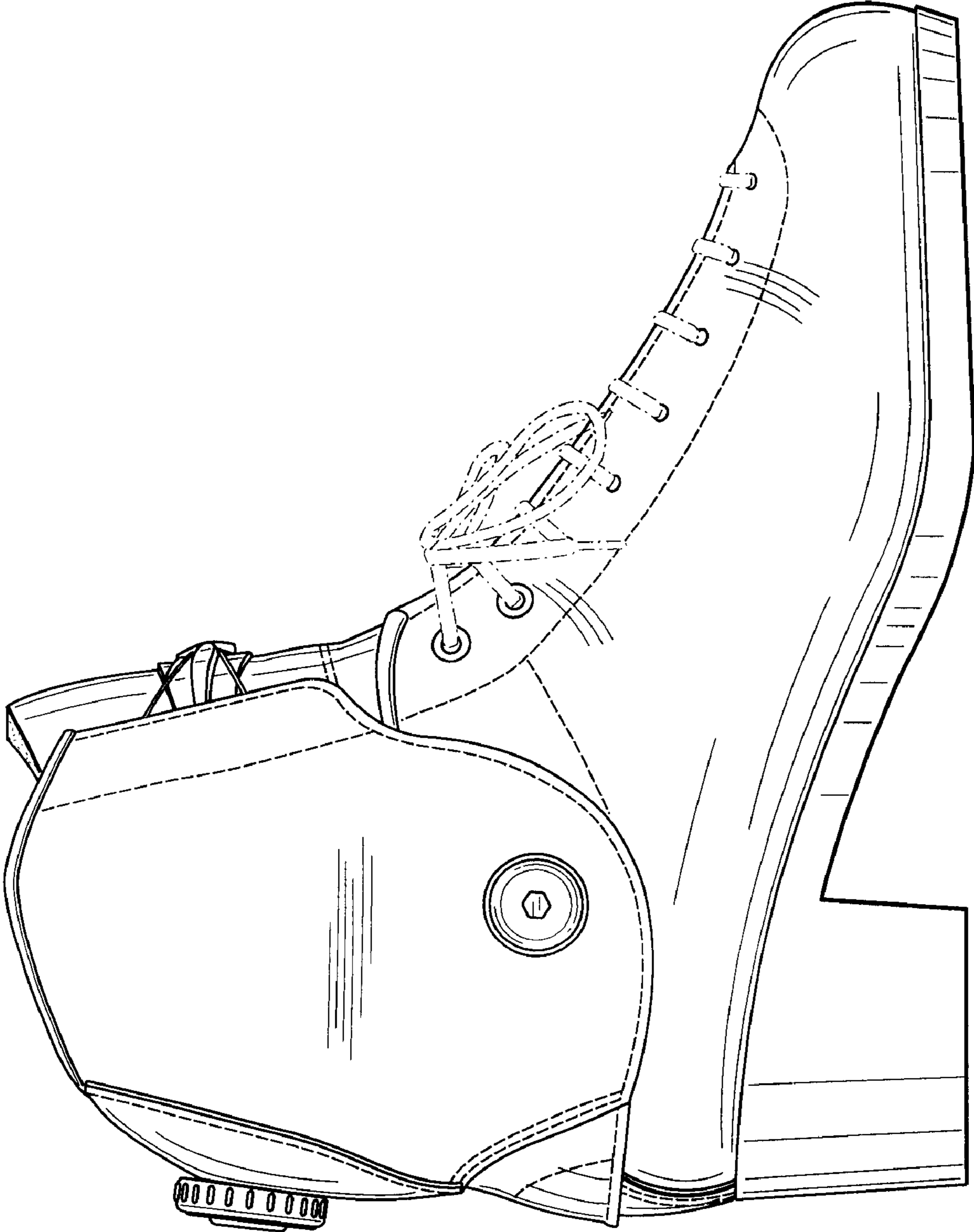

FIG. 3

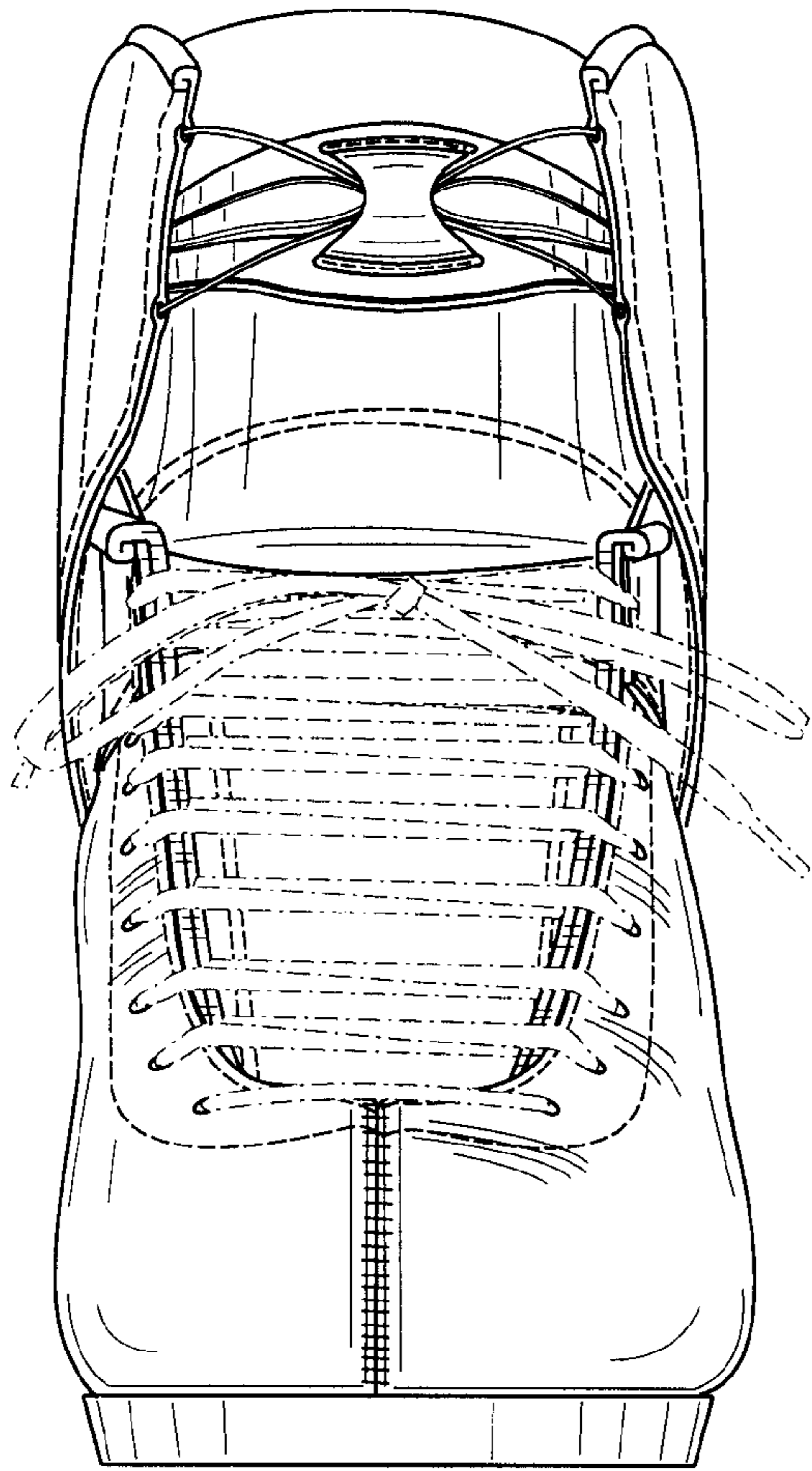

FIG. 4

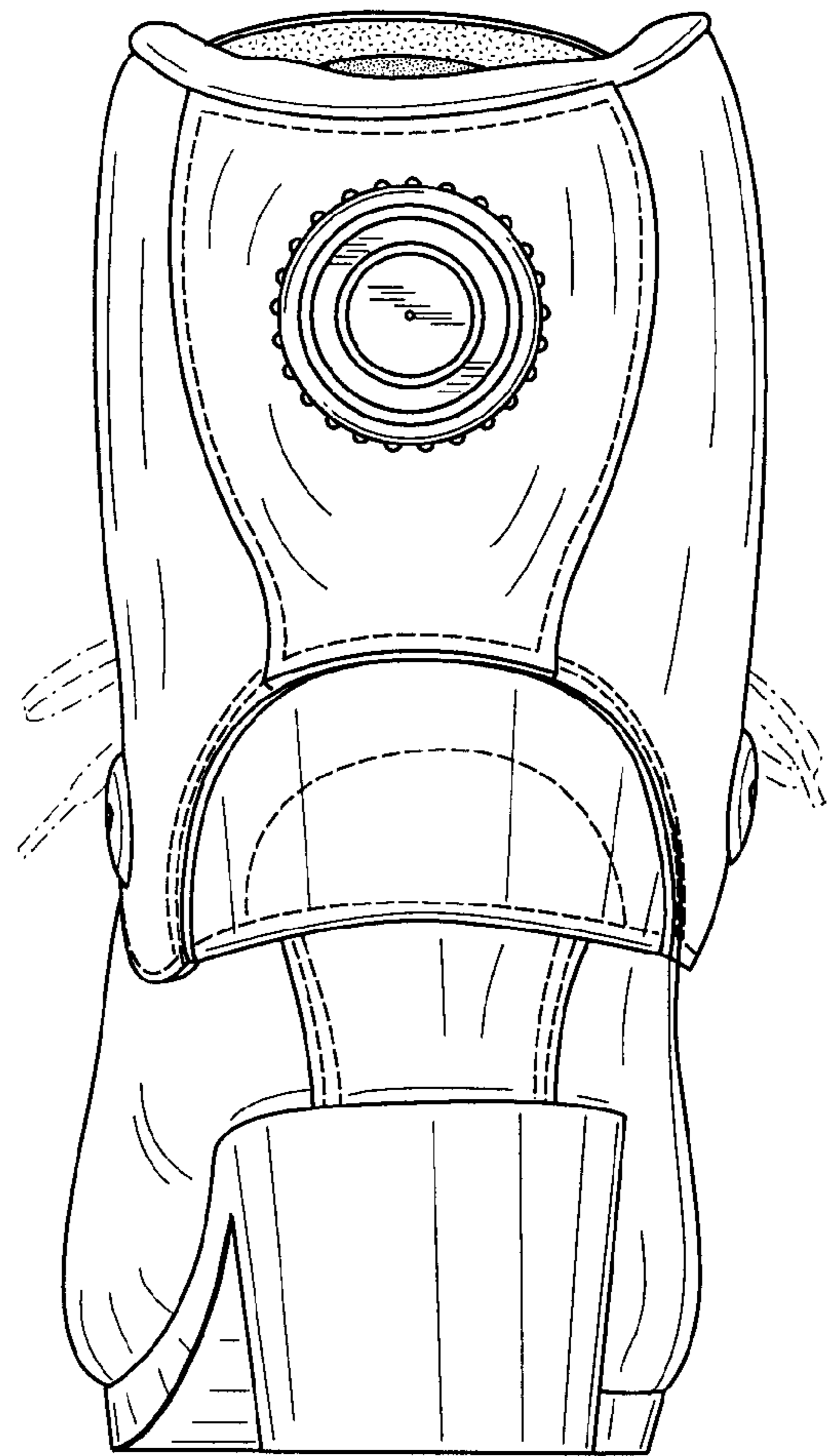

FIG. 6

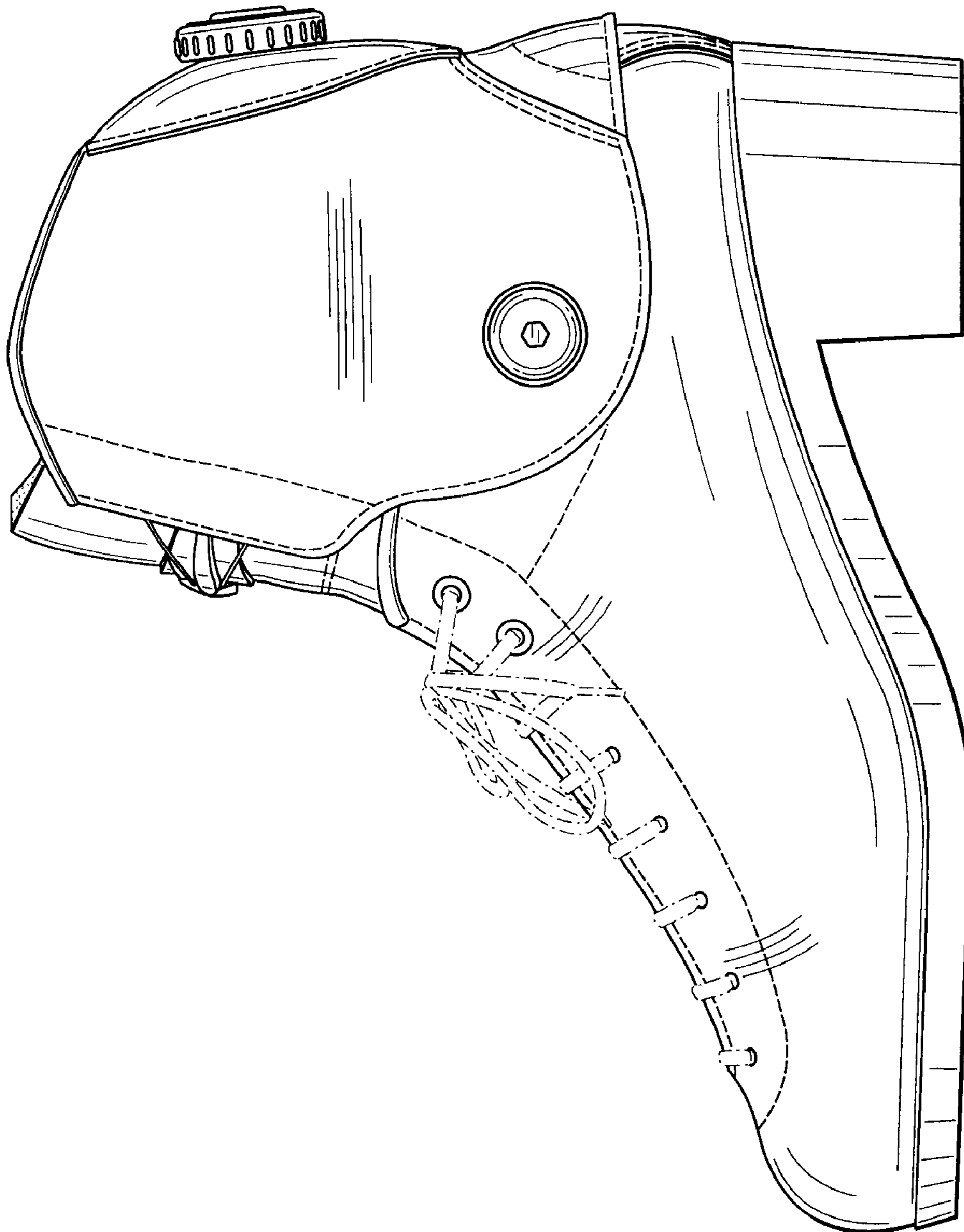

FIG. 5

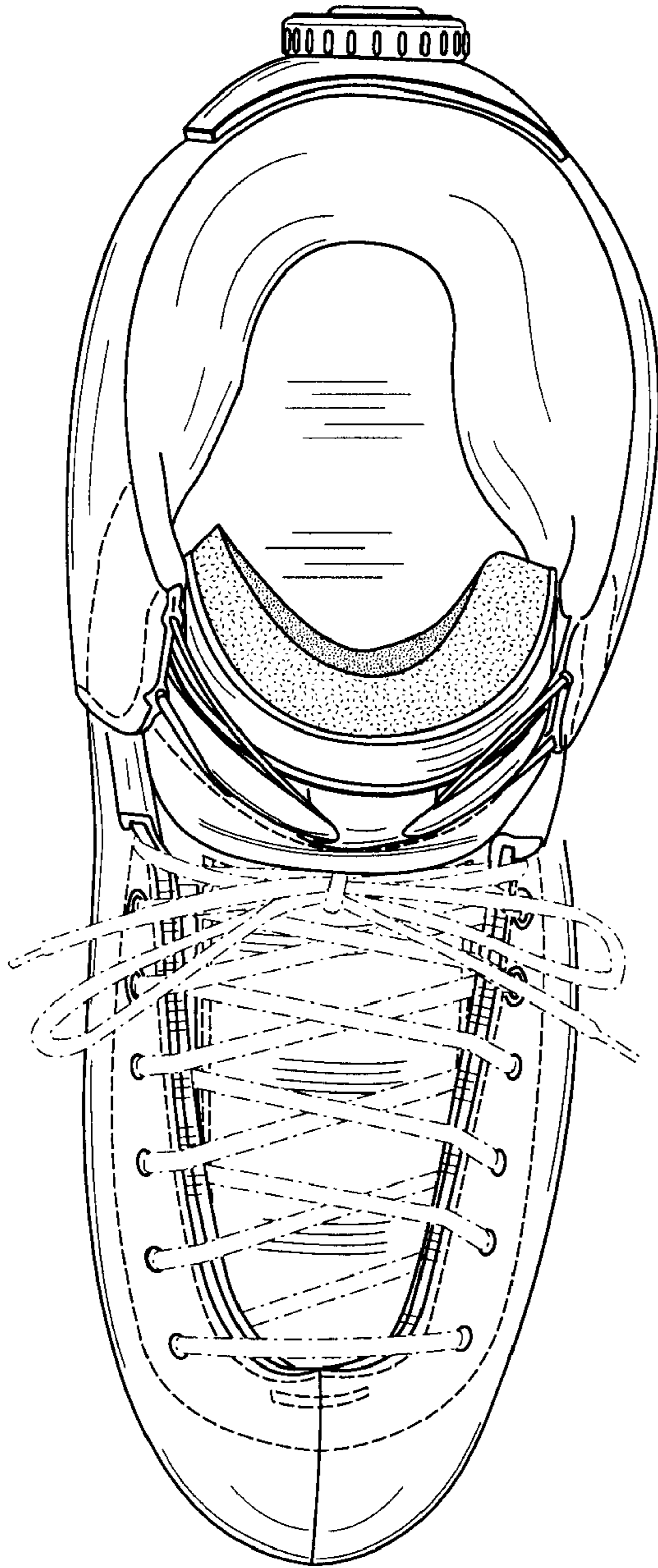

FIG. 7

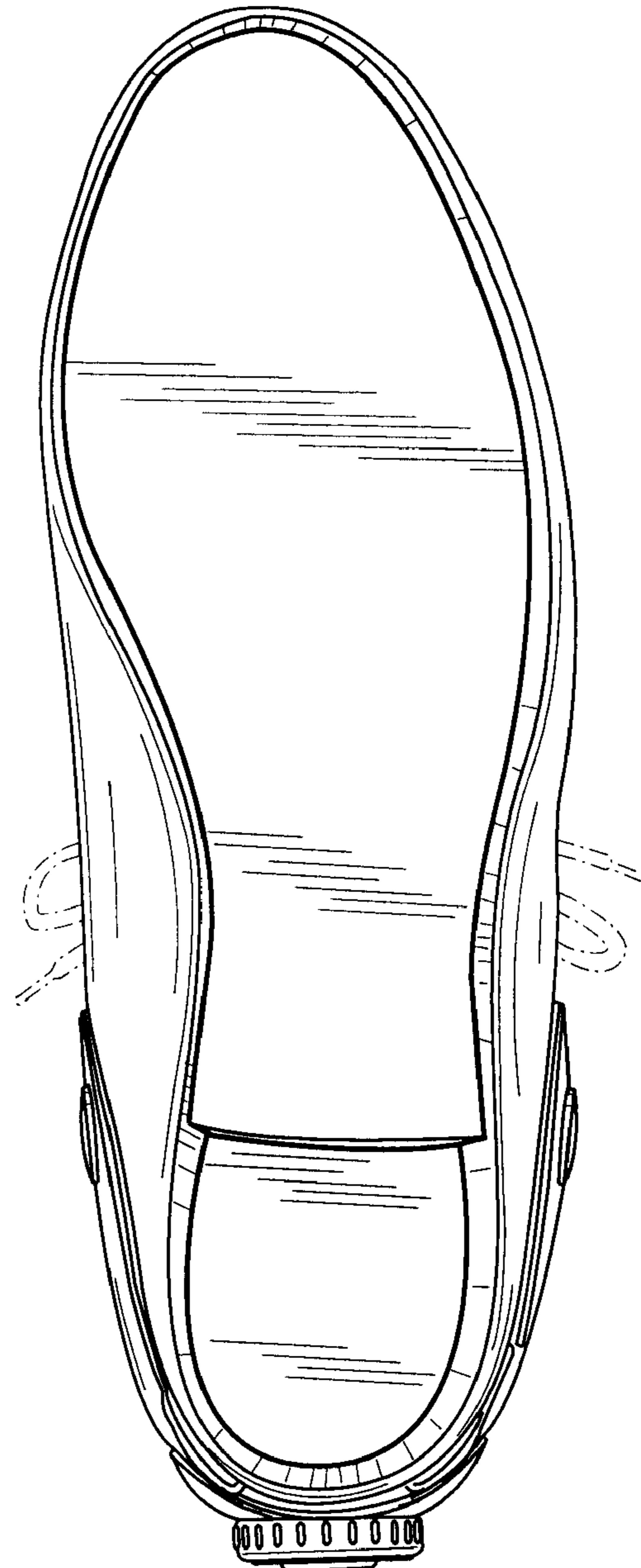

FIG. 8