



US00D517289S

(12) **United States Design Patent**
Dabah

(10) **Patent No.:** **US D517,289 S**
(45) **Date of Patent:** **** Mar. 21, 2006**

(54) **ATHLETIC SHOE AND ASSOCIATED MIDSOLE**

D287,782 S * 1/1987 Palacio D2/908
D305,076 S * 12/1989 Crowley D2/969
D420,504 S * 2/2000 Avar D2/972

(76) **Inventor:** **Solomon Dabah**, 1101 E. 7th St.,
Brooklyn, NY (US) 11230

* cited by examiner

(**) **Term:** **14 Years**

Primary Examiner—Dominic Simone
(74) *Attorney, Agent, or Firm*—R. Neil Sudol; Henry D. Coleman; William J. Sapone

(21) **Appl. No.:** **29/203,241**

(22) **Filed:** **Apr. 12, 2004**

(57) **CLAIM**

(51) **LOC (8) Cl.** **02-04**

The ornamental design for the athletic shoe and associated midsole, as shown and described.

(52) **U.S. Cl.** **D2/902; D2/969**

(58) **Field of Classification Search** D2/902,
D2/907, 908, 910, 943, 944, 969, 972-974;
36/45, 50.1, 77 M, 77 R, 83, 88, 113, 114,
36/126-131

DESCRIPTION

See application file for complete search history.

FIG. 1 is a top, front, and right side perspective view of an athletic shoe and associated midsole, showing my new design;
FIG. 2 is a top plan front elevational view thereof;
FIG. 3 is a rear elevational view thereof;
FIG. 4 is a front elevational view thereof;
FIG. 5 is a left side elevational view thereof; and,
FIG. 6 is a right side elevational view thereof.

(56) **References Cited**

U.S. PATENT DOCUMENTS

D101,541 S * 10/1936 Kroop D2/910
D243,130 S * 1/1977 De Massacre D2/910
D243,565 S * 3/1977 De Massacre D2/910

1 Claim, 3 Drawing Sheets



FIG. 1



FIG. 2

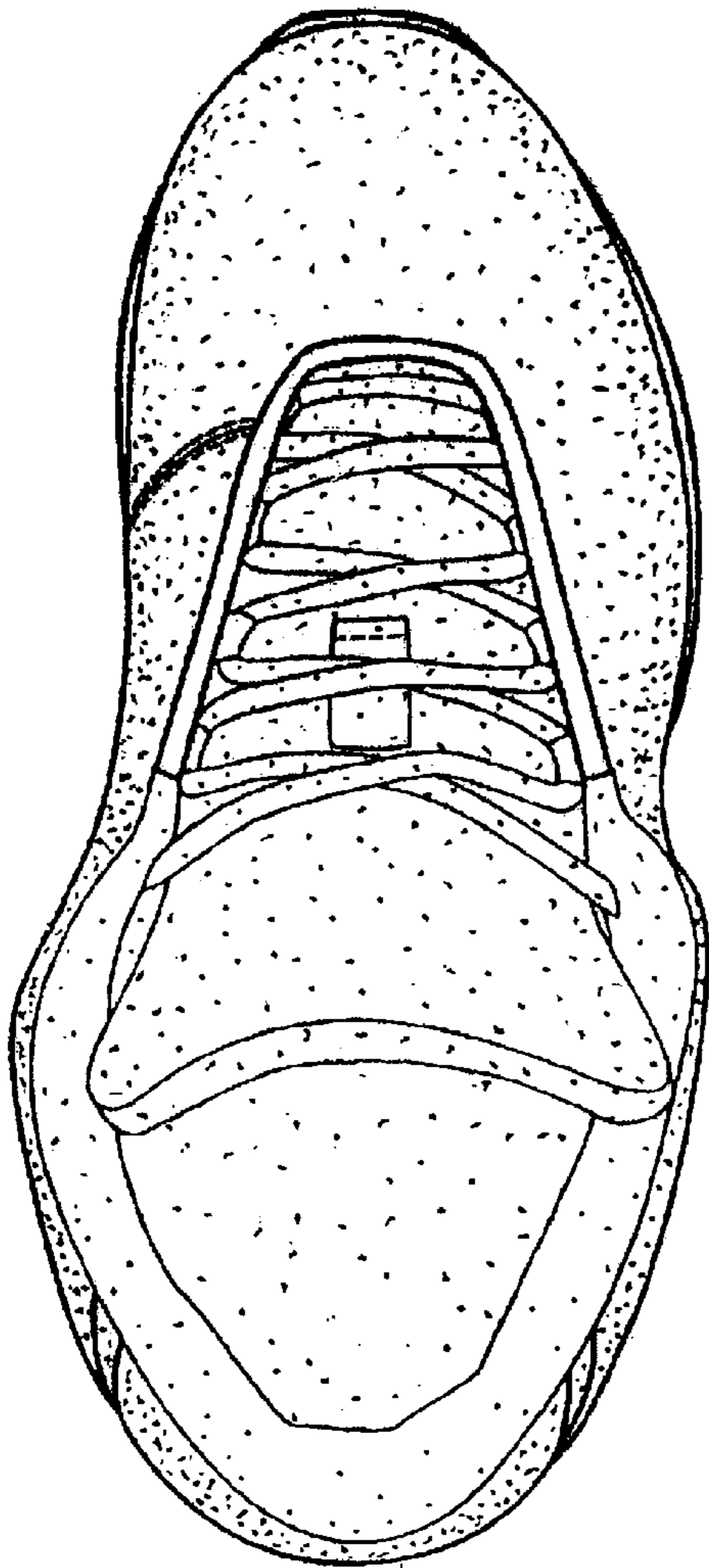

FIG. 3

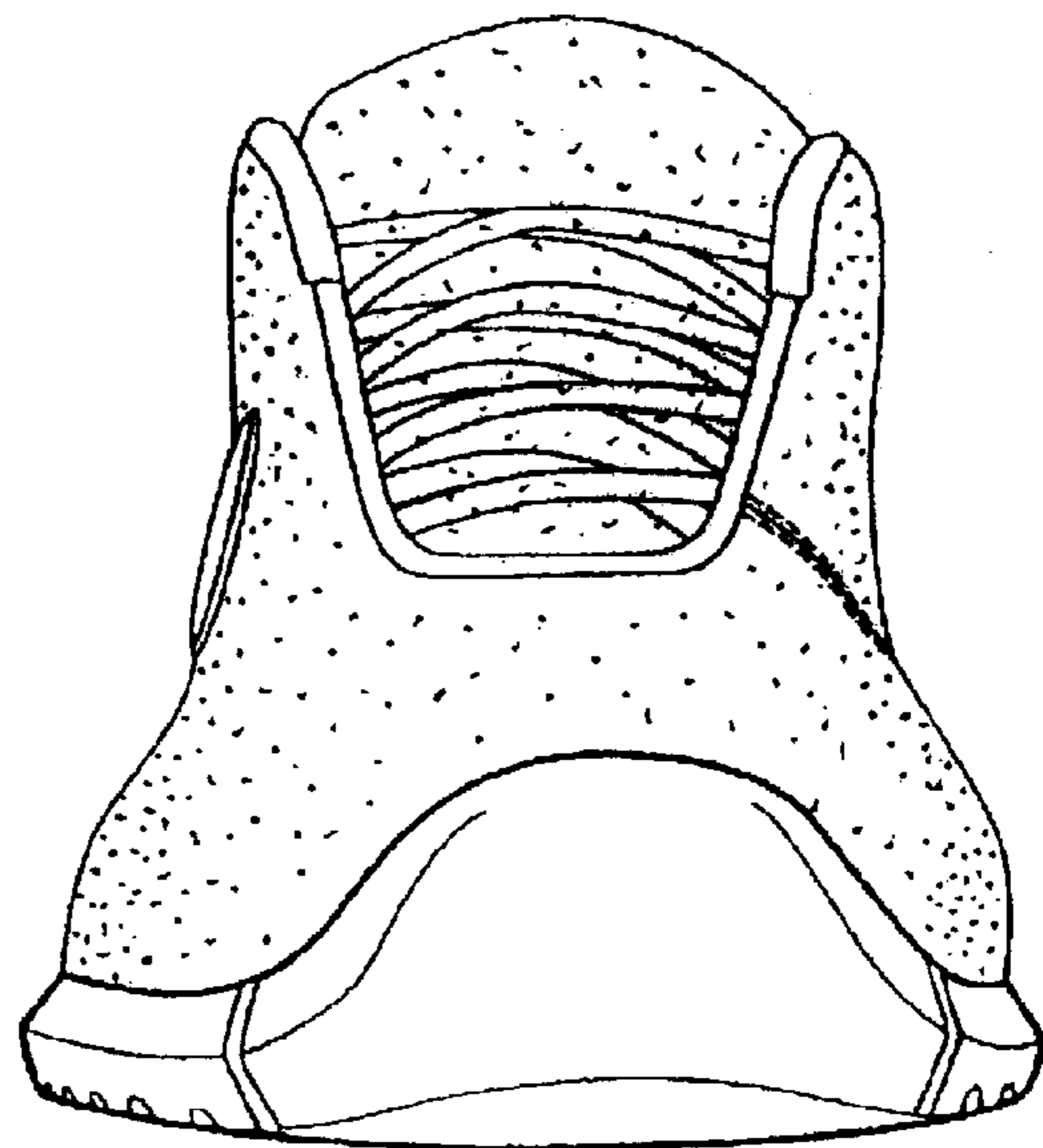
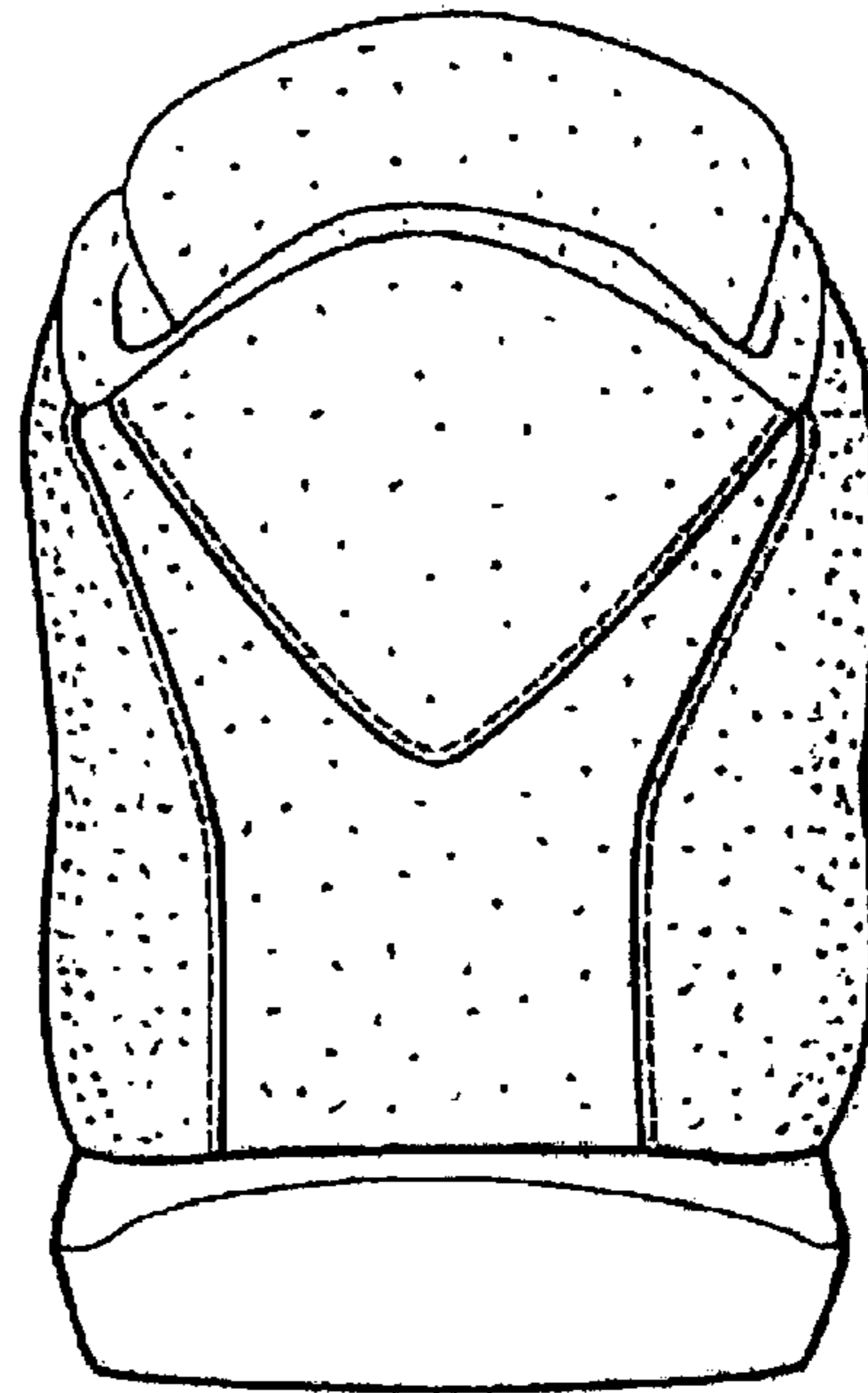

FIG. 4

FIG. 5

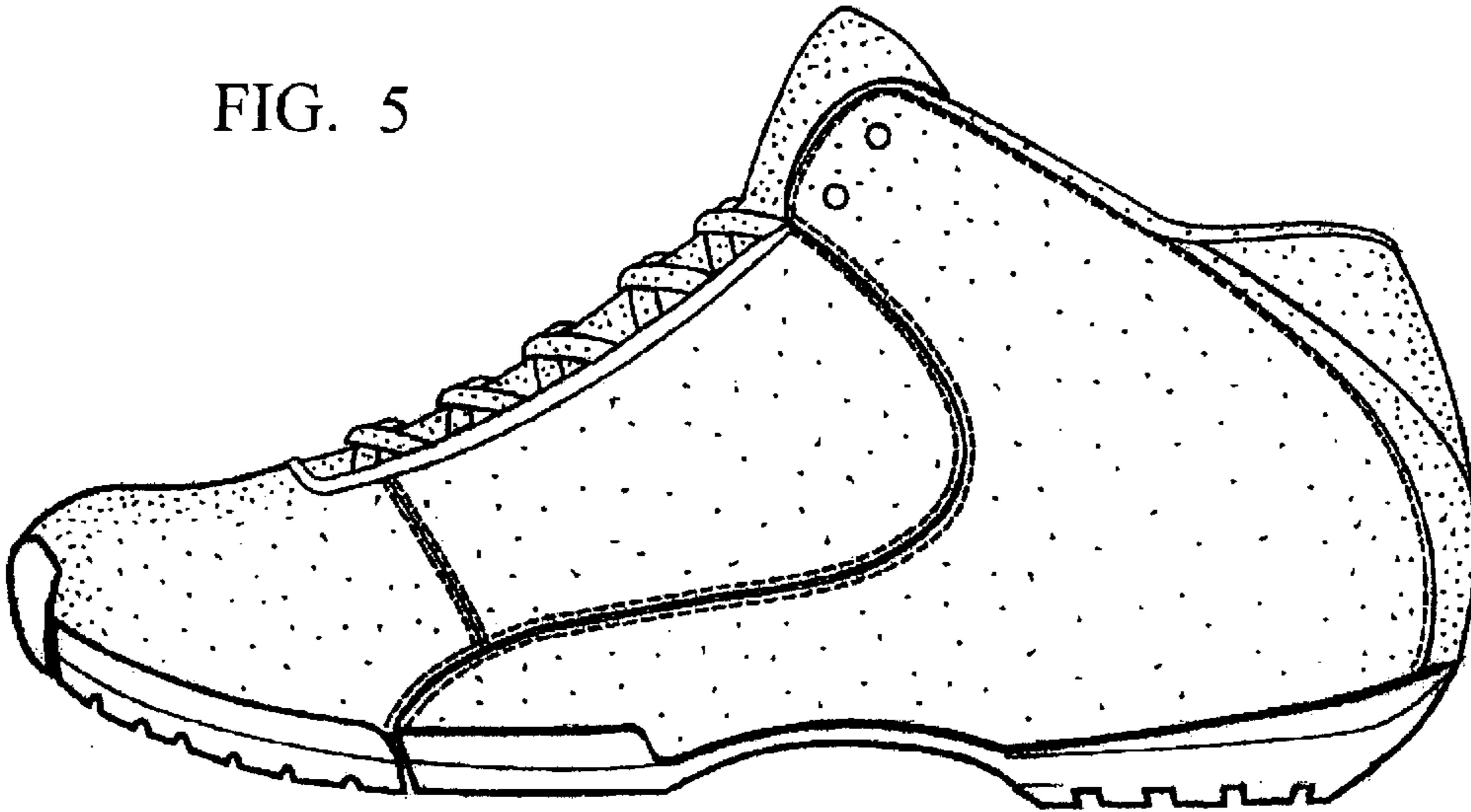

FIG. 6

