



US00D517136S

(12) **United States Design Patent**  
**Chen**

(10) **Patent No.:** **US D517,136 S**

(45) **Date of Patent:** **\*\* \*Mar. 14, 2006**

(54) **BALANCE BOARD**

(76) **Inventor:** **Tao-Ming Chen**, P.O. Box 82-144,  
Taipei (TW)

(\*) **Notice:** This patent is subject to a terminal disclaimer.

(\*\*) **Term:** **14 Years**

(21) **Appl. No.:** **29/200,113**

(22) **Filed:** **Feb. 25, 2004**

(51) **LOC (8) Cl.** ..... **21-02**

(52) **U.S. Cl.** ..... **D21/688; D21/689; D21/671**

(58) **Field of Classification Search** ..... **D21/662,**  
**D21/688, 689, 671; 482/79, 146, 147, 51,**  
**482/122, 123; 273/118; 473/569**

See application file for complete search history.

(56) **References Cited**

**U.S. PATENT DOCUMENTS**

3,612,520	A	*	10/1971	Chang et al.	.....	482/147
4,801,140	A	*	1/1989	Bergeron	.....	482/146
D306,049	S	*	2/1990	Bancroft	.....	D21/688
5,048,823	A	*	9/1991	Bean	.....	482/146

6,422,983	B1	*	7/2002	Weck	.....	482/147
6,461,285	B1	*	10/2002	Theunissen et al.	.....	482/146
6,554,753	B1	*	4/2003	Weck et al.	.....	482/147
6,576,885	B1	*	6/2003	Fang	.....	250/214 R
6,702,726	B1	*	3/2004	Lin	.....	482/148
6,719,676	B1	*	4/2004	Hsu	.....	482/121
6,740,008	B1	*	5/2004	Ho et al.	.....	482/34

\* cited by examiner

*Primary Examiner*—Philip S. Hyder

(74) *Attorney, Agent, or Firm*—Leong C. Lei

(57) **CLAIM**

The ornamental design for a balance board, as shown and described.

**DESCRIPTION**

FIG. 1 is perspective view of a balance board showing my new design;

FIG. 2 is a front side elevation view thereof, the rear side elevational view being identical

FIG. 3 is a left side elevation view thereof, the right side elevational view being identical

FIG. 4 is a top plan view thereof; and,

FIG. 5 is a bottom plan view thereof.

**1 Claim, 3 Drawing Sheets**

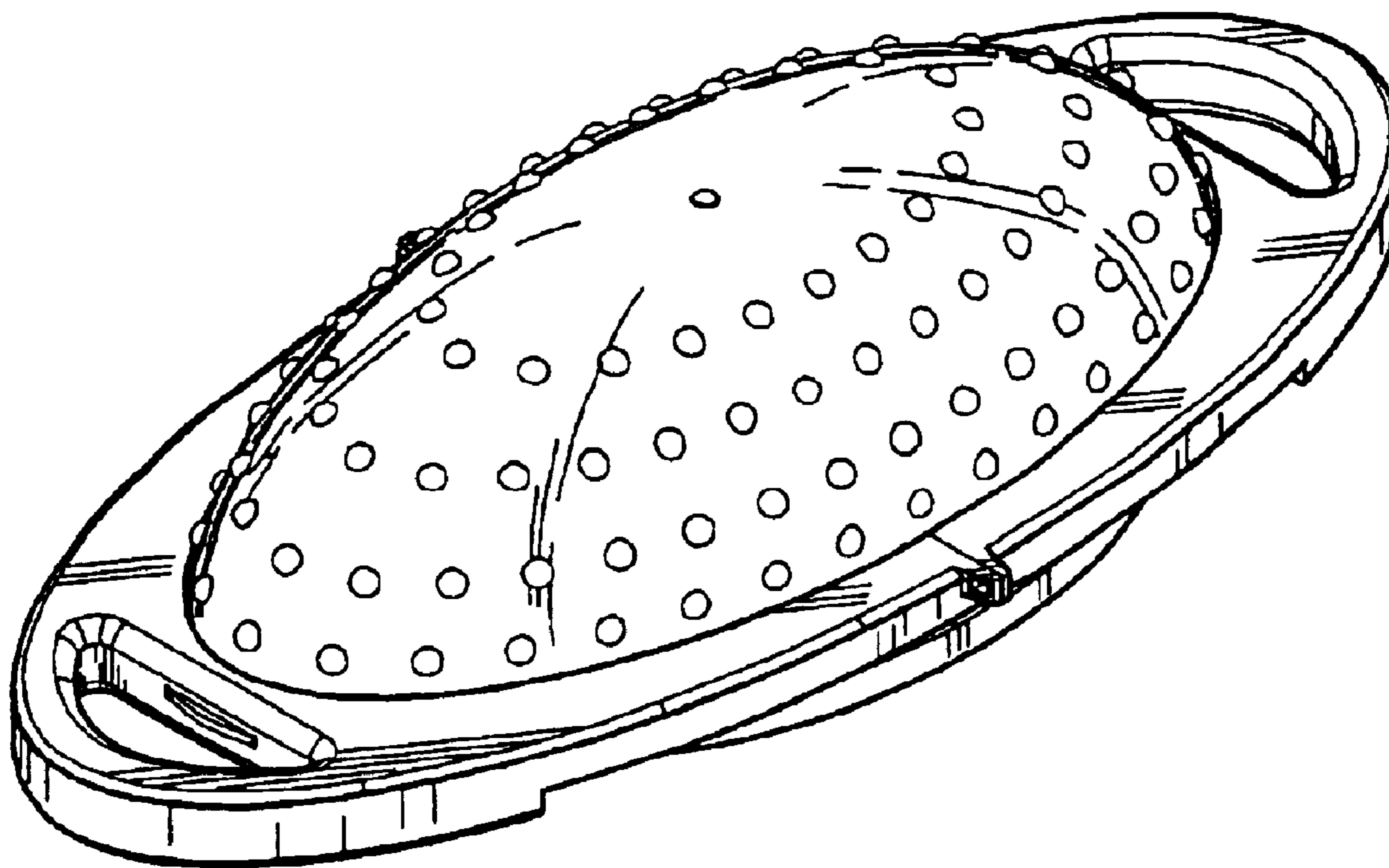

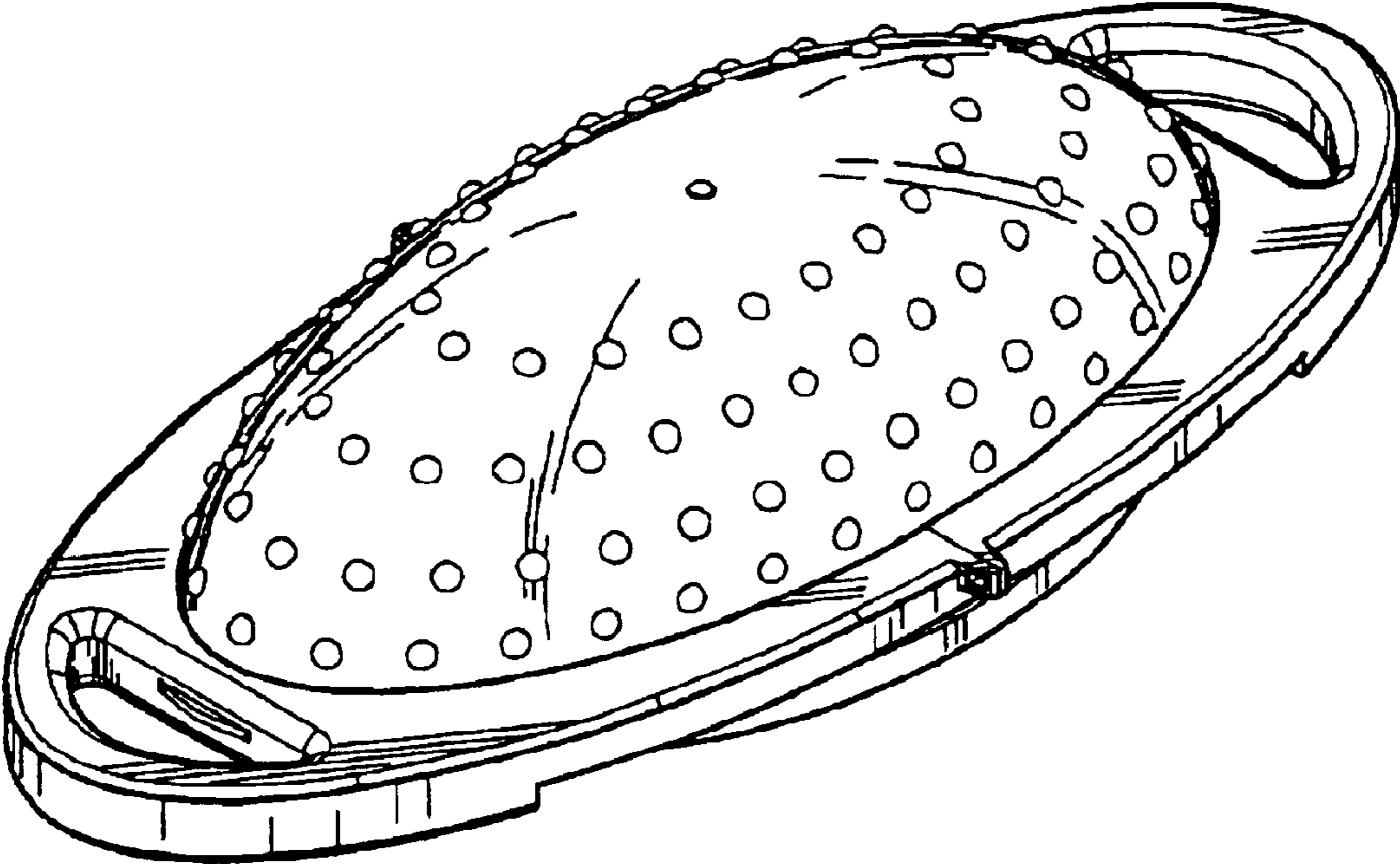

FIG.1

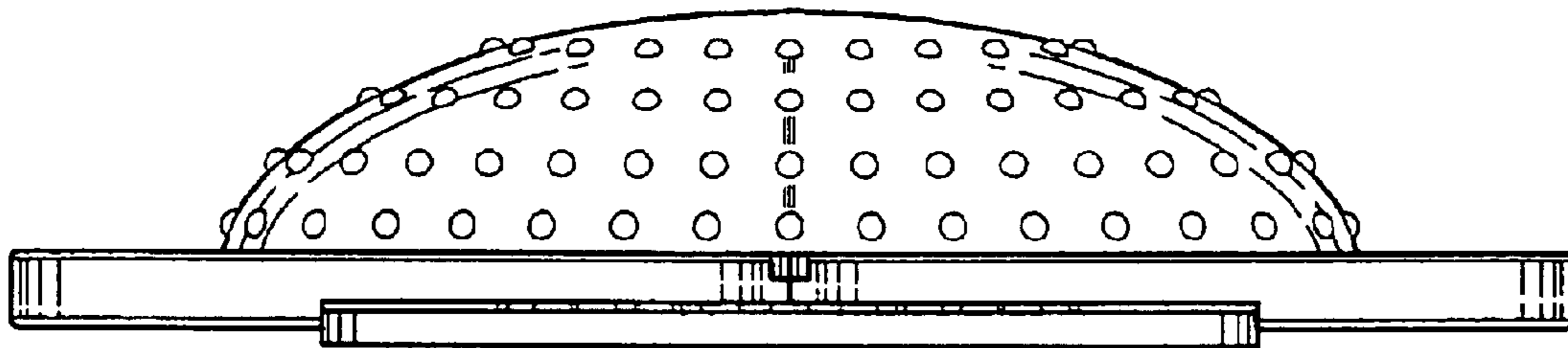

FIG. 2

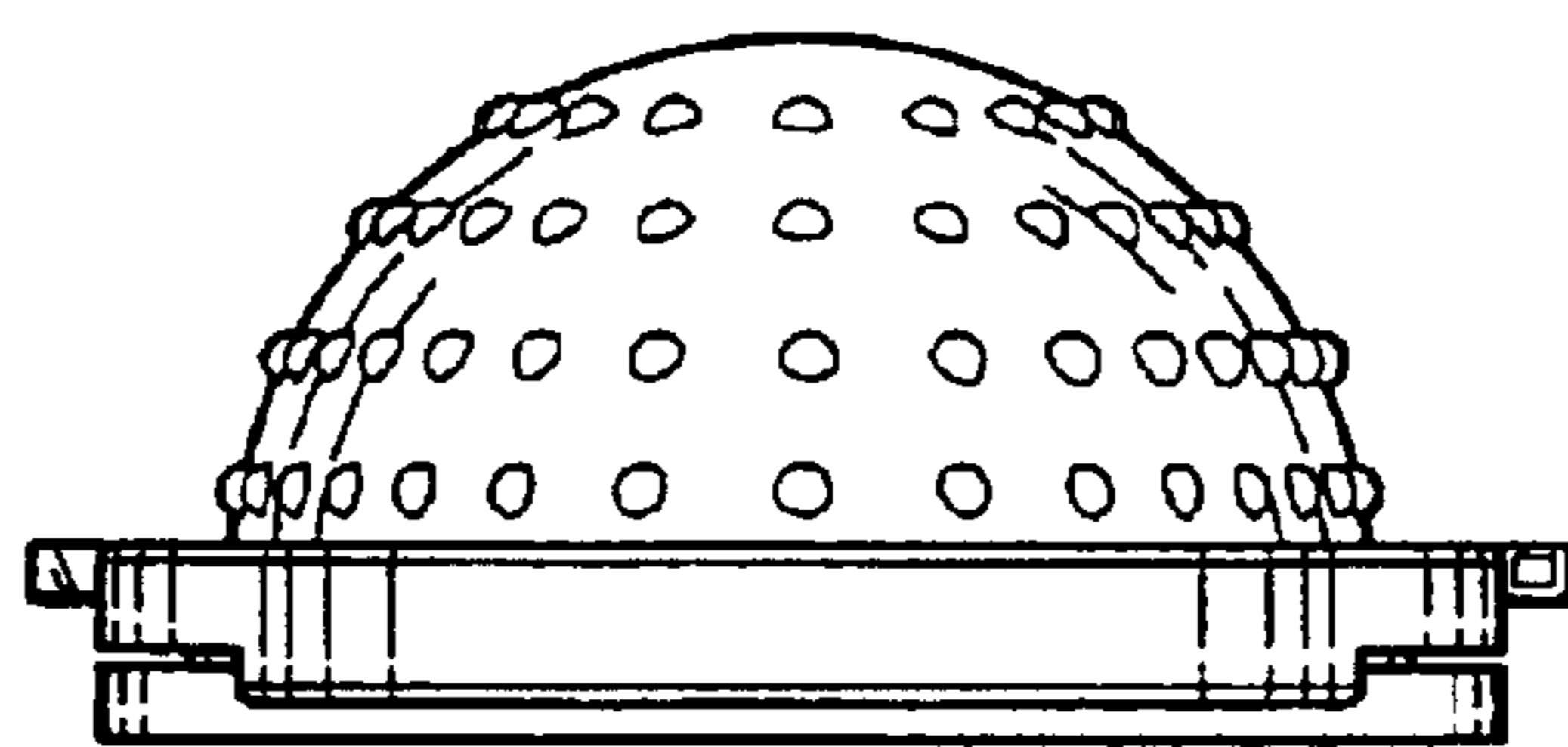

FIG. 3

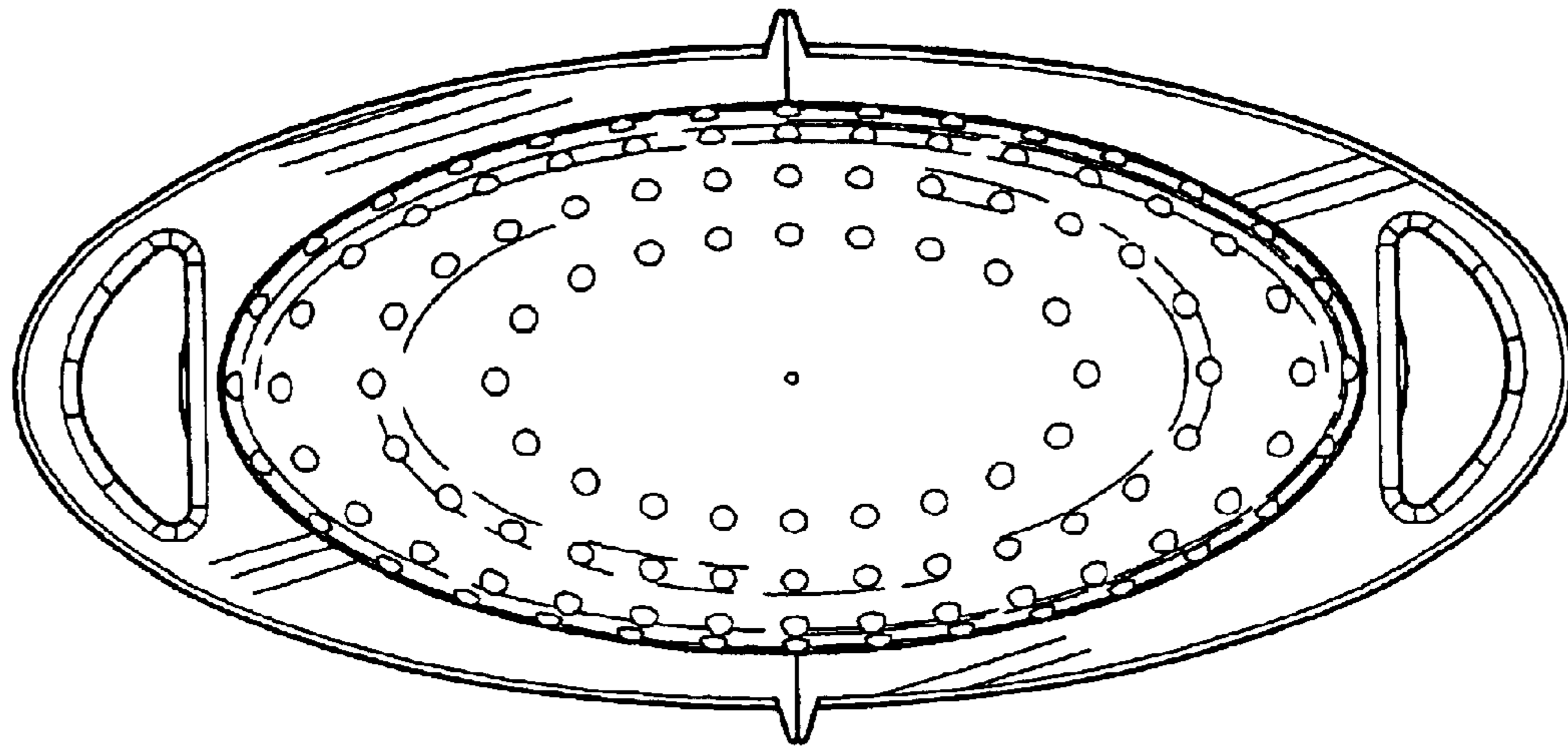

FIG. 4

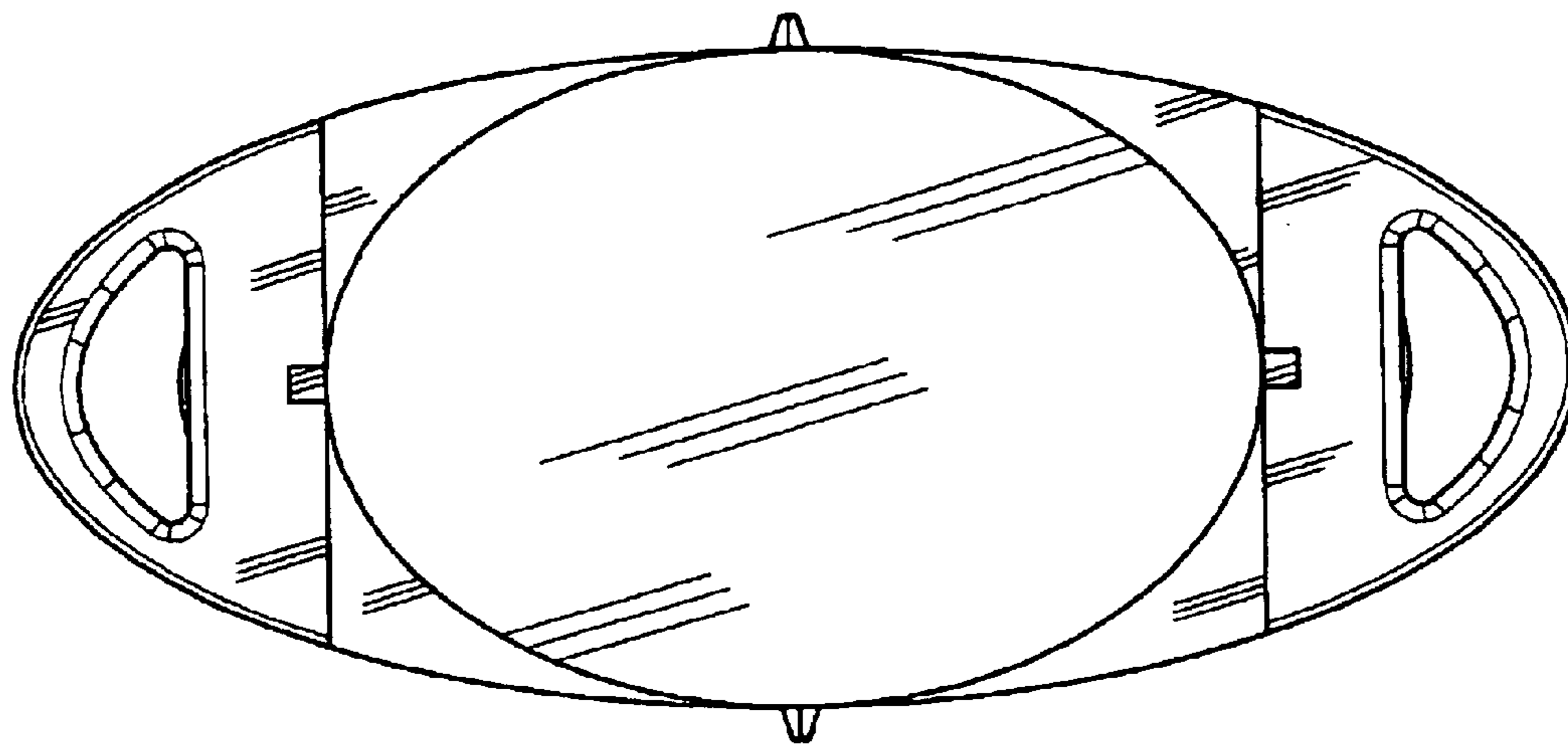

FIG. 5