



US00D517132S

(12) **United States Design Patent**  
**Saruhashi**

(10) **Patent No.:** **US D517,132 S**  
(45) **Date of Patent:** **\*\* Mar. 14, 2006**

- (54) **STUFFED DOLL**
- (75) **Inventor:** **Nozomu Saruhashi, Osaka (JP)**
- (73) **Assignee:** **Nova Co., LTD, Osaka (JP)**
- (\*\*) **Term:** **14 Years**
- (21) **Appl. No.:** **29/175,520**
- (22) **Filed:** **Feb. 6, 2003**
- (51) **LOC (8) Cl.** ..... **21-01**
- (52) **U.S. Cl.** ..... **D21/655; D21/576**
- (58) **Field of Classification Search** ..... **D1/107;**  
**D3/211; D11/158, 162; D21/576, 585, 587-590,**  
**D21/604-605, 622, 630, 655-656; D30/160;**  
**446/72, 369**  
 See application file for complete search history.

- D373,744 S \* 9/1996 Wotton ..... D21/655
- D386,523 S \* 11/1997 Allen et al. .... D21/655
- D425,582 S \* 5/2000 Davick ..... D21/655

\* cited by examiner

*Primary Examiner*—Sandra L. Morris

(74) *Attorney, Agent, or Firm*—Frommer Lawrence & Haug LLP

(57) **CLAIM**

The ornamental design for a stuffed doll, as shown and described.

**DESCRIPTION**

- FIG. 1 is a front side perspective view showing the new design;
- FIG. 2 is a front view thereof;
- FIG. 3 is a back view thereof;
- FIG. 4 is a left side view thereof;
- FIG. 5 is a right side view thereof;
- FIG. 6 is a top plan view thereof;
- FIG. 7 is a bottom plan view thereof; and,
- FIG. 8 is a rear perspective view thereof.

(56) **References Cited**

**U.S. PATENT DOCUMENTS**

- D84,810 S \* 8/1931 Cowen ..... D21/655
- D149,531 S \* 5/1948 White ..... D21/655
- D288,705 S \* 3/1987 Shaffer et al. .... D21/655

**1 Claim, 4 Drawing Sheets**

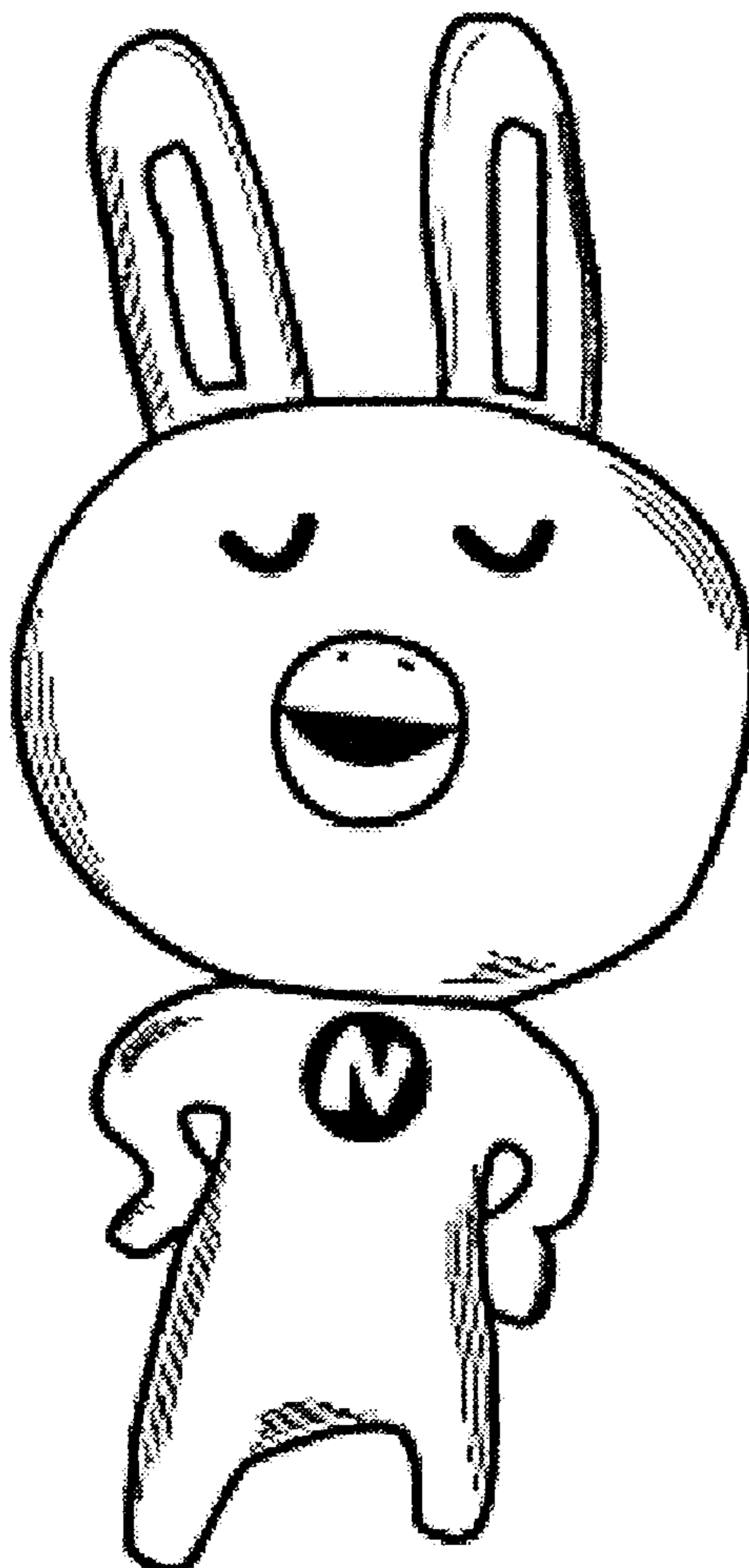

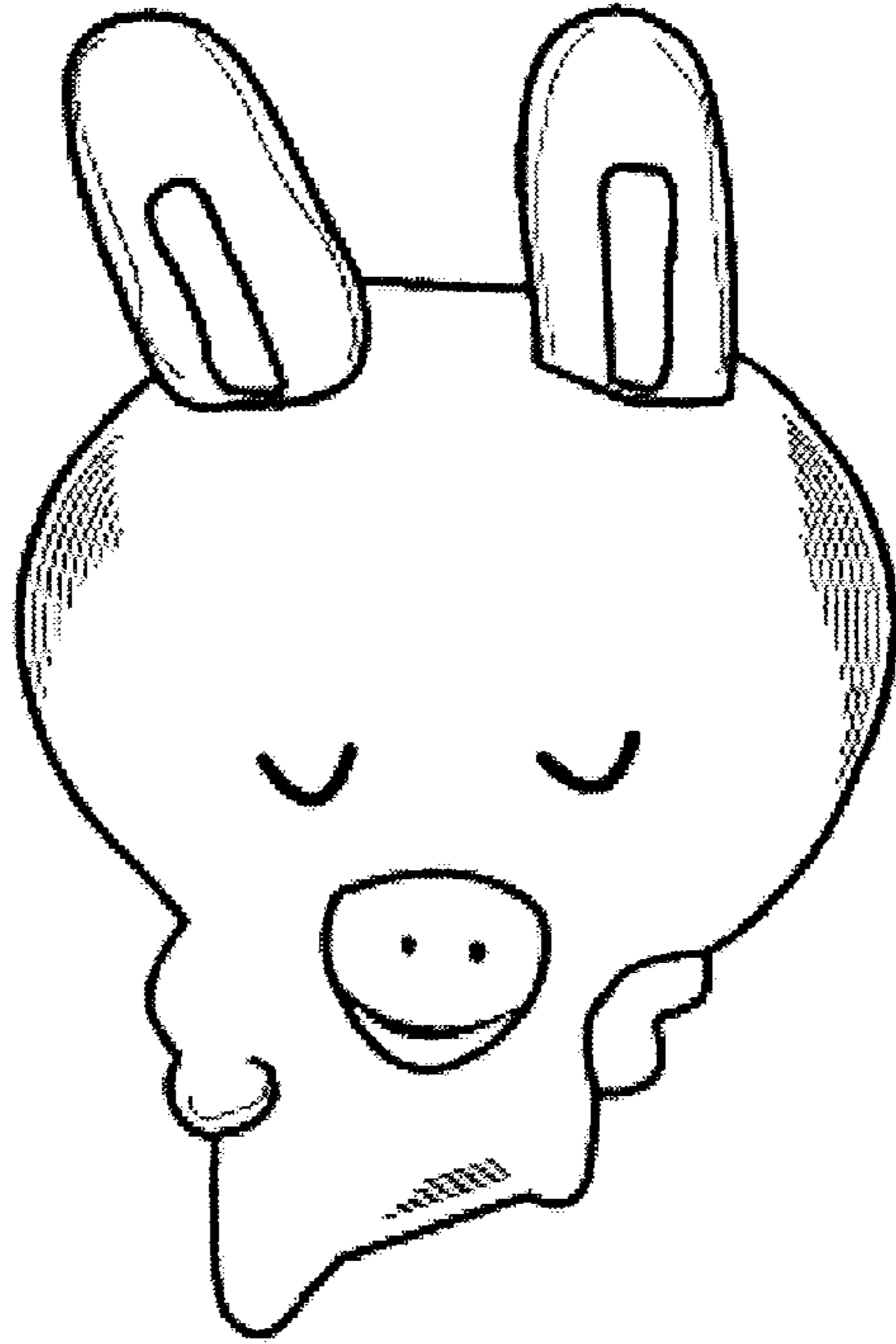

FIG. 1

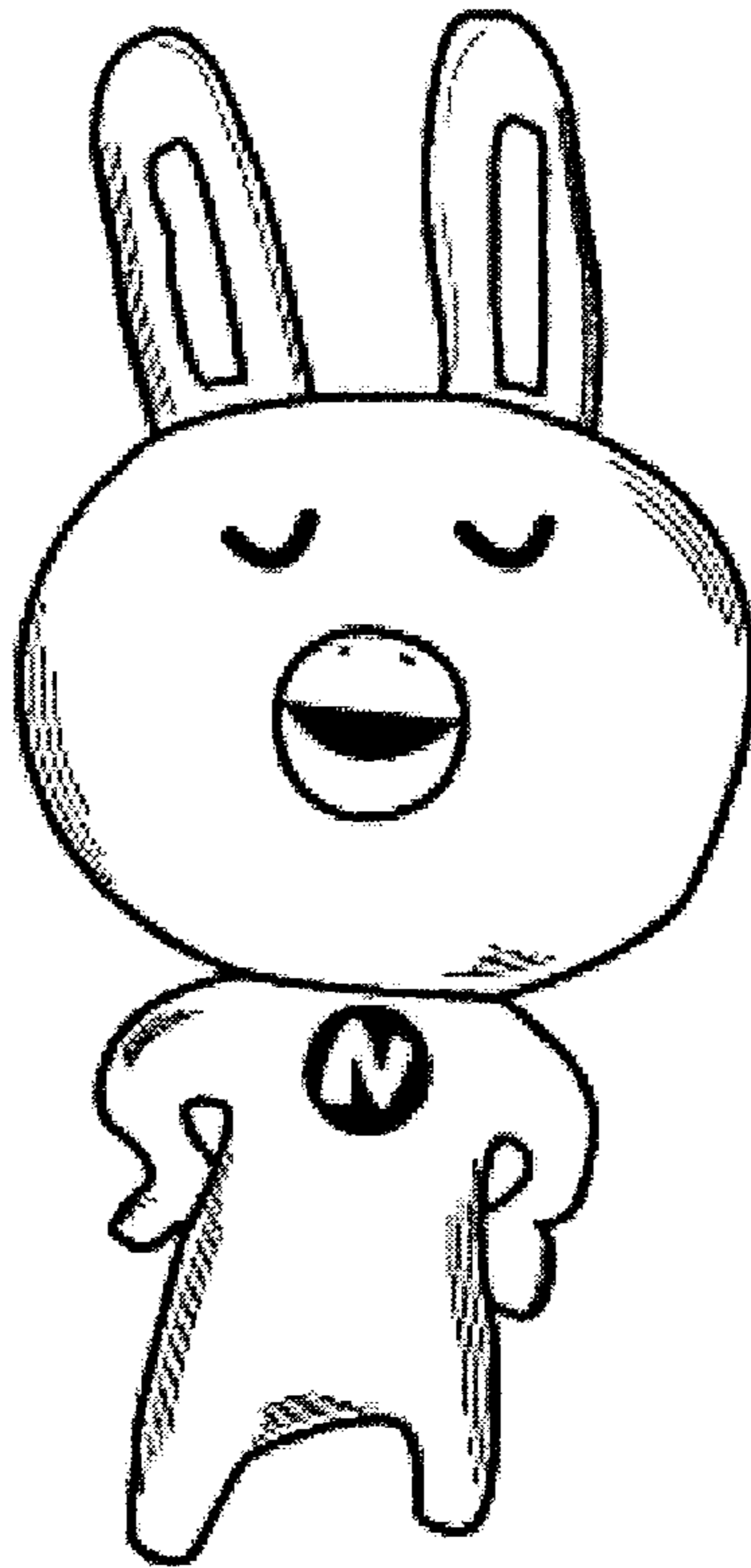

FIG. 2

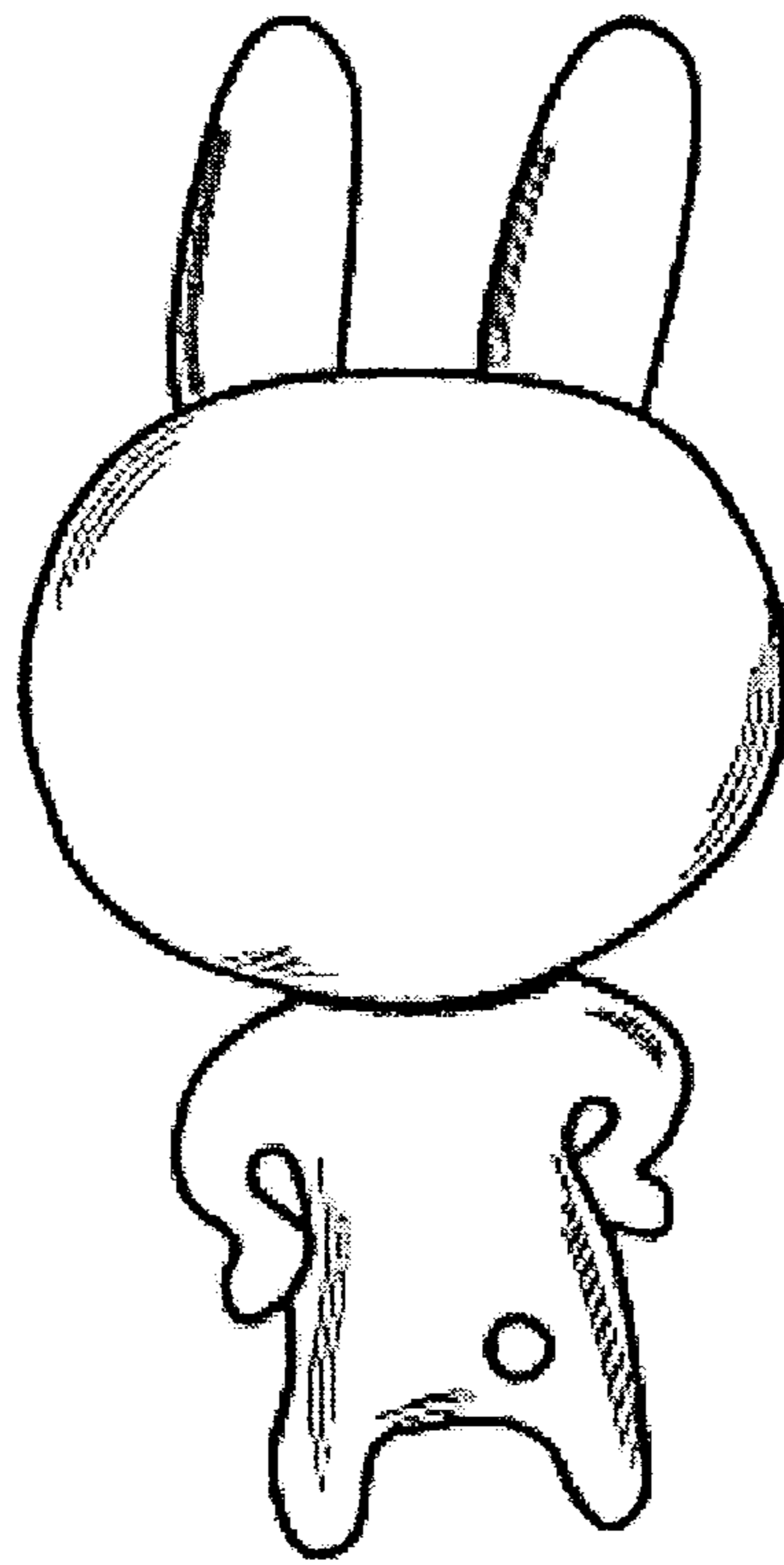

FIG. 3

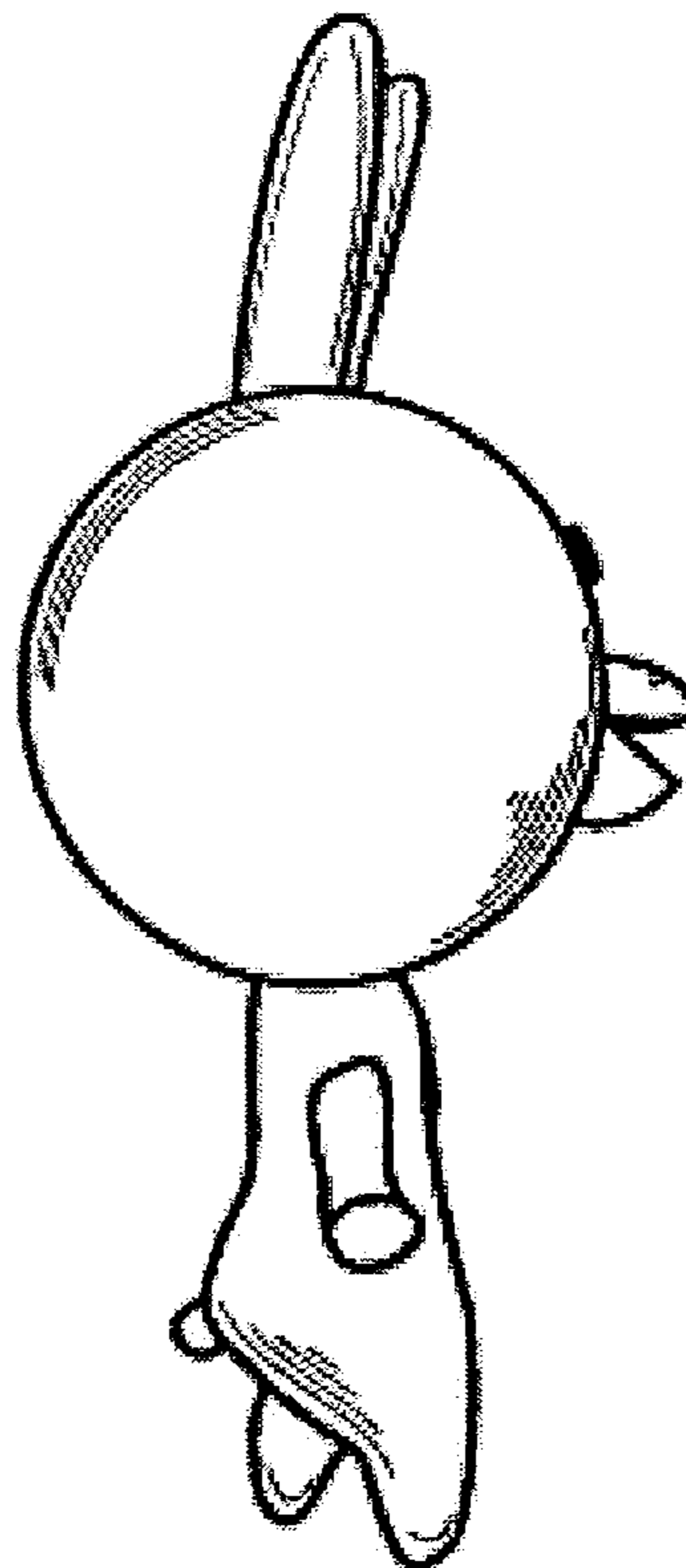

FIG. 4

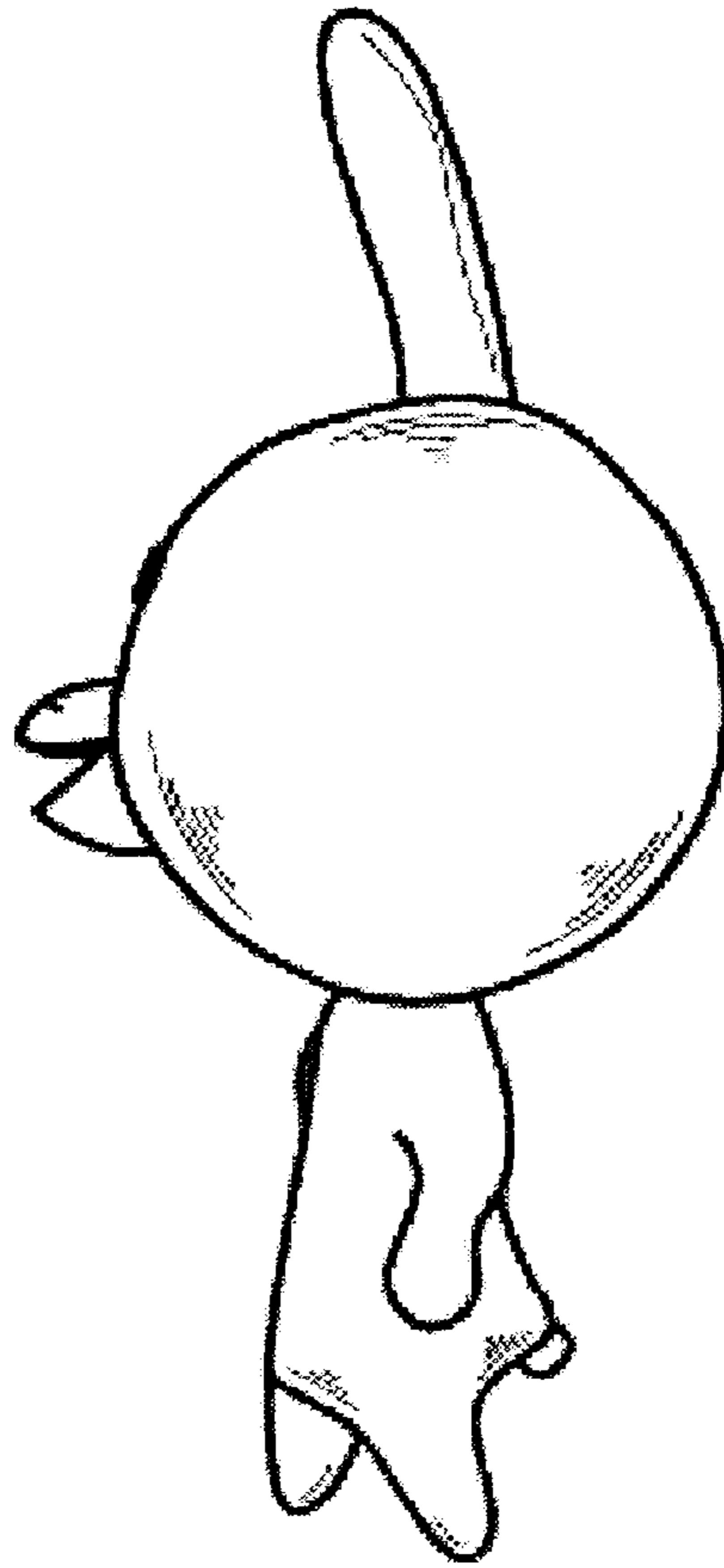

FIG. 5

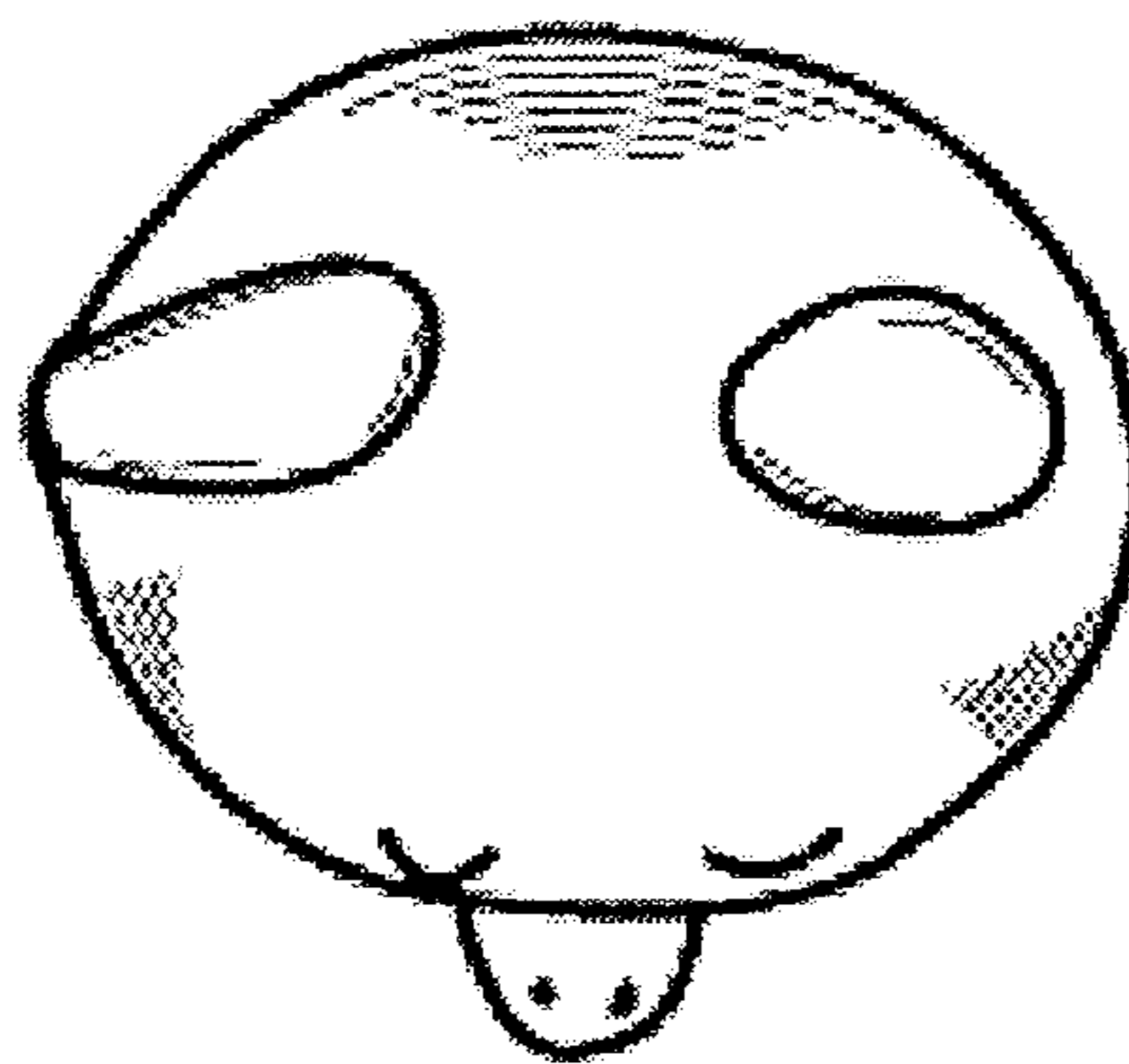

FIG. 6

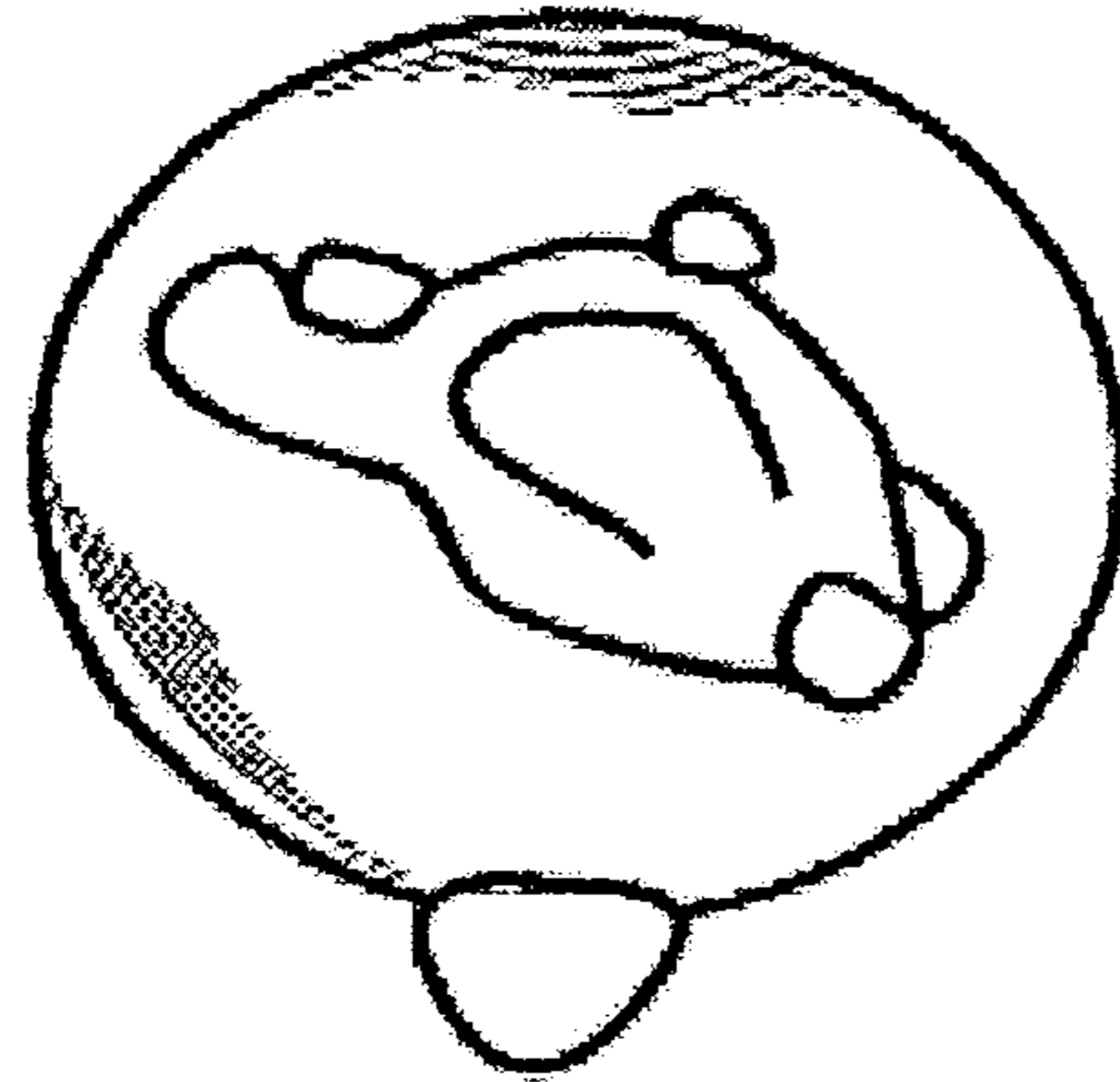

FIG. 7

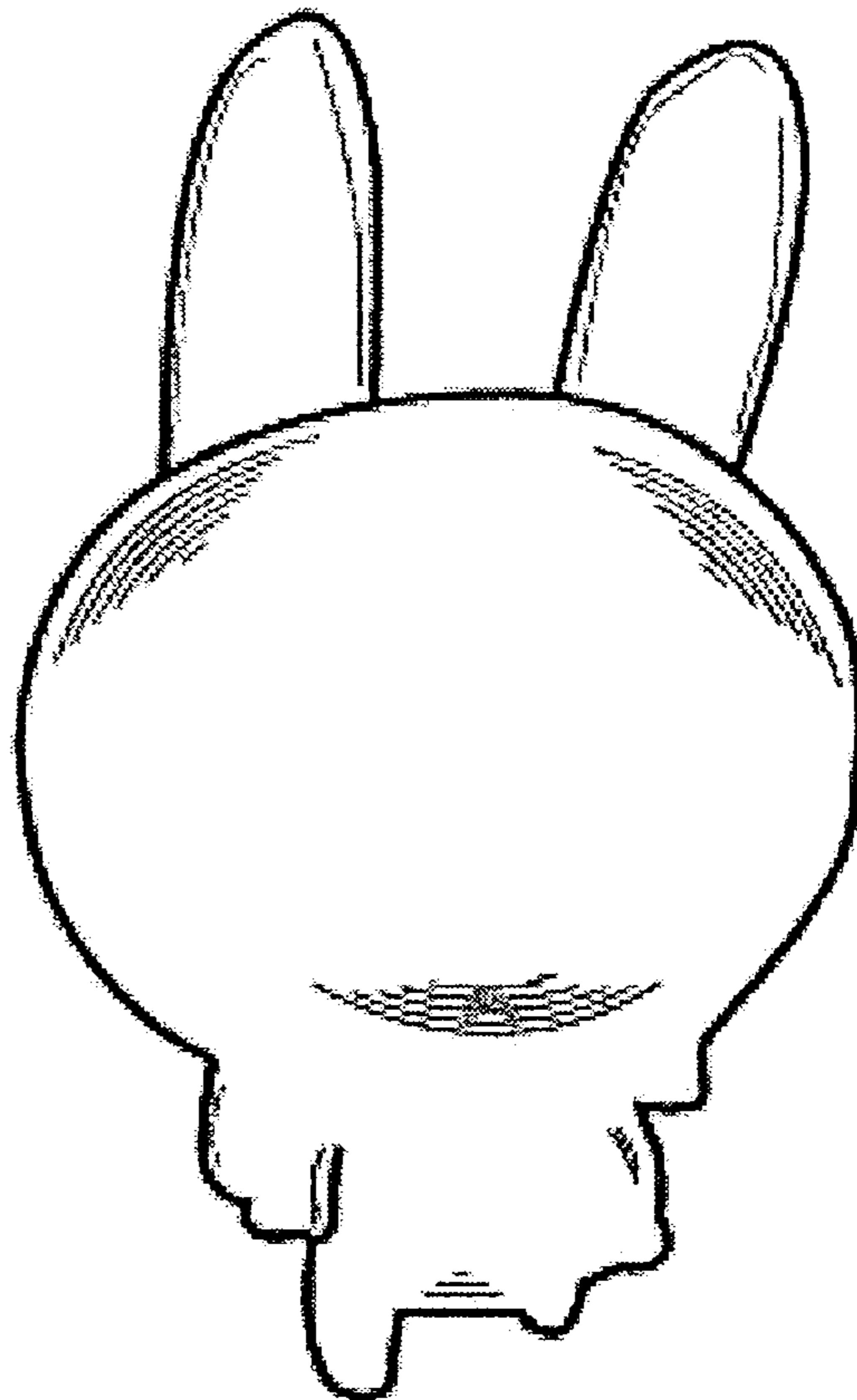

FIG. 8