



US00D517129S

(12) **United States Design Patent** (10) **Patent No.:** **US D517,129 S**
Yamamoto et al. (45) **Date of Patent:** **** Mar. 14, 2006**

(54) **RADIO REMOTE CONTROL UNIT**

(75) Inventors: **Michio Yamamoto**, Mobarra (JP);
Masahiro Arai, Mobarra (JP); **Takahiro Isono**, Mobarra (JP)

(73) Assignee: **Futaba Corporation**, Chiba-ken (JP)

(**) Term: **14 Years**

(21) Appl. No.: **29/224,824**

(22) Filed: **Mar. 8, 2005**

(30) **Foreign Application Priority Data**

Sep. 30, 2004 (JP) 2004-029685

(51) **LOC (8) Cl.** **21-01**

(52) **U.S. Cl.** **D21/566**

(58) **Field of Classification Search** D21/266,
D21/324, 331, 333; D14/400, 401, 217, 218;
446/454-456; 463/6, 7, 37-39, 46, 47; D13/168
See application file for complete search history.

(56) **References Cited**

U.S. PATENT DOCUMENTS

- 4,882,942 A * 11/1989 Hamilton 74/104
- D322,297 S * 12/1991 Kohno D21/566
- D342,297 S * 12/1993 Kouno D21/566
- D344,553 S * 2/1994 Arai D21/566

- 5,334,076 A * 8/1994 Shinozuka 446/456
- D374,694 S * 10/1996 Arai D21/566
- D395,472 S * 6/1998 Kanetsuna et al. D21/566
- D397,169 S * 8/1998 Kanetsuna et al. D21/453
- D447,778 S * 9/2001 Bao D21/566
- D449,347 S * 10/2001 Christianson D21/329
- D471,603 S * 3/2003 Morita et al. D21/566
- 6,620,022 B1 * 9/2003 Smith et al. 446/454

* cited by examiner

Primary Examiner—Holly Baynham
Assistant Examiner—Cynthia M. Chin
(74) *Attorney, Agent, or Firm*—Quarles & Brady LLP

(57) **CLAIM**

We claim the ornamental design for a radio remote control unit, as shown and described.

DESCRIPTION

FIG. 1 is a perspective view of a radio remote control unit showing our new design;
FIG. 2 is a front elevational view thereof;
FIG. 3 is a rear elevational view thereof;
FIG. 4 is a top plan view thereof;
FIG. 5 is a bottom plan view thereof;
FIG. 6 is a right side elevational view thereof; and,
FIG. 7 is a left side elevational view thereof.

1 Claim, 6 Drawing Sheets

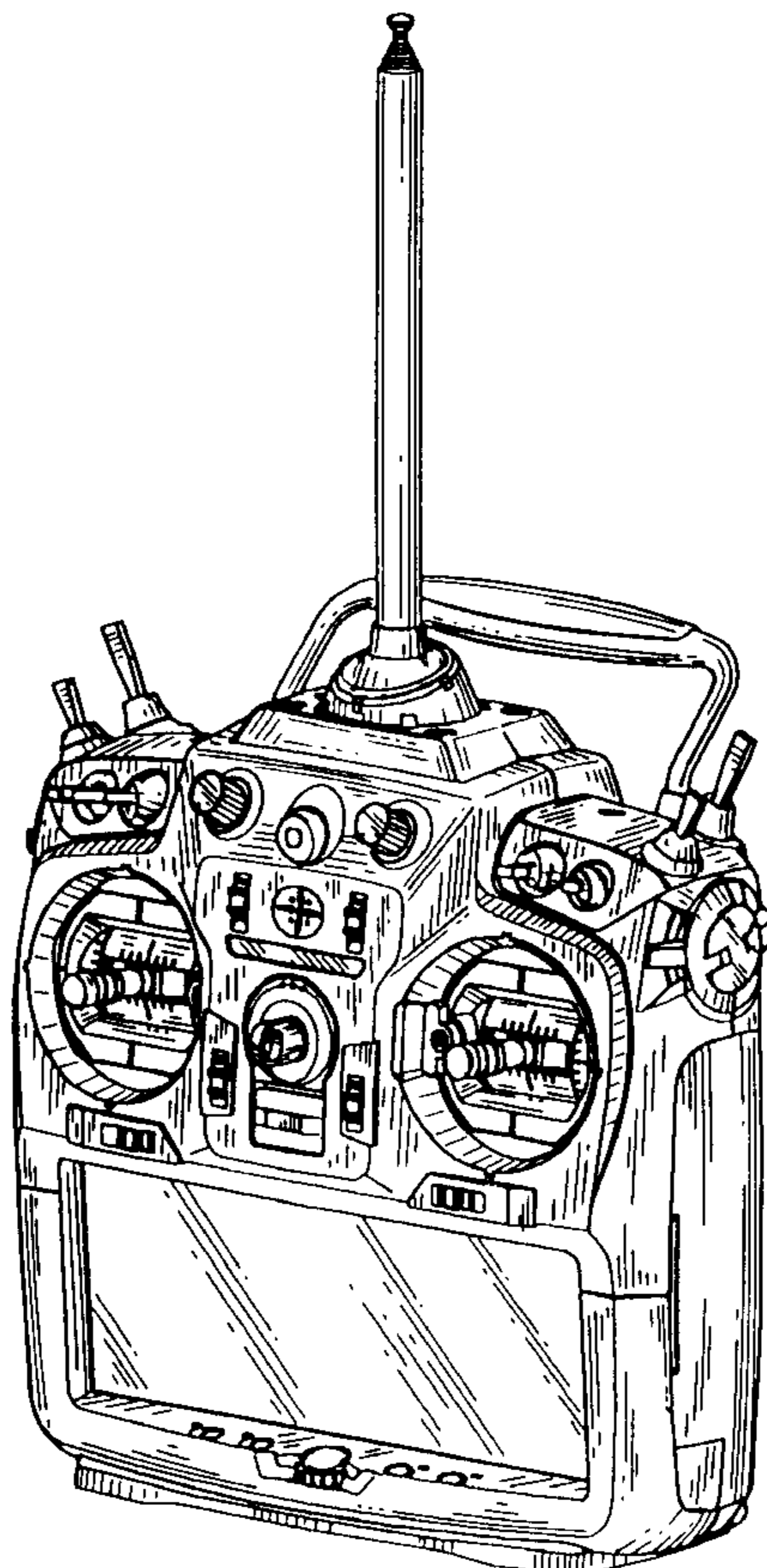

FIG.1

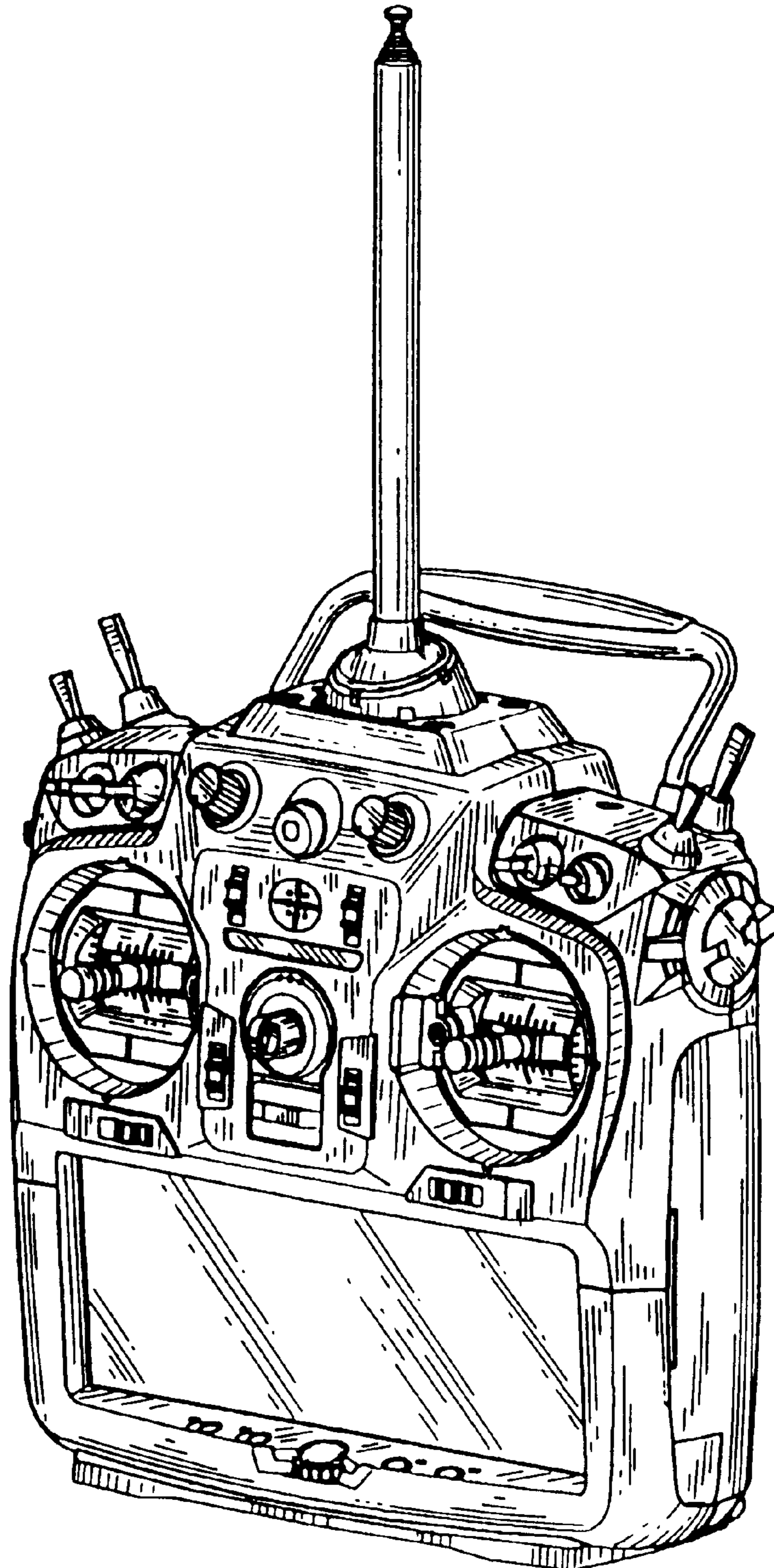

FIG.2

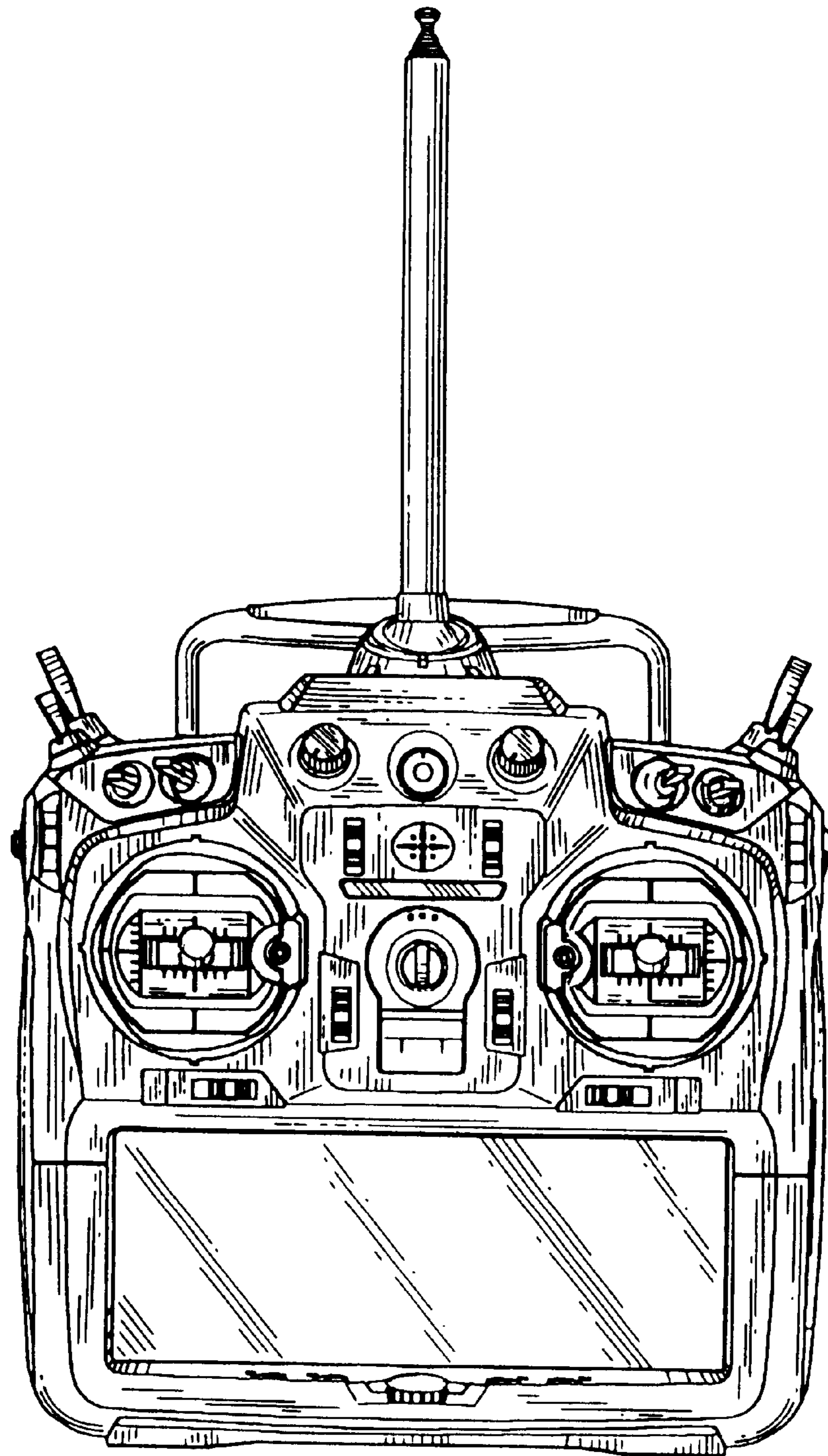

FIG.3

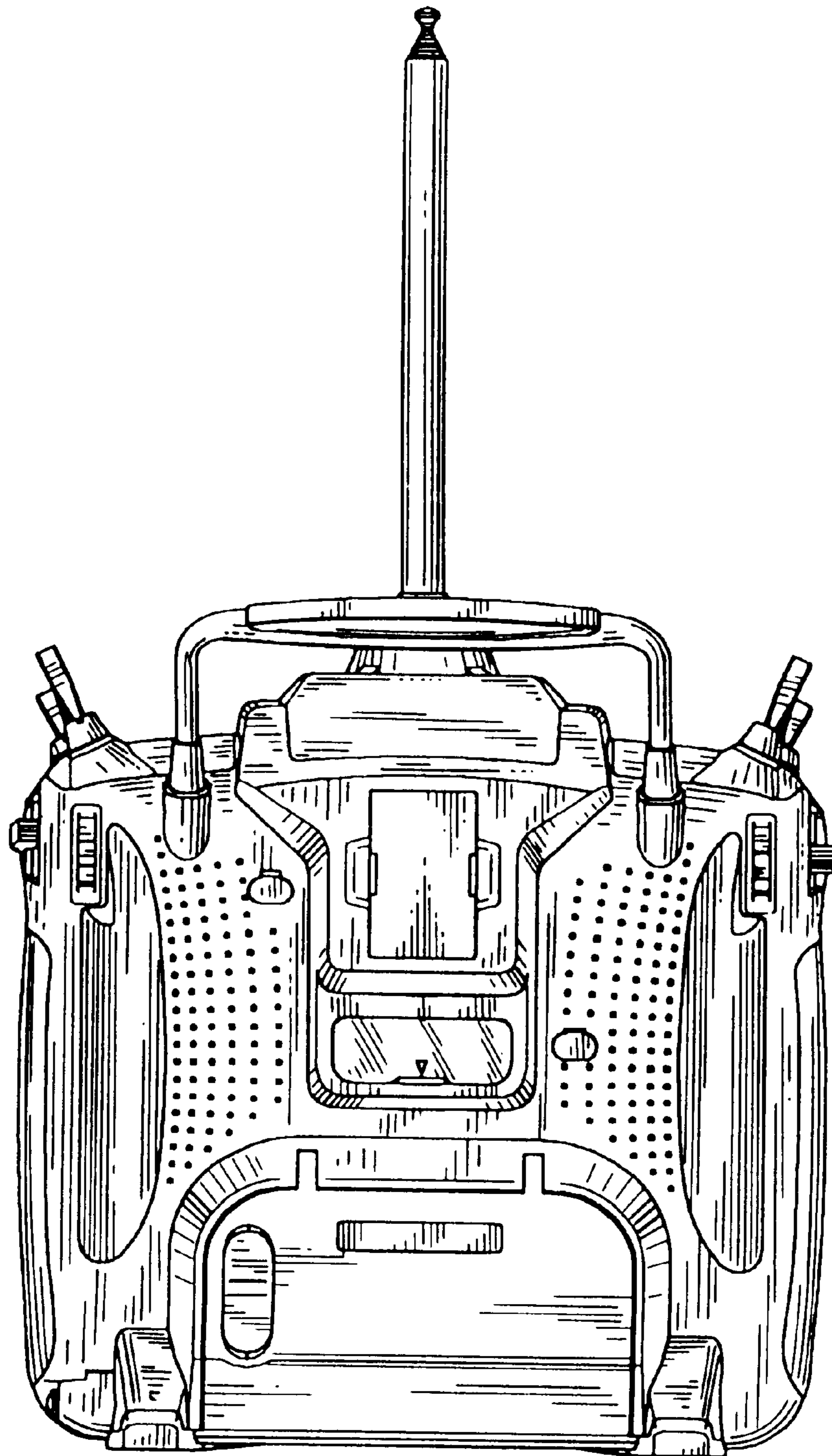

FIG.4

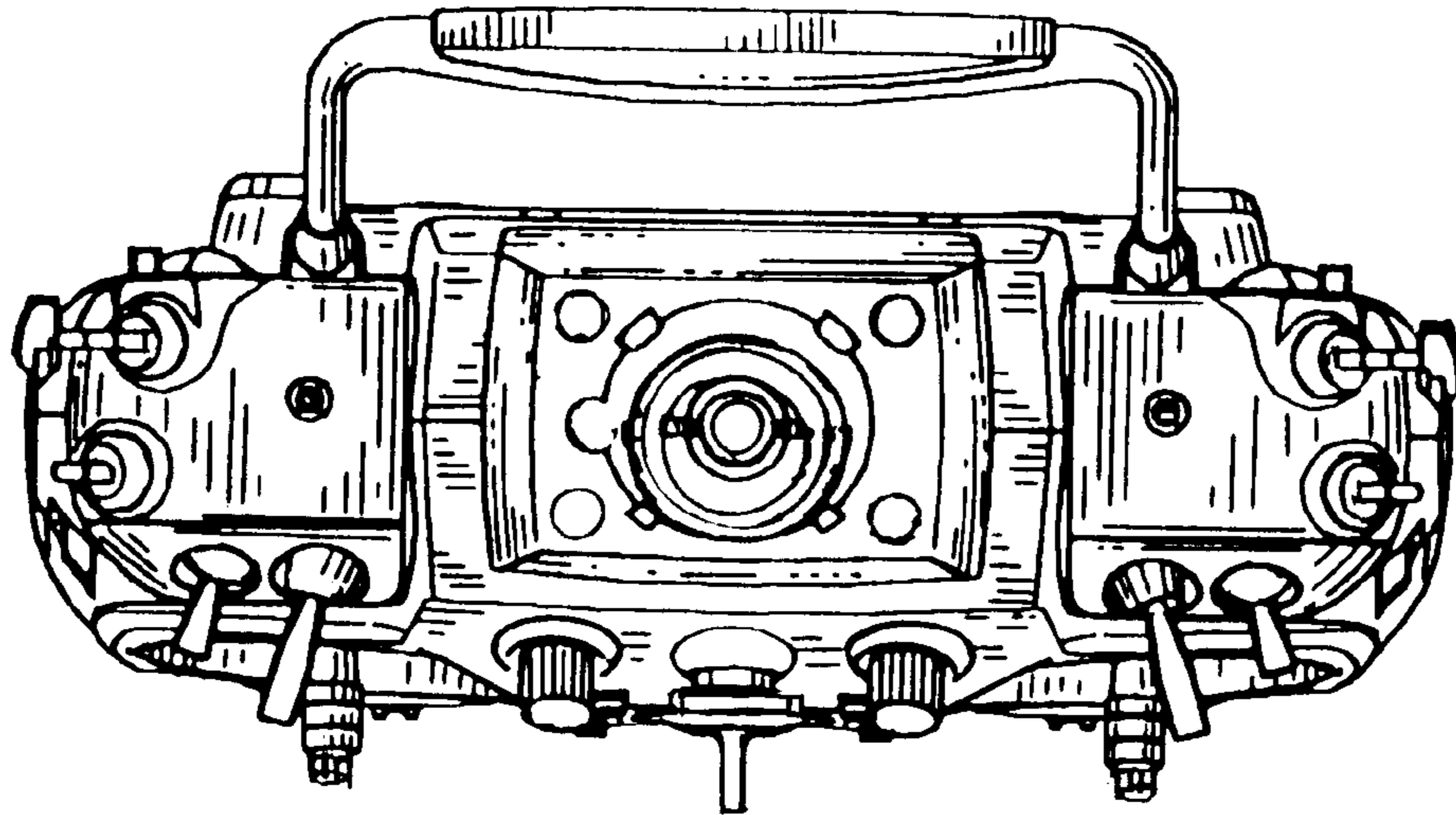

FIG.5

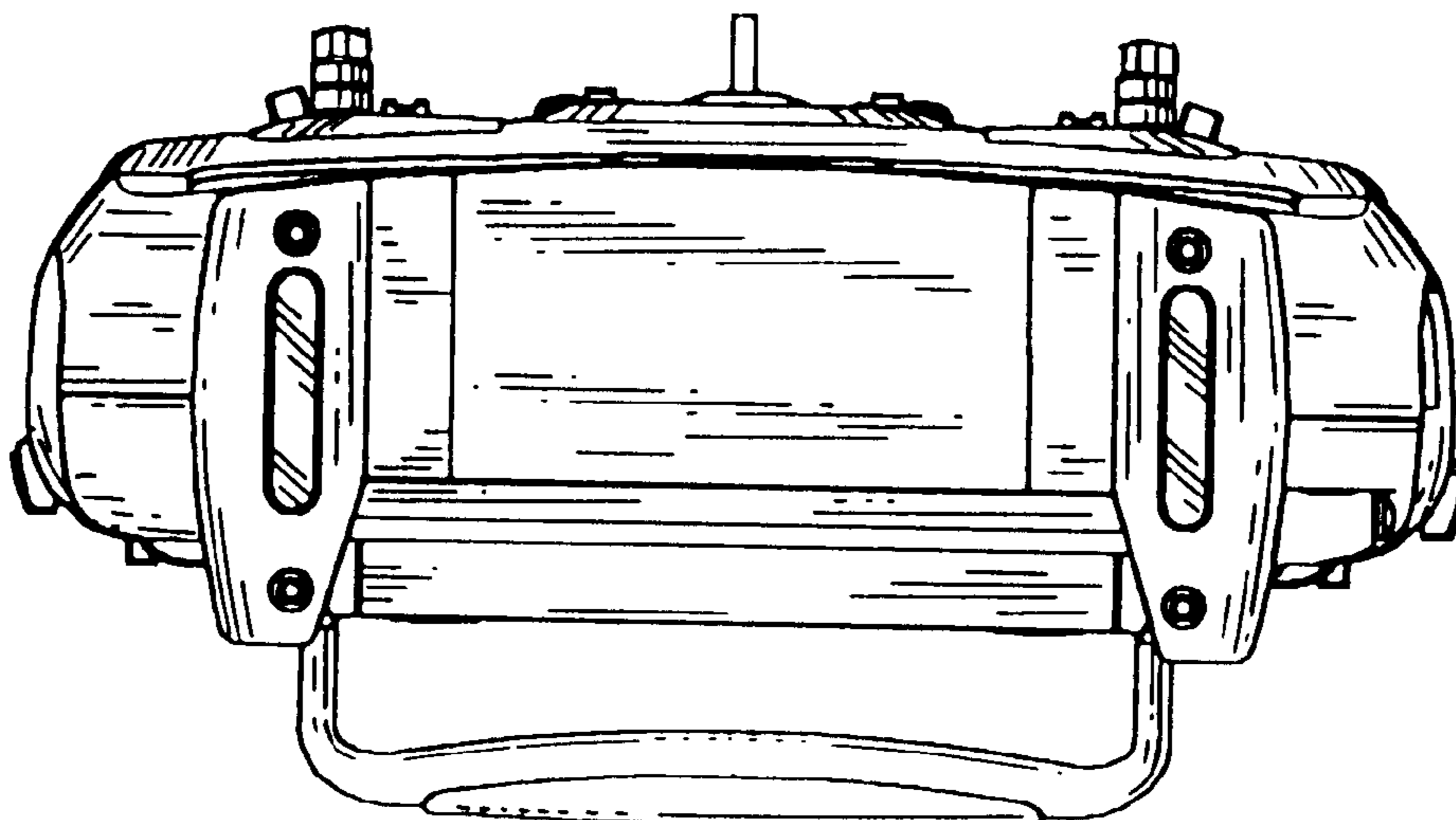

FIG.6

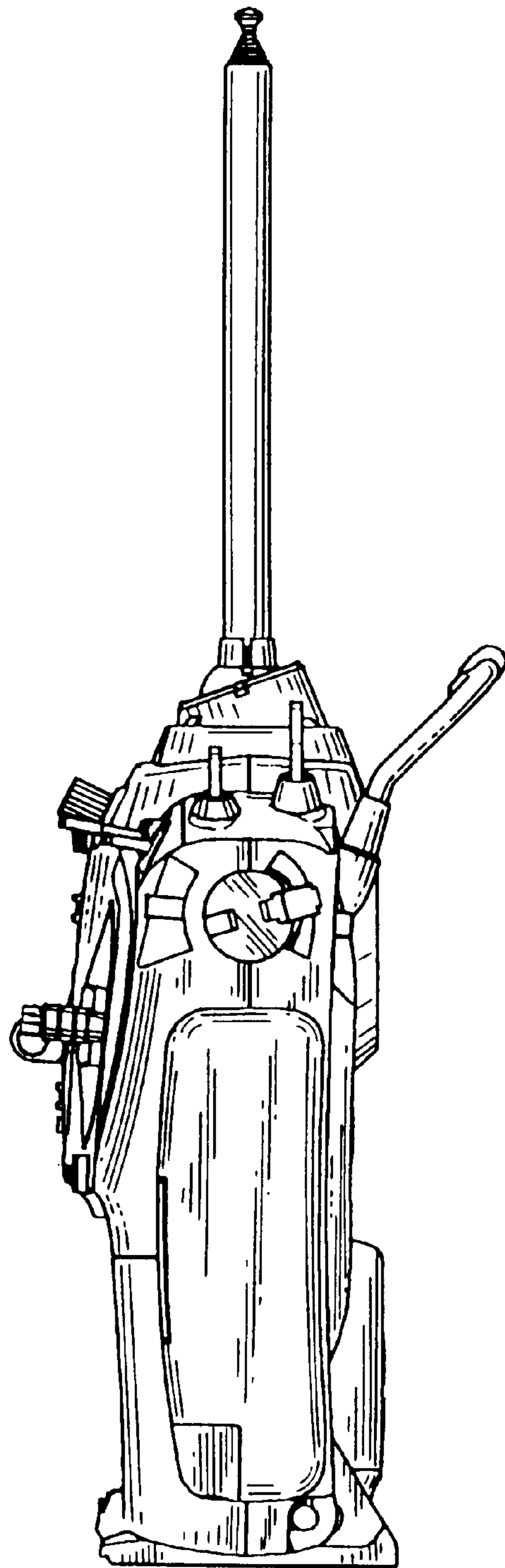

FIG.7

