



US00D517090S

(12) **United States Design Patent**  
**Van Norman**

(10) **Patent No.:** **US D517,090 S**  
(45) **Date of Patent:** **\*\* Mar. 14, 2006**

(54) **PUMP GEARBOX BEARING RETAINERS AND DRIVE SHAFTS**

(75) **Inventor:** **Drew J. Van Norman**, Whitewater, WI (US)

(73) **Assignee:** **SPX Corporation**, Charlotte, NC (US)

(\*\*) **Term:** **14 Years**

(21) **Appl. No.:** **29/227,882**

(22) **Filed:** **Apr. 18, 2005**

**Related U.S. Application Data**

(62) Division of application No. 29/205,007, filed on May 10, 2004, now Pat. No. Des. 508,920.

(51) **LOC (8) Cl.** ..... **15-01**

(52) **U.S. Cl.** ..... **D15/5**

(58) **Field of Classification Search** ..... D15/1-5, D15/7, 9.1; 417/321, 413.1, 415, 423.3, 486, 417/521, 534; 415/148; 123/26, 434, 180 E, 123/438, 510, 534, 549; 261/DIG. 21, DIG. 28, 261/DIG. 43, DIG. 45, DIG. 51, DIG. 73  
See application file for complete search history.

(56) **References Cited**

**U.S. PATENT DOCUMENTS**

D324,052 S \* 2/1992 Dean ..... D15/5

D329,651 S \* 9/1992 Kuwada et al. .... D15/9.1  
D333,475 S \* 2/1993 Kuwada et al. .... D15/9.1  
5,447,078 A 9/1995 Robinson et al. .... 74/606 R  
D377,657 S 1/1997 Winters, Sr. .... D15/149  
D406,596 S 3/1999 Ziegler et al. .... D15/148  
D427,218 S 6/2000 Jordan ..... D15/149  
6,125,717 A 10/2000 Phillips ..... 74/606 R  
D453,939 S 2/2002 Ochiai ..... D15/9

\* cited by examiner

*Primary Examiner*—Caron D. Veynar

*Assistant Examiner*—Maurice Stevens

(74) *Attorney, Agent, or Firm*—Baker & Hostetler LLP

(57) **CLAIM**

The ornamental design for a pump gearbox bearing retainers and drive shafts, as shown and described.

**DESCRIPTION**

FIG. 1 is a perspective view of a pump gearbox bearing retainers and drive shafts, showing the inventive design thereof;

FIG. 2 is a front view thereof;

FIG. 3 is a right side view thereof;

FIG. 4 is a left side view thereof;

FIG. 5 is a top view thereof; and,

FIG. 6 is a detail view thereof.

The broken lines shown in all of the figures are for illustrative purposes only and form no part of the claimed design.

**1 Claim, 6 Drawing Sheets**

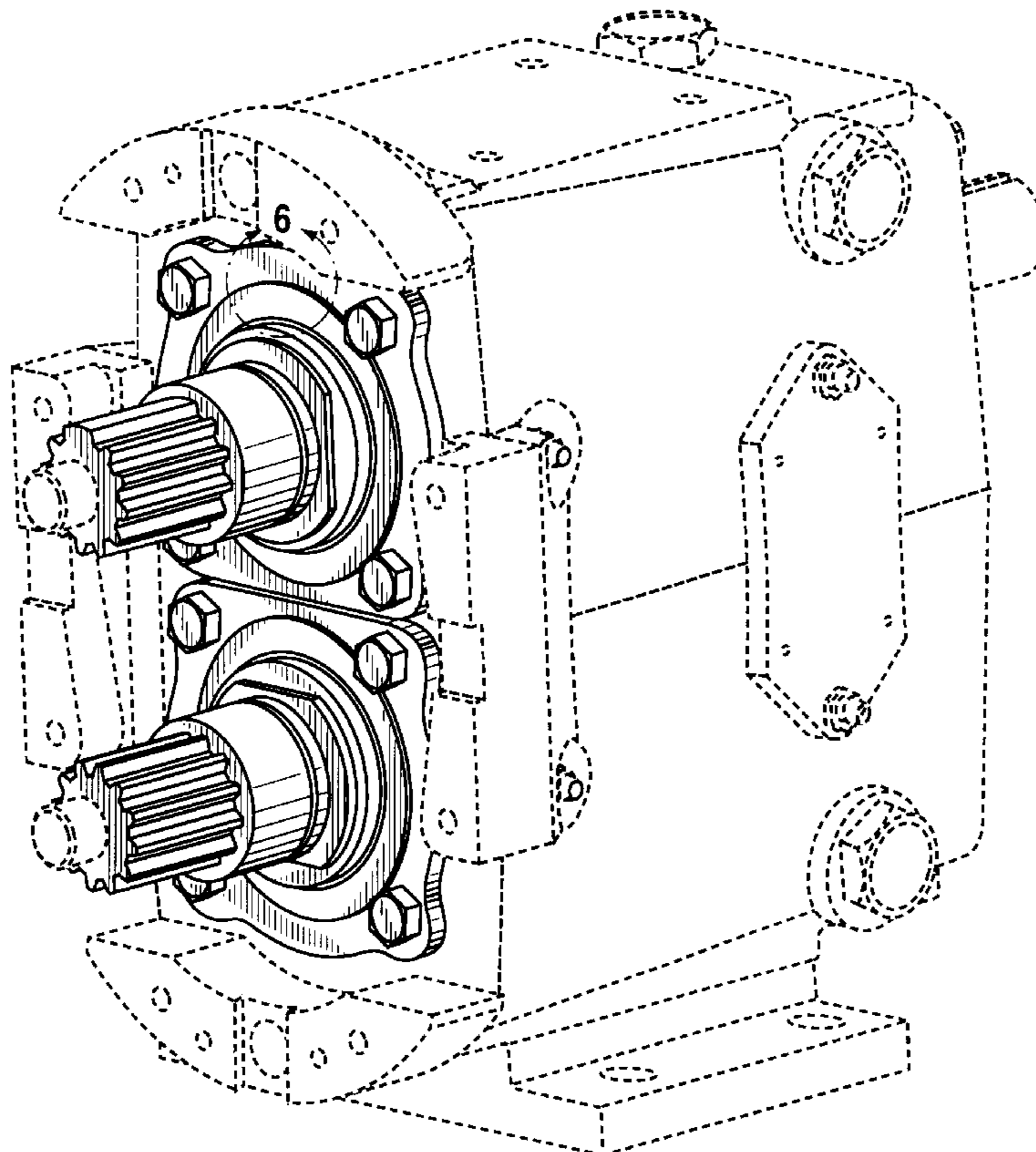
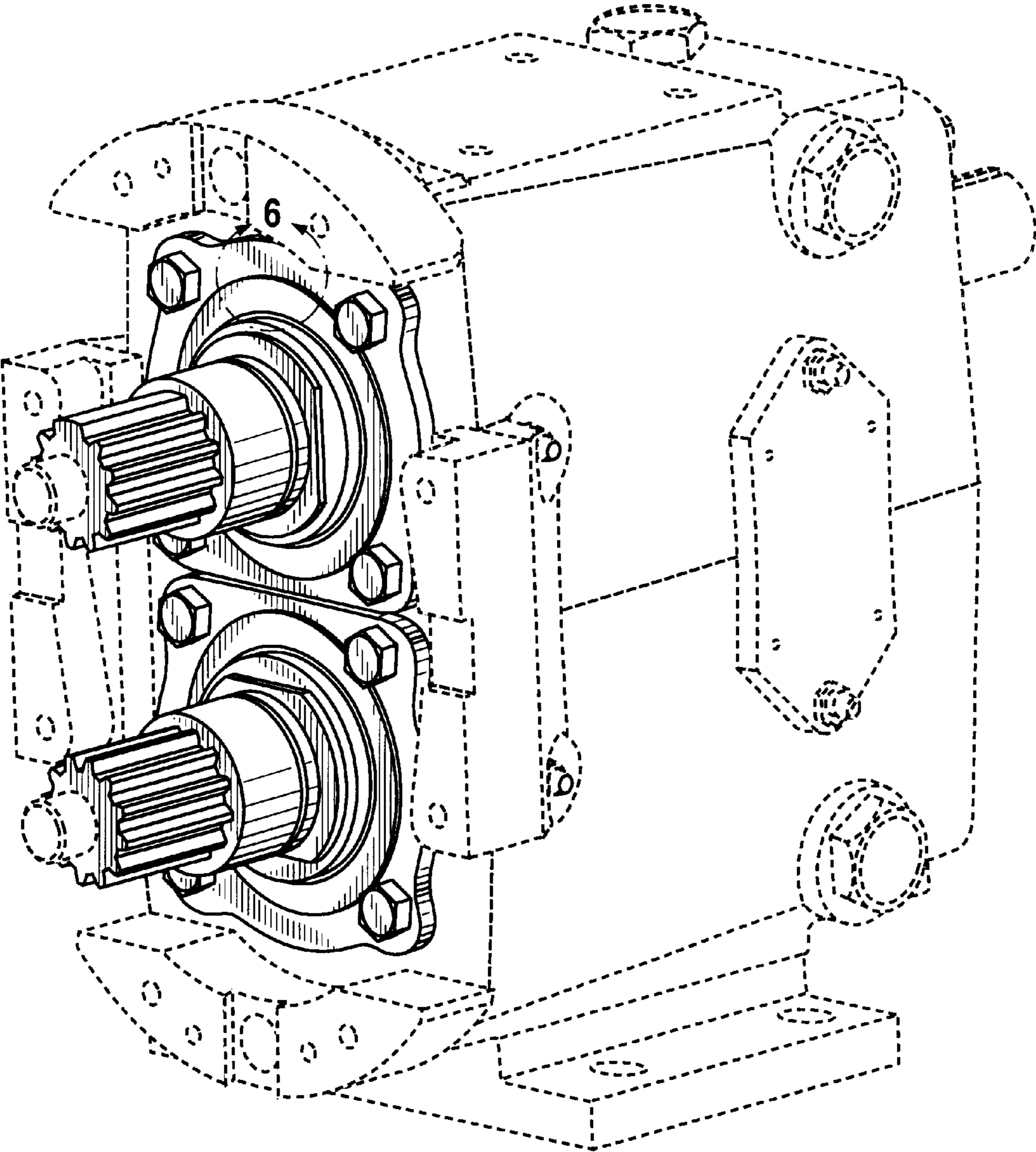
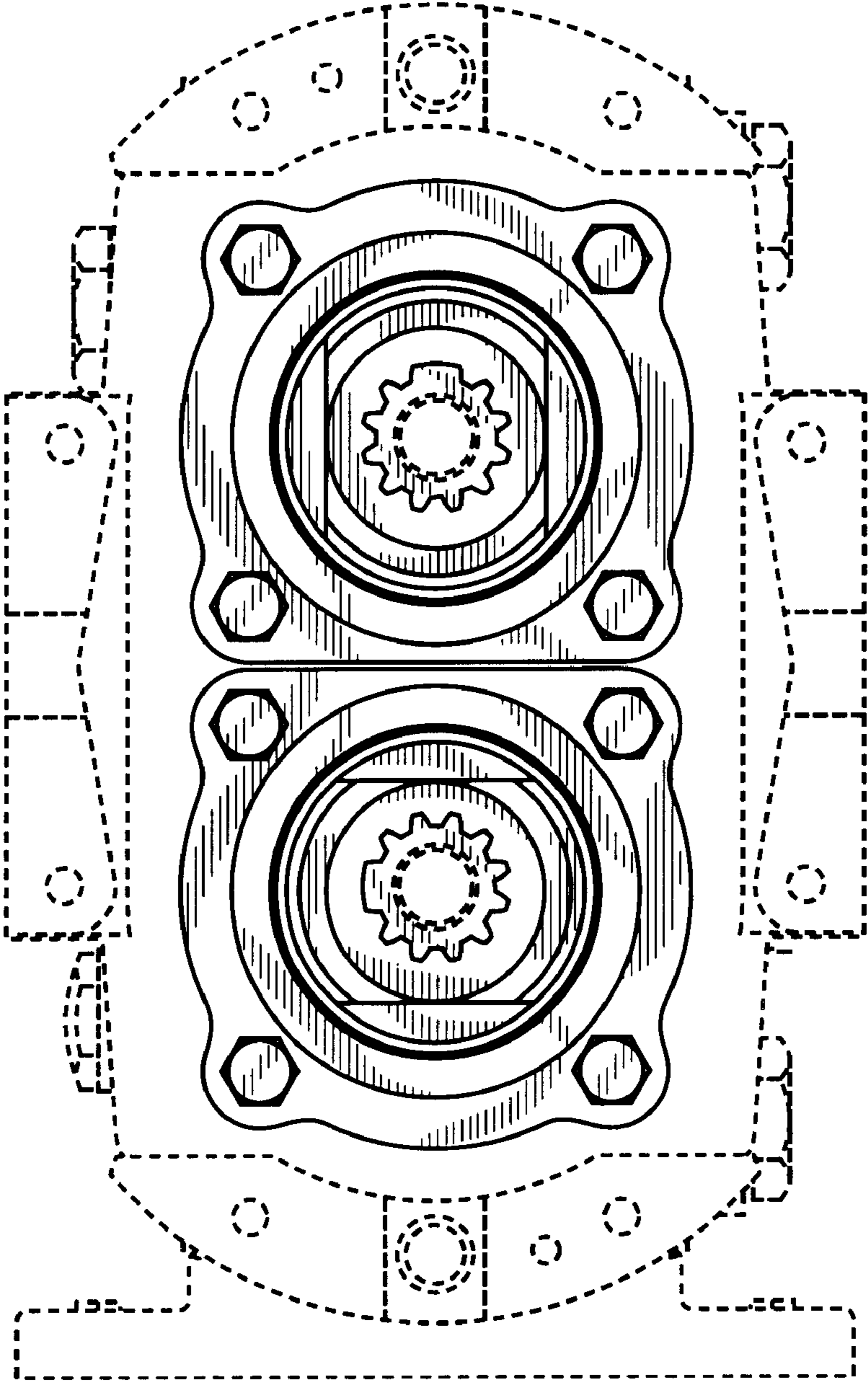

FIG. 1



**FIG. 2**



**FIG. 3**

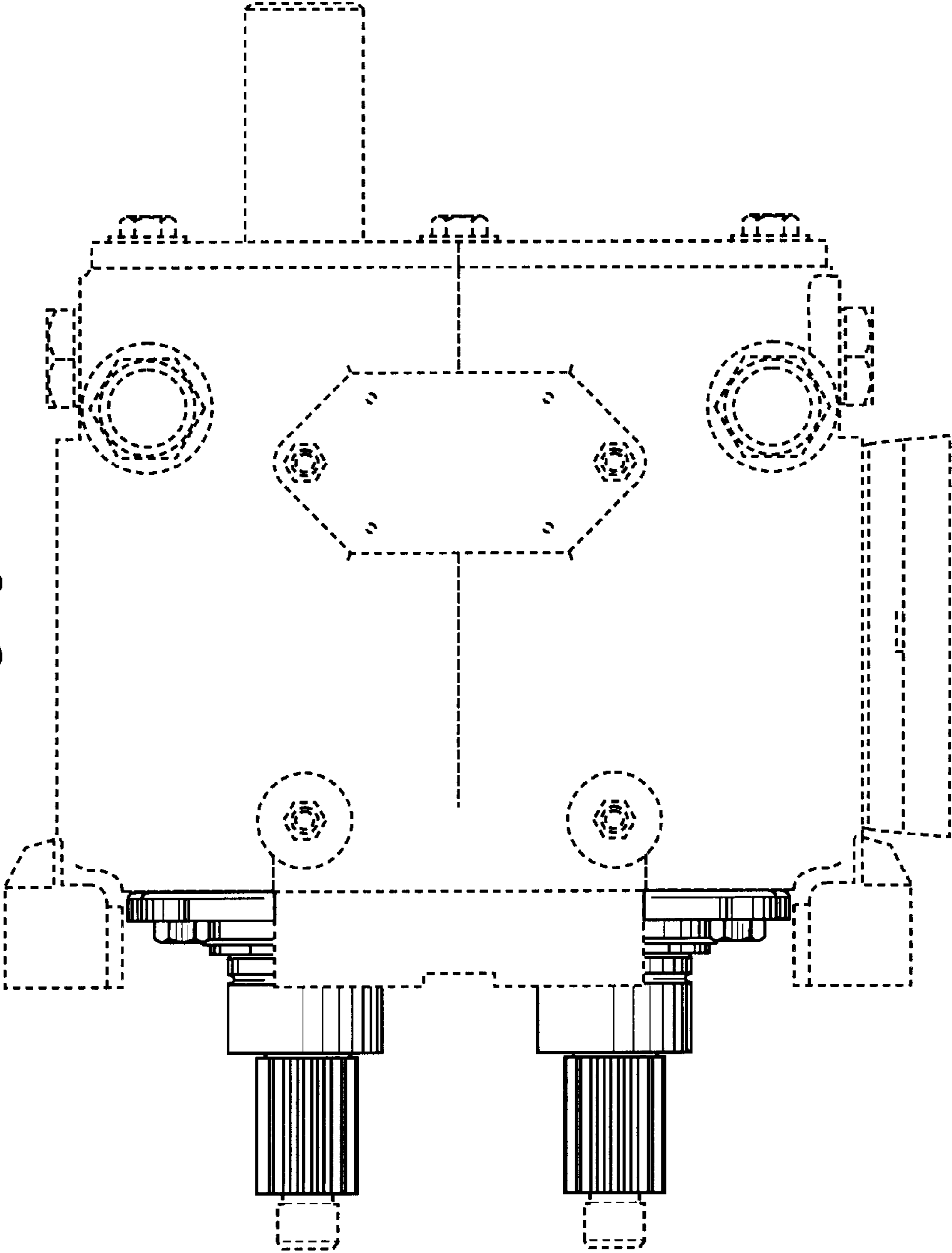

**FIG. 4**

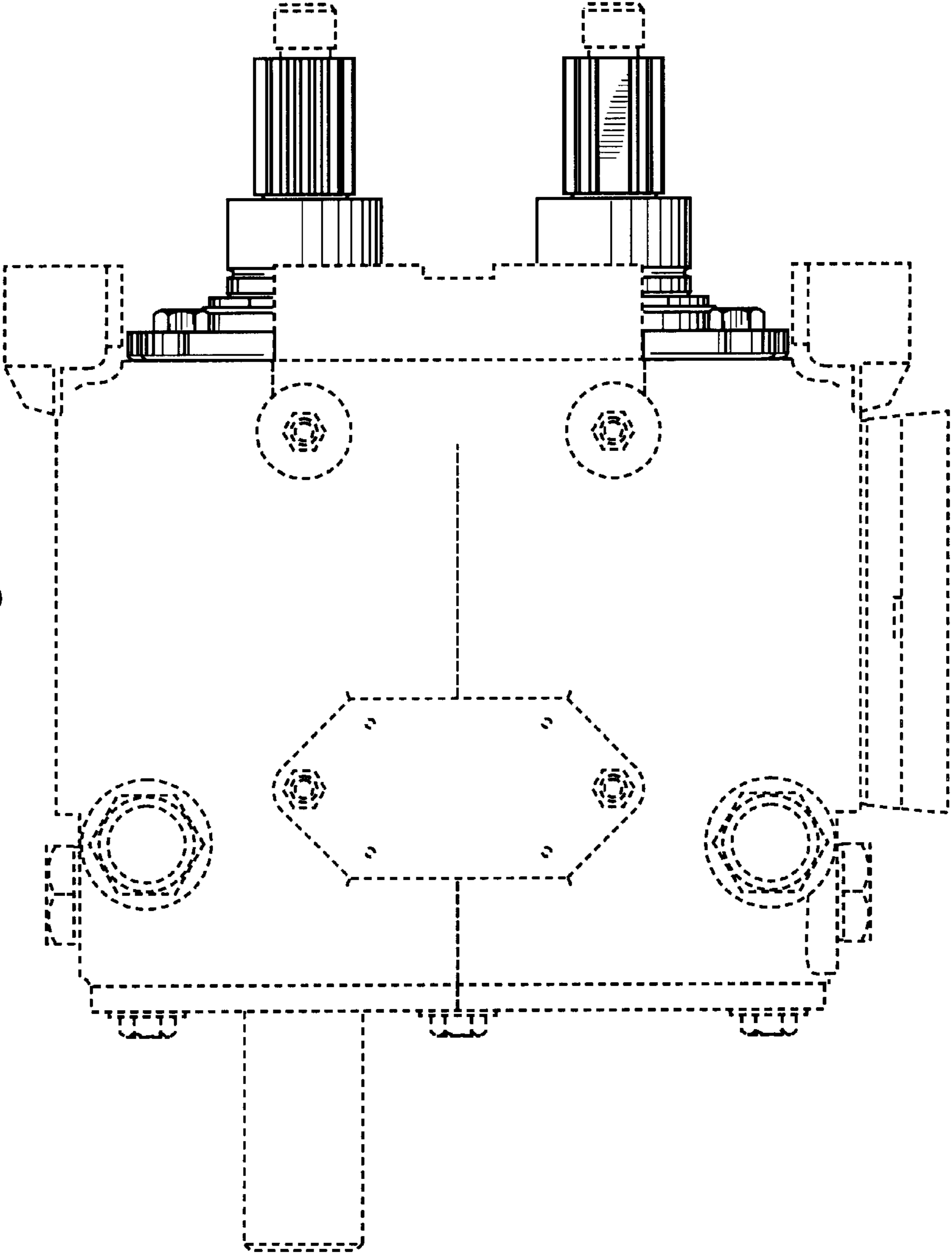
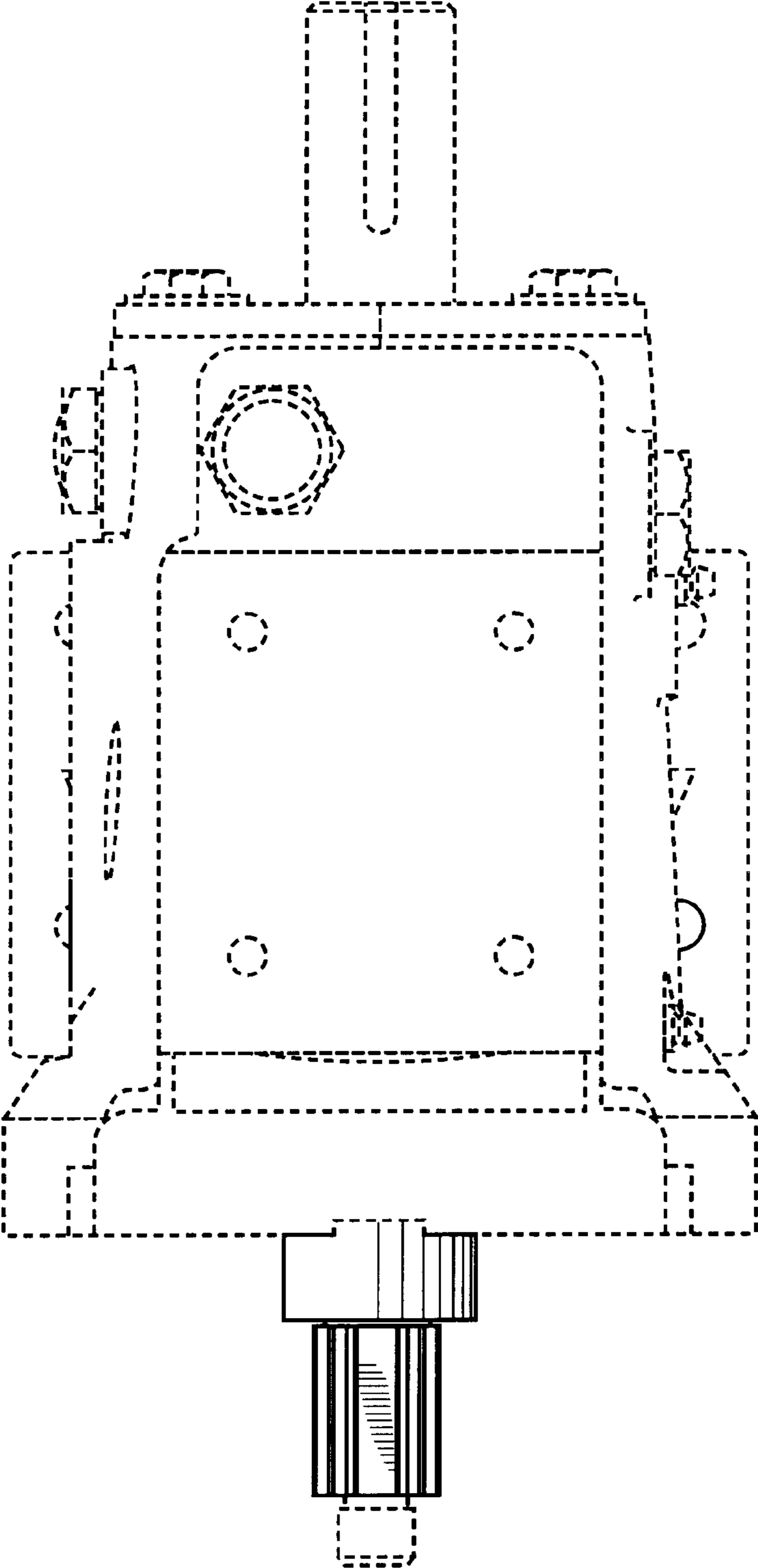

FIG. 5



**FIG. 6**

