



US00D517086S

(12) **United States Design Patent**  
**Siebel et al.**

(10) **Patent No.: US D517,086 S**  
(45) **Date of Patent: \*\* Mar. 14, 2006**

- (54) **CHARGING CRADLE FOR AN ELECTRO-OPTICAL READER**
- (75) Inventors: **Tony Siebel**, Cincinnati, OH (US); **Eric M. Johnson**, Stony Brook, NY (US); **Robert P. Pandorf**, Seatauket, NY (US); **Christopher N. Crawford**, Glen Cove, NY (US); **Kerwin Guevarra**, Ronkonkoma, NY (US)

(73) Assignee: **Symbol Technologies, Inc.**, Holtsville, NY (US)

(\*\*) Term: **14 Years**

(21) Appl. No.: **29/218,238**

(22) Filed: **Nov. 30, 2004**

(51) **LOC (8) Cl.** ..... **14-02**

(52) **U.S. Cl.** ..... **D14/453**

(58) **Field of Classification Search** ..... D14/453, D14/420, 439-447, 457, 253, 142, 149, 432, D14/433, 434; D13/108, 107, 184, 199; 320/114, 320/115, 123, 127; 235/462.43, 462.45, 486; 361/686, 687, 679-683; 379/455; 248/678, 248/139; 382/313, 321, 325; 200/5 R, 5 A, 200/6 R, 6 A; D21/333; 273/148 B; 455/561, 455/572, 573

See application file for complete search history.

(56) **References Cited**

**U.S. PATENT DOCUMENTS**

3,538,267 A \* 11/1970 Ross ..... 379/455

D316,087 S	*	4/1991	Meckstroth et al. ....	D14/453
D363,917 S	*	11/1995	Kanou et al. ....	D13/108
D378,519 S	*	3/1997	Ober et al. ....	D14/453
D422,965 S	*	4/2000	Laufer et al. ....	D13/108
D428,387 S	*	7/2000	Malloy et al. ....	D13/107
D442,545 S	*	5/2001	Isonaga .....	D13/108
D466,511 S	*	12/2002	Croley et al. ....	D14/434

\* cited by examiner

*Primary Examiner*—Lucy Lieberman

*Assistant Examiner*—Susan Moon Lee

(74) *Attorney, Agent, or Firm*—Kirschstein, et al.

(57) **CLAIM**

The ornamental design for a charging cradle for an electro-optical reader, as shown and described.

**DESCRIPTION**

FIG. 1 is an overhead perspective of a charging cradle for an electro-optical reader as seen from one end thereof;

FIG. 2 is an overhead perspective view of the cradle of FIG. 1 as seen from an opposite end thereof;

FIG. 3 is a top plan view thereof;

FIG. 4 is a right end elevational view thereof;

FIG. 5 is a rear elevational view thereof;

FIG. 6 is a left end elevational view thereof;

FIG. 7 is a front elevational view thereof; and,

FIG. 8 is a bottom plan view thereof.

The dashed lines throughout the views are for environmental purposes only and form no part of this invention.

**1 Claim, 5 Drawing Sheets**

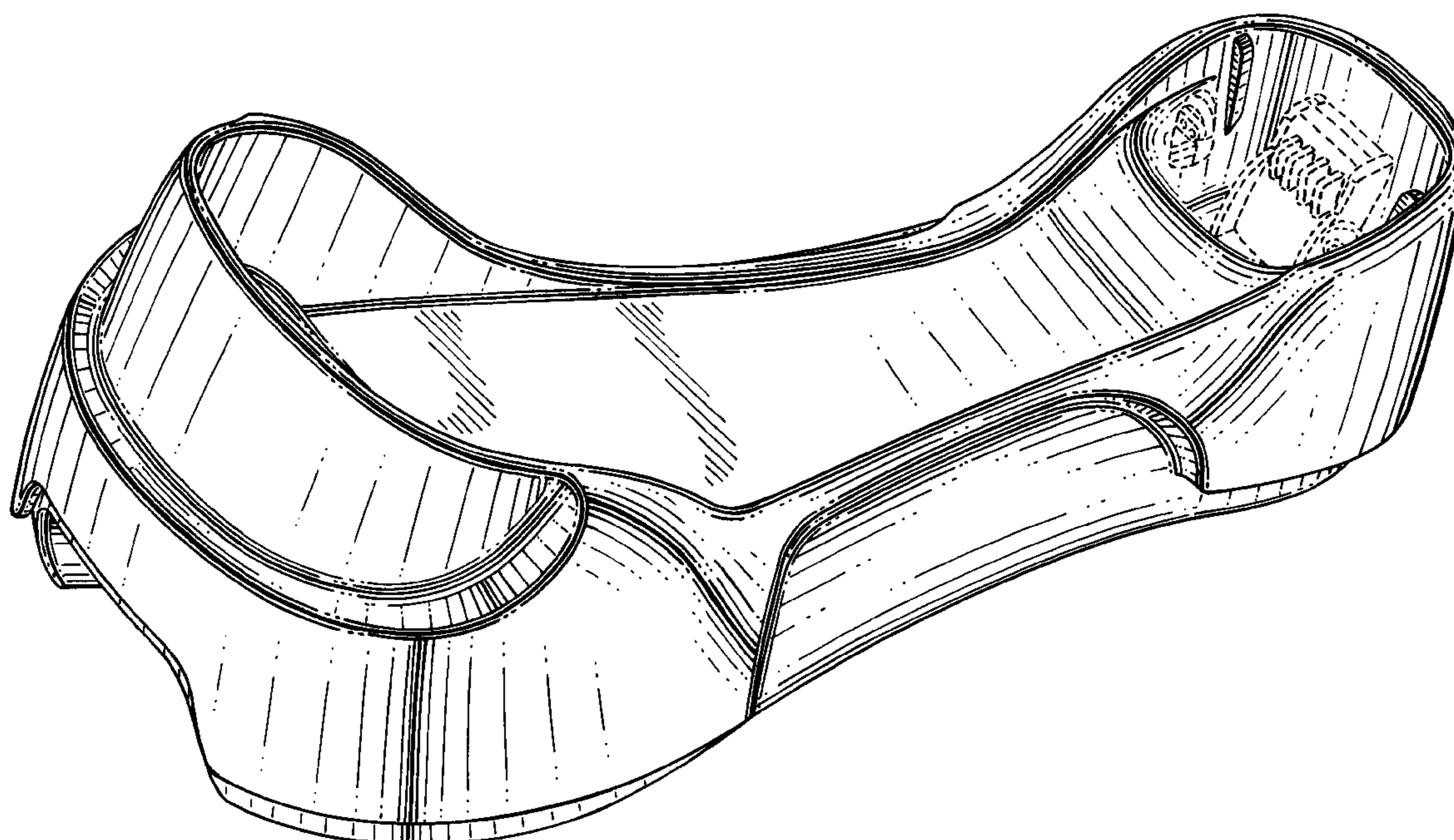

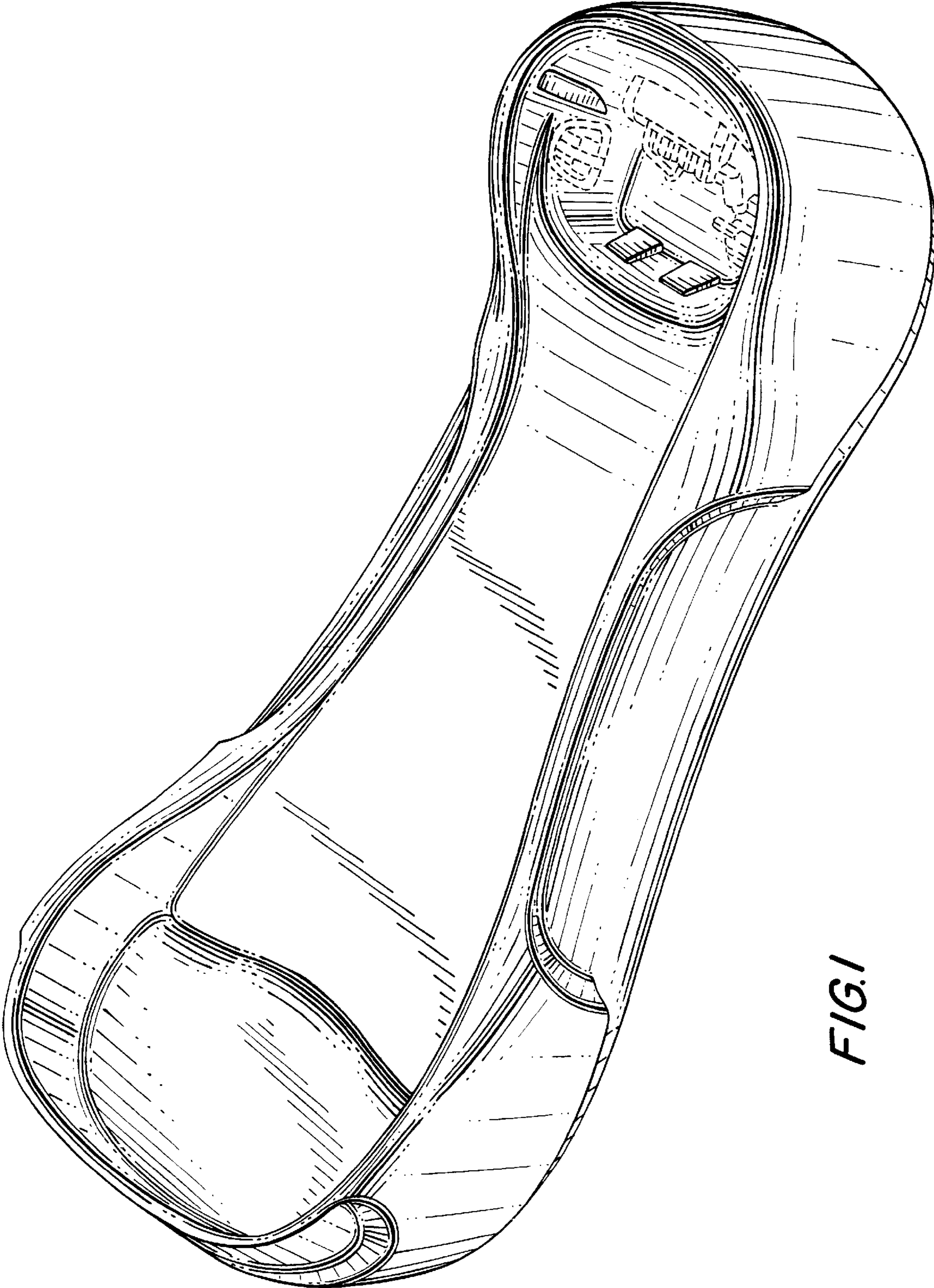

*FIG. 1*



FIG. 2

FIG. 3

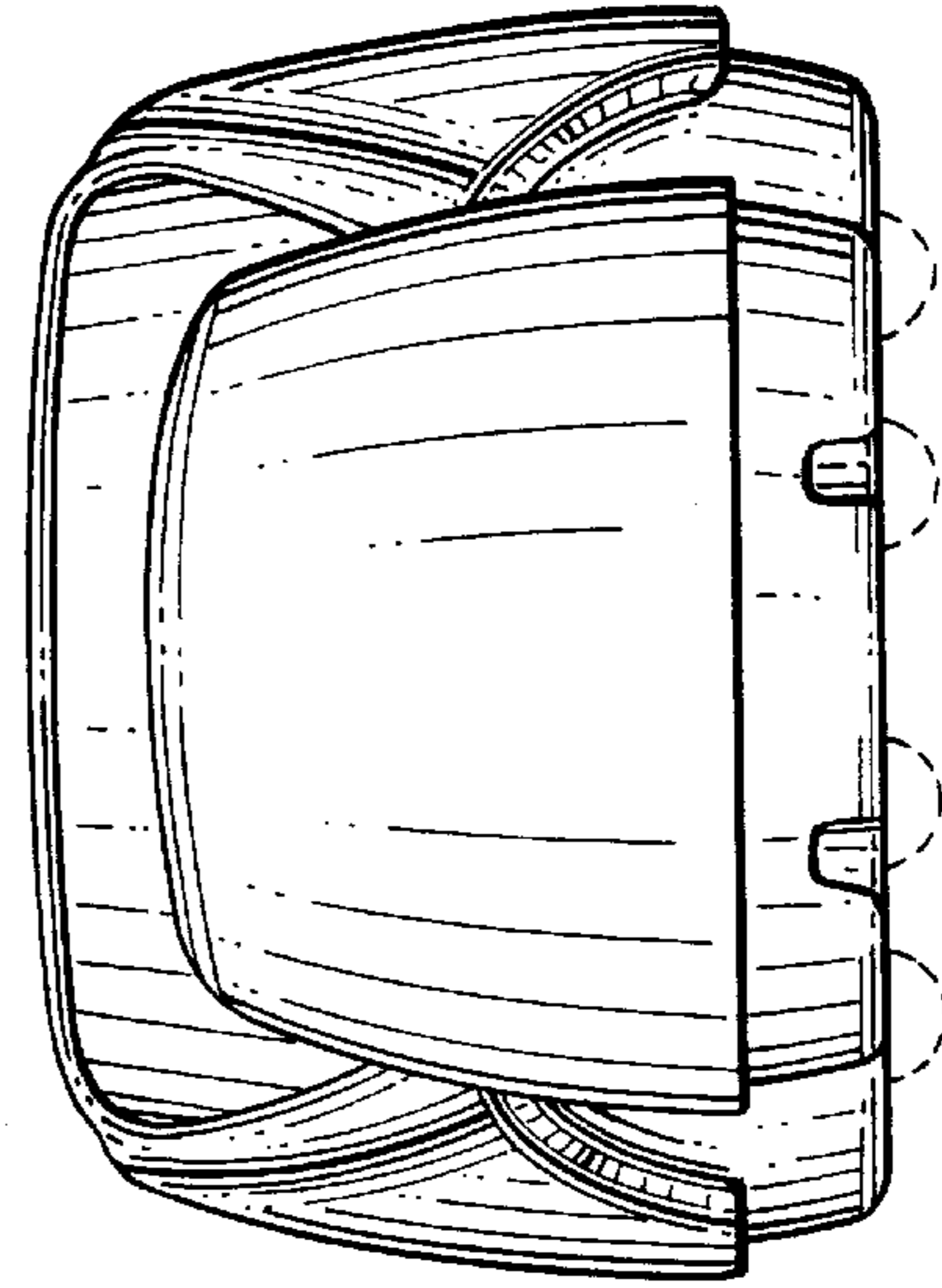
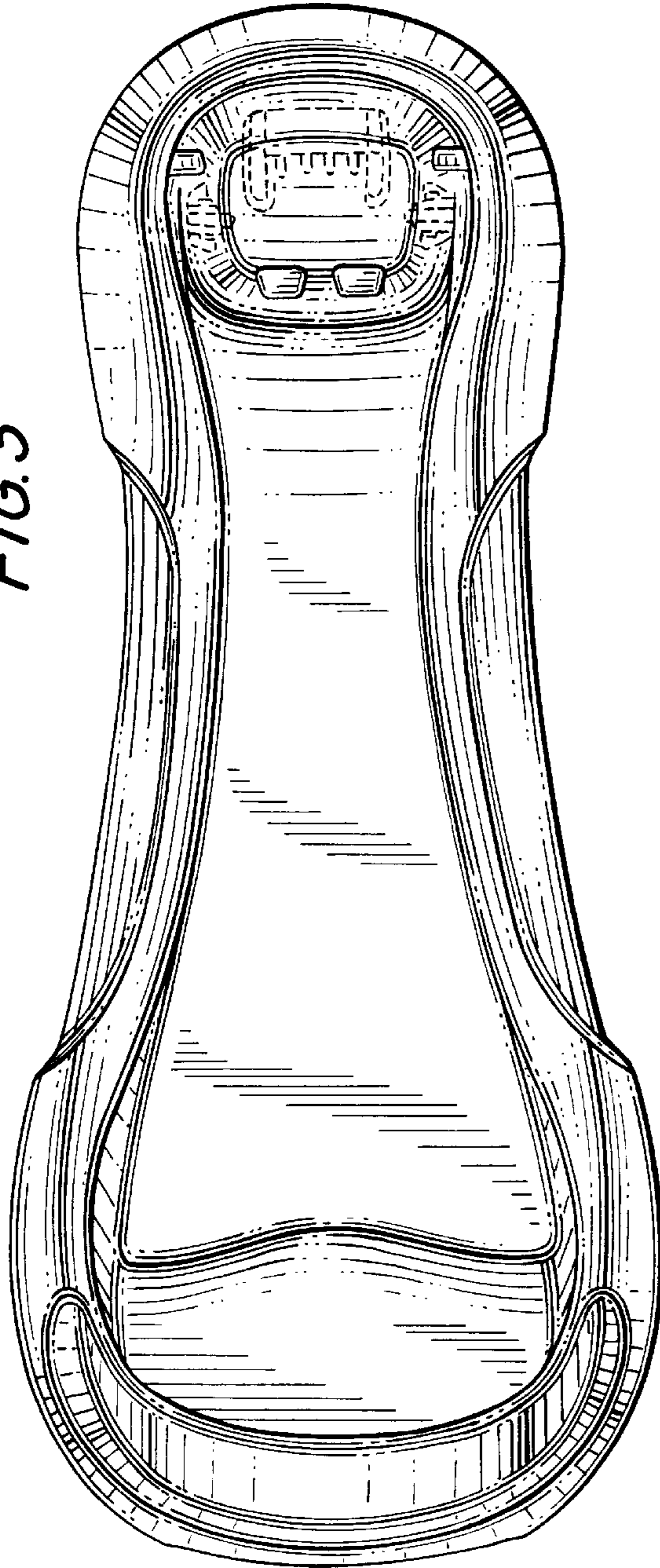

FIG. 4

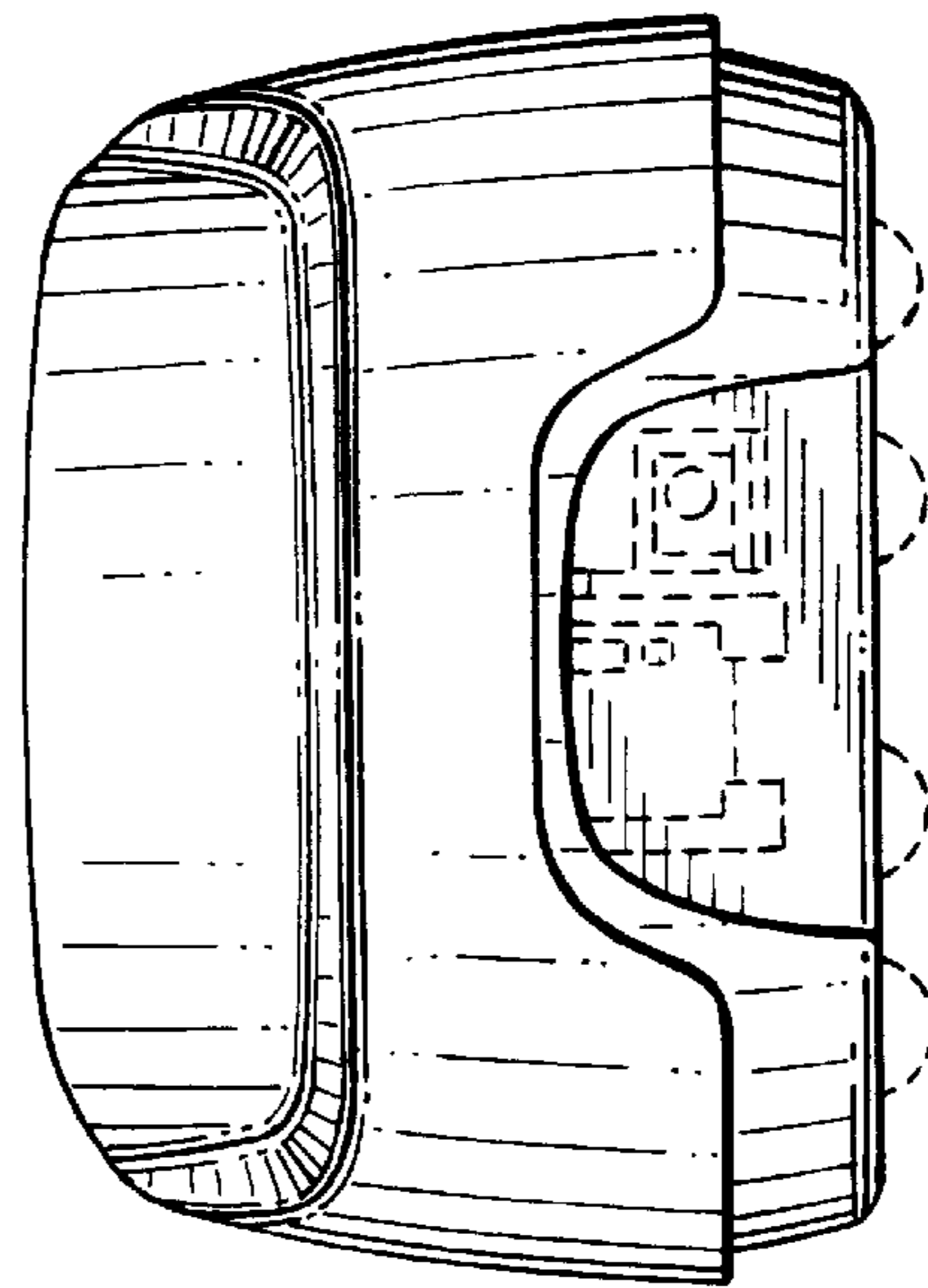
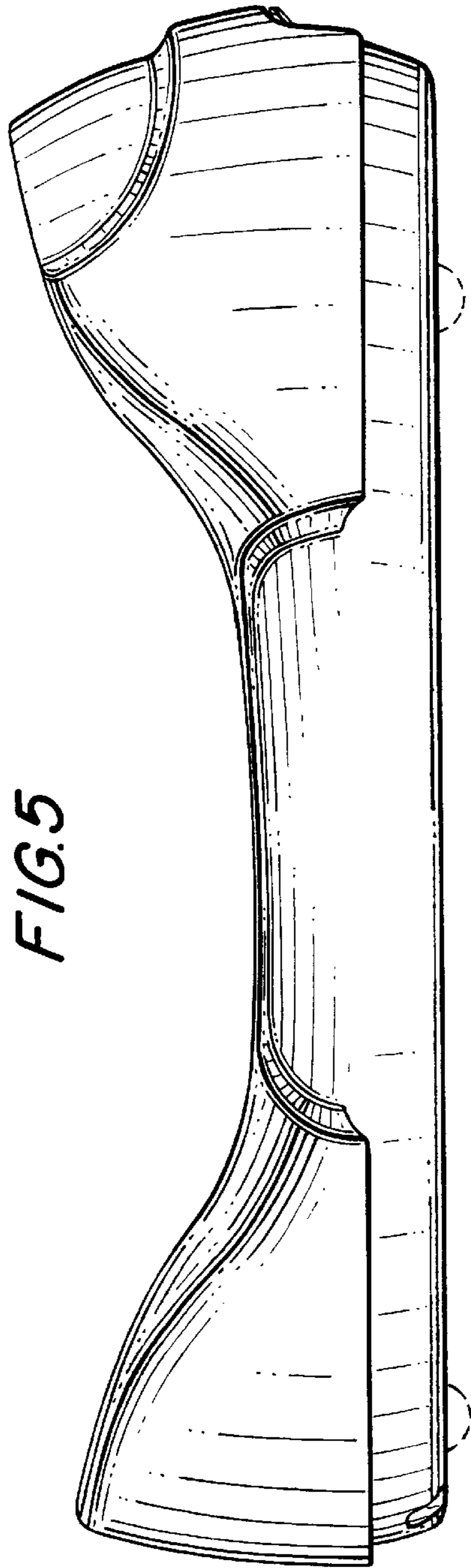

FIG. 5

FIG. 6

