



US00D517004S

(12) **United States Design Patent**
Miyazaki et al.

(10) **Patent No.:** **US D517,004 S**
(45) **Date of Patent:** **** Mar. 14, 2006**

(54) **AUTOMOBILE TIRE**

(75) Inventors: **Tetsuji Miyazaki**, Osaka (JP); **Asuka Nakamura**, Osaka (JP)

(73) Assignee: **Toyo Tire and Rubber Co., Ltd.**, Osaka (JP)

(**) Term: **14 Years**

(21) Appl. No.: **29/225,425**

(22) Filed: **Mar. 16, 2005**

(30) **Foreign Application Priority Data**

Oct. 13, 2004 (JP) 2004-030987

(51) **LOC (8) Cl.** **12-15**

(52) **U.S. Cl.** **D12/605**

(58) **Field of Classification Search** D12/501,
D12/503, 605; 152/209.1, 209.9, 209.16,
152/209.25, 209.27, 523, DIG. 12; 301/37.22;
D7/565, 568, 571, 572, 585

See application file for complete search history.

(56) **References Cited**

U.S. PATENT DOCUMENTS

D139,185 S * 10/1944 Rudd D7/585
2,403,309 A * 7/1946 Smith 152/209.16
D161,395 S * 12/1950 Spreier D7/585

D274,422 S * 6/1984 Wright D12/580
D386,136 S * 11/1997 Ratliff, Jr. D12/605
D398,885 S * 9/1998 Ratliff, Jr. D12/503
D415,456 S 10/1999 Yanez
D420,957 S * 2/2000 Yanez D12/605
D436,332 S 1/2001 Yanez
D497,593 S * 10/2004 Ratliff et al. D12/605
D500,286 S * 12/2004 Leynaert et al. D12/582

* cited by examiner

Primary Examiner—Robert M. Spear

(74) *Attorney, Agent, or Firm*—Jordon and Hamburg LLP

(57) **CLAIM**

The ornamental design for an automobile tire, as shown and described.

DESCRIPTION

FIG. 1 is a front view of the automobile tire of the invention; FIG. 2 is a rear view thereof; FIG. 3 is a left-side view thereof; FIG. 4 is a right-side view thereof; FIG. 5 is a perspective view thereof; and, FIG. 6 is an enlargement of a portion of the front view thereof.

The broken line showing of portions of the automobile tire is for illustrative purposes and forms no part of the claimed design.

1 Claim, 6 Drawing Sheets

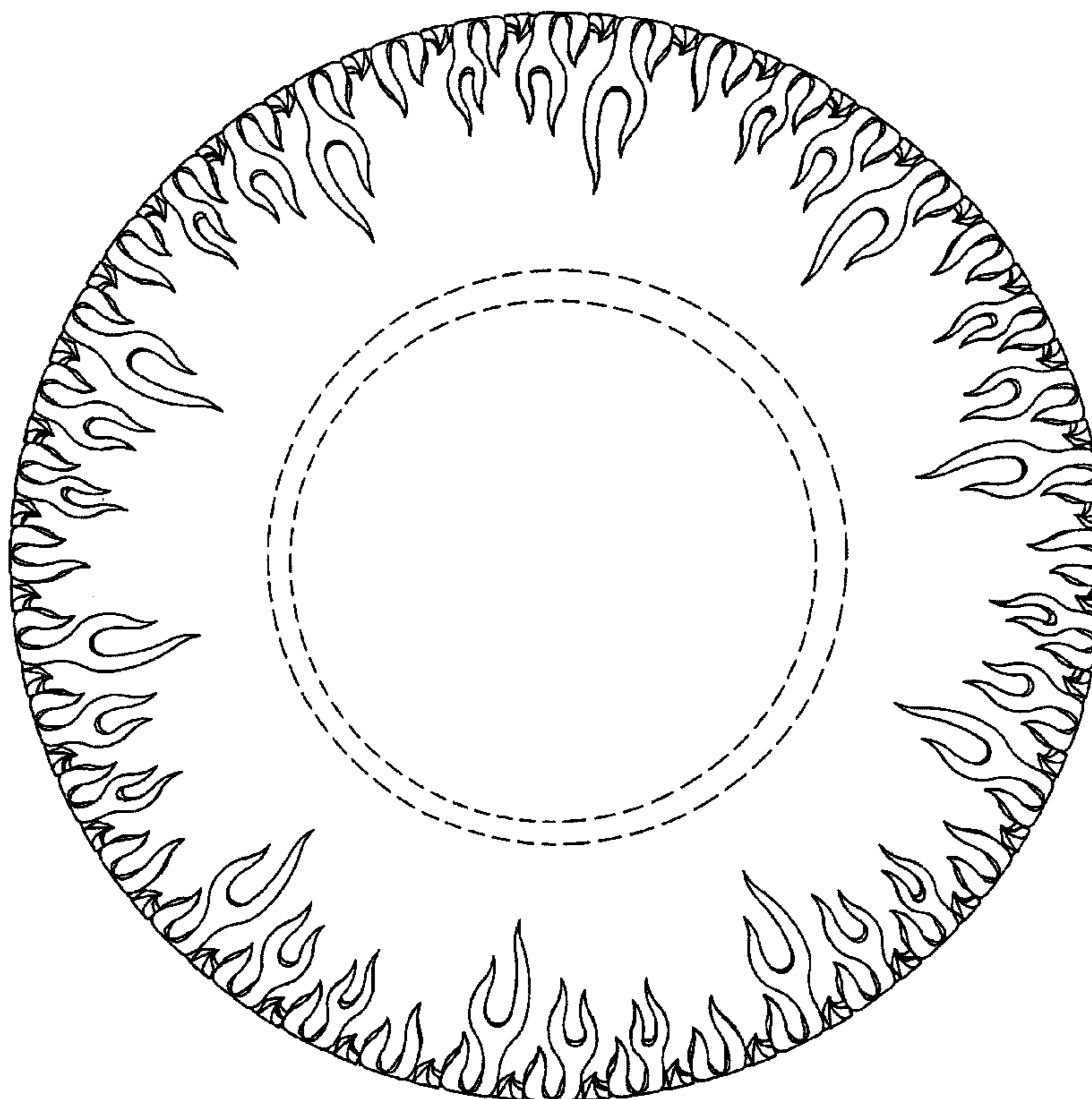

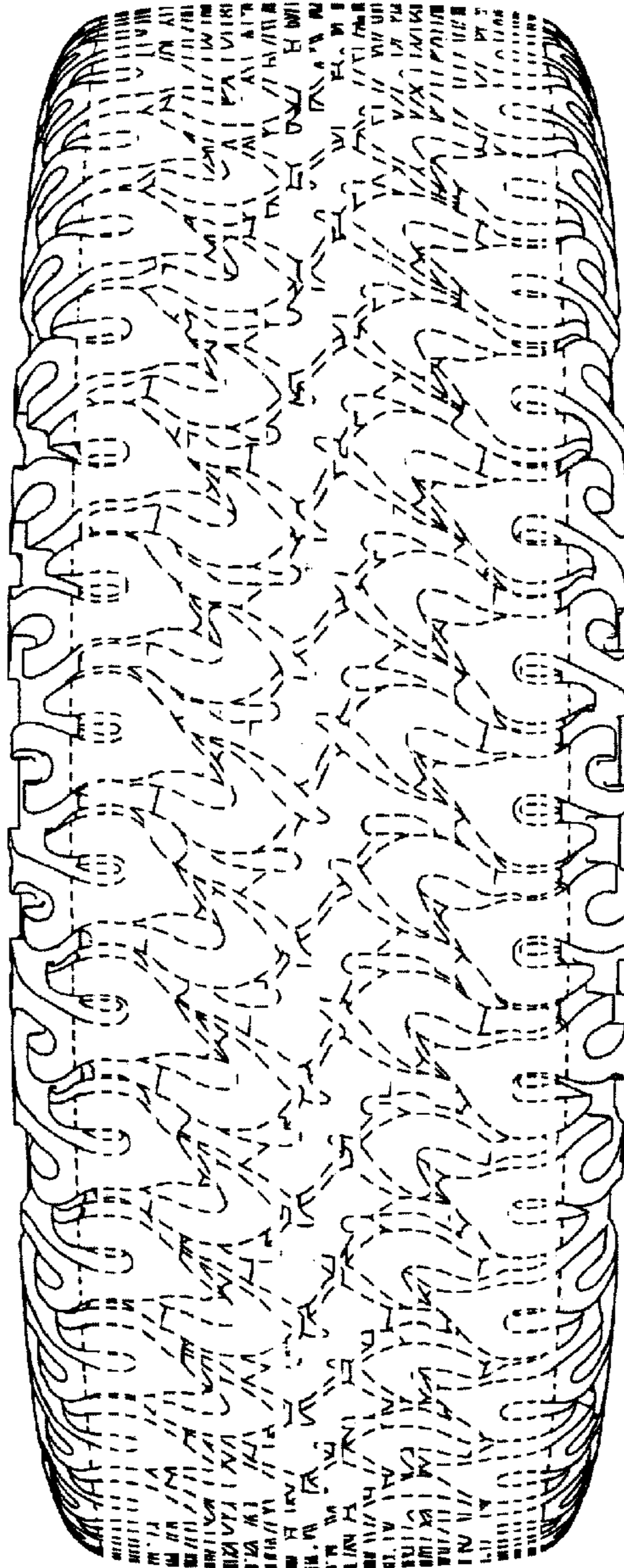

FIG. 1

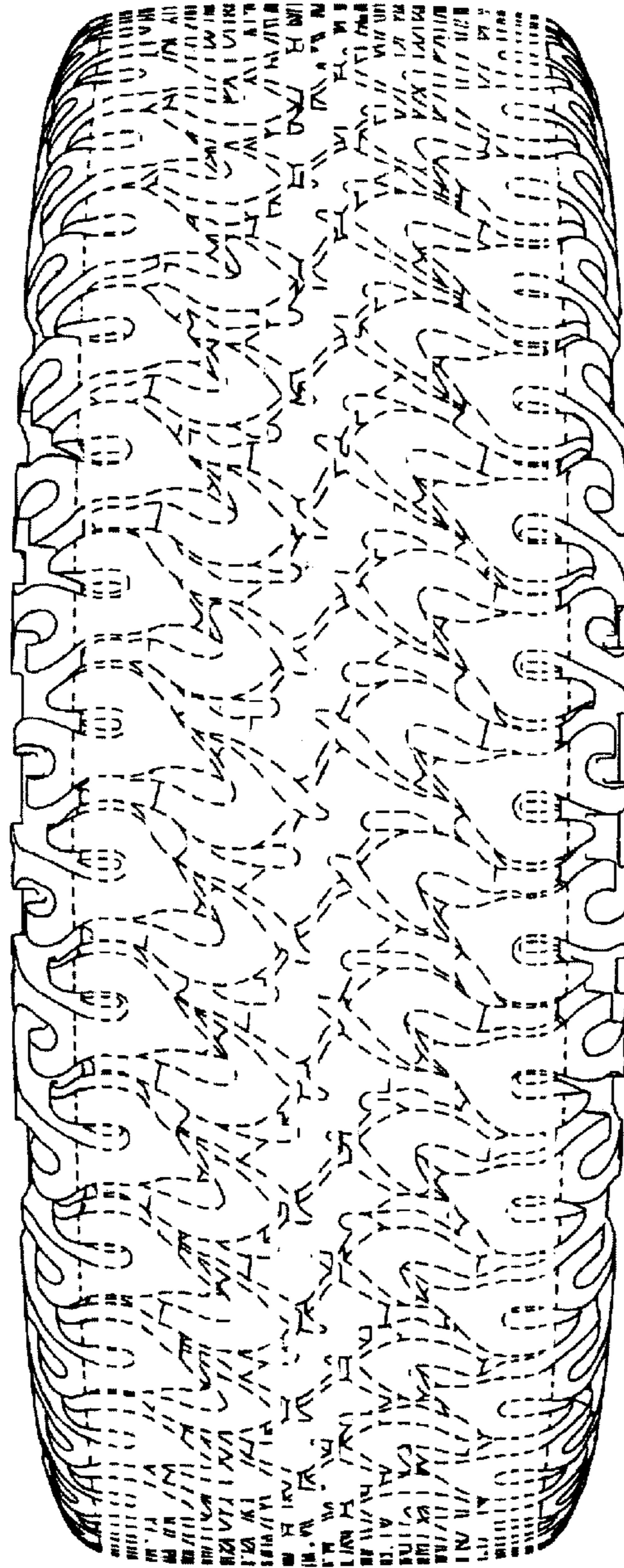

FIG.2

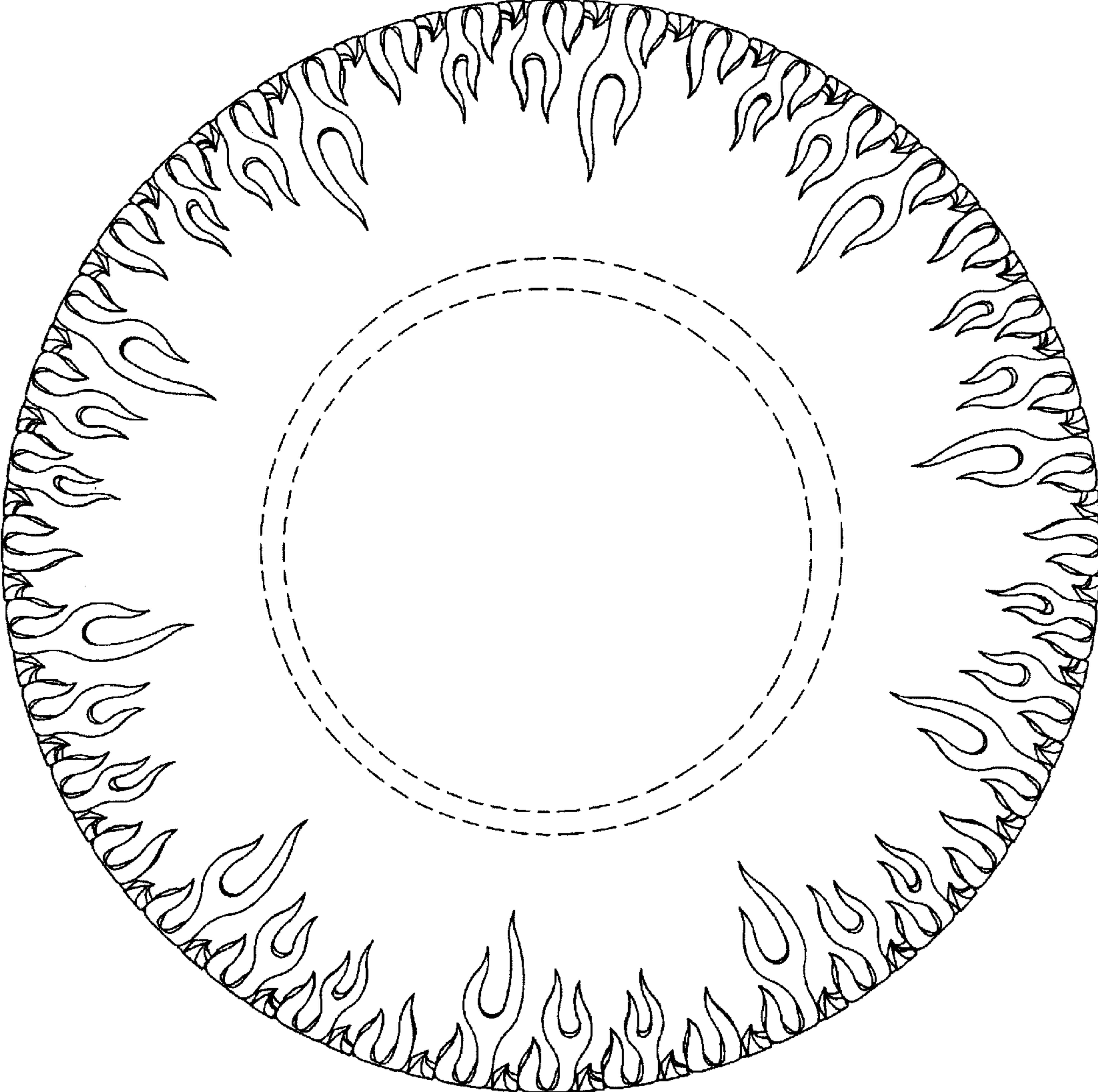

FIG.3

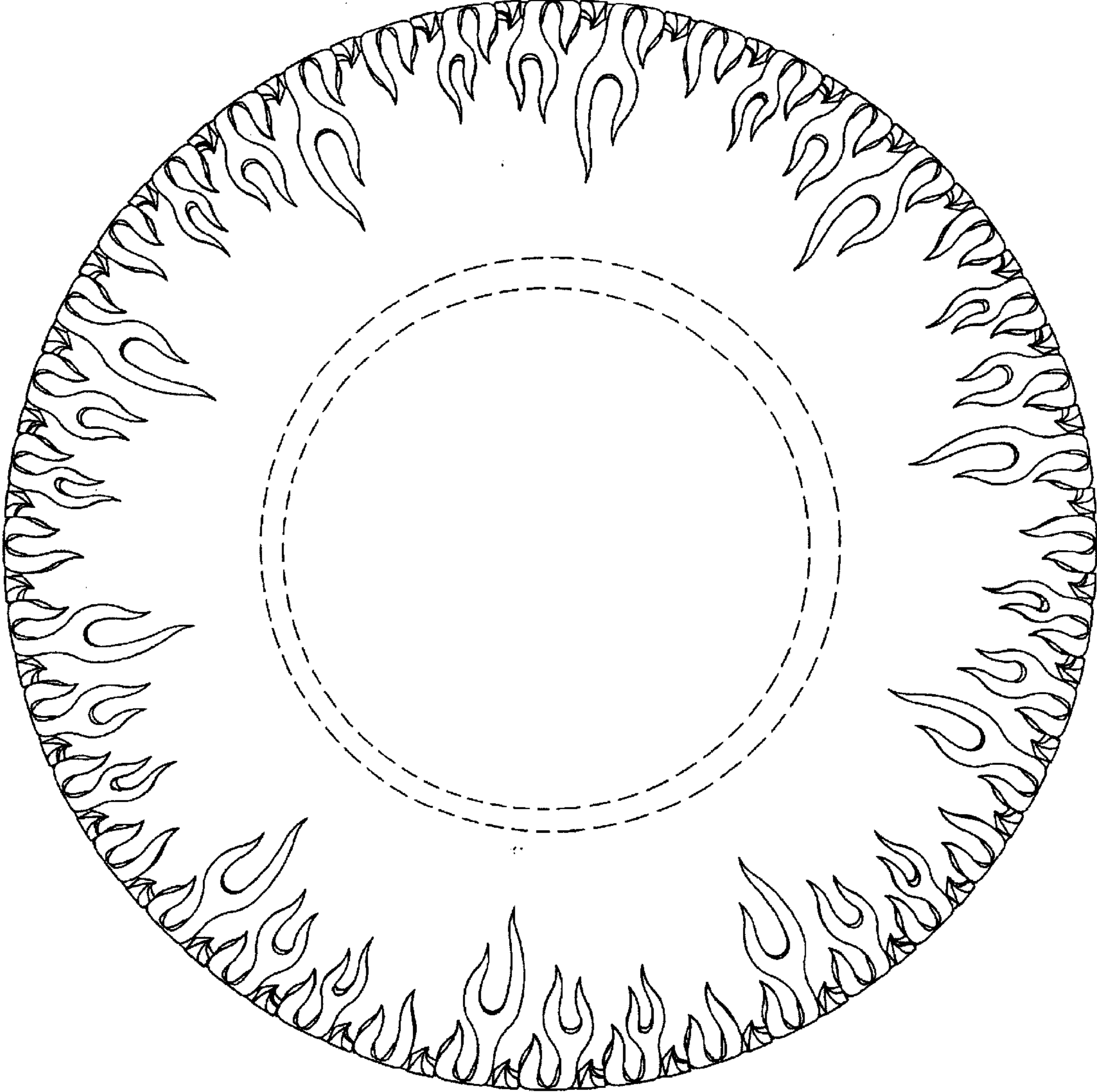

FIG.4

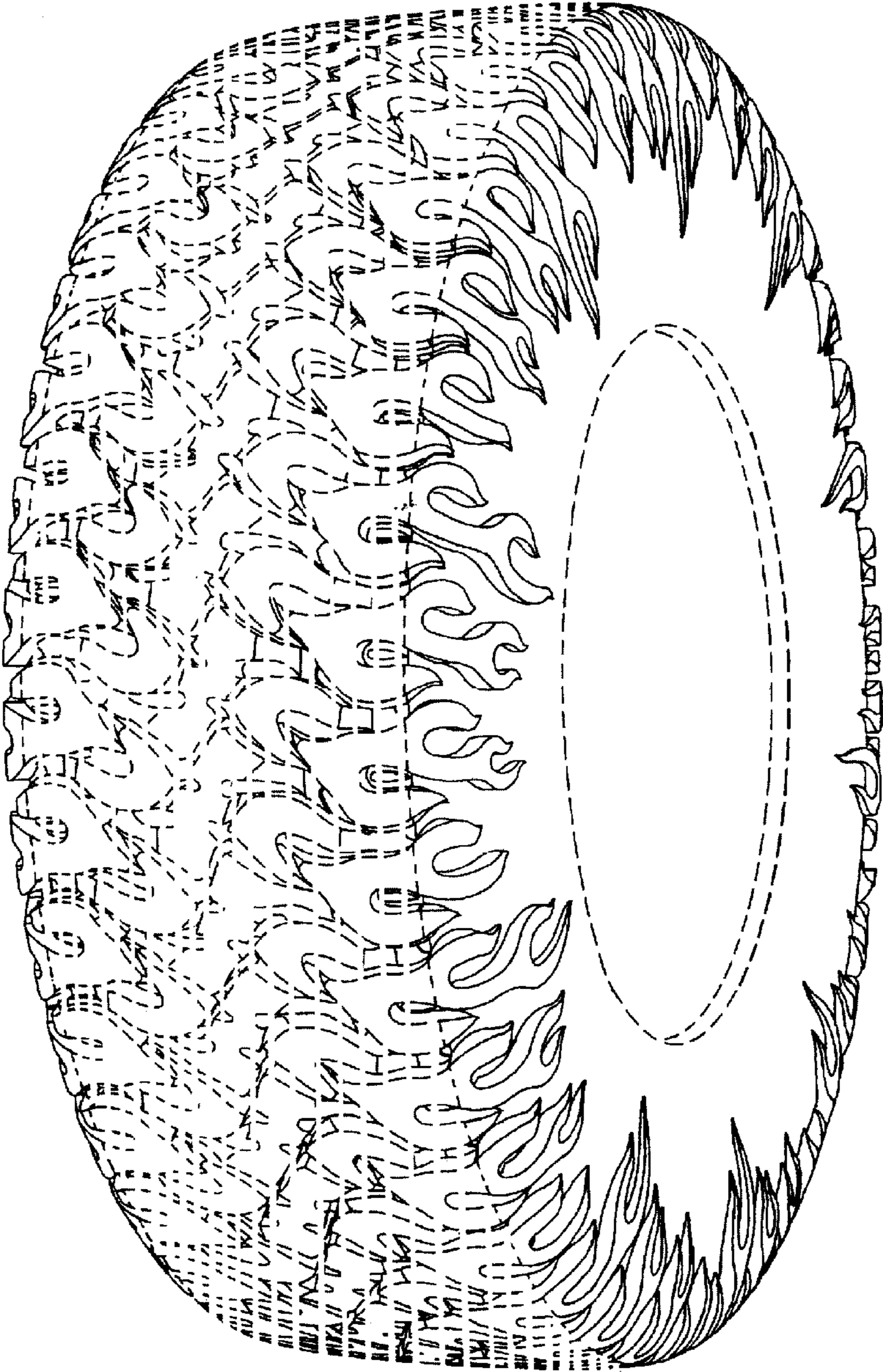

FIG.5

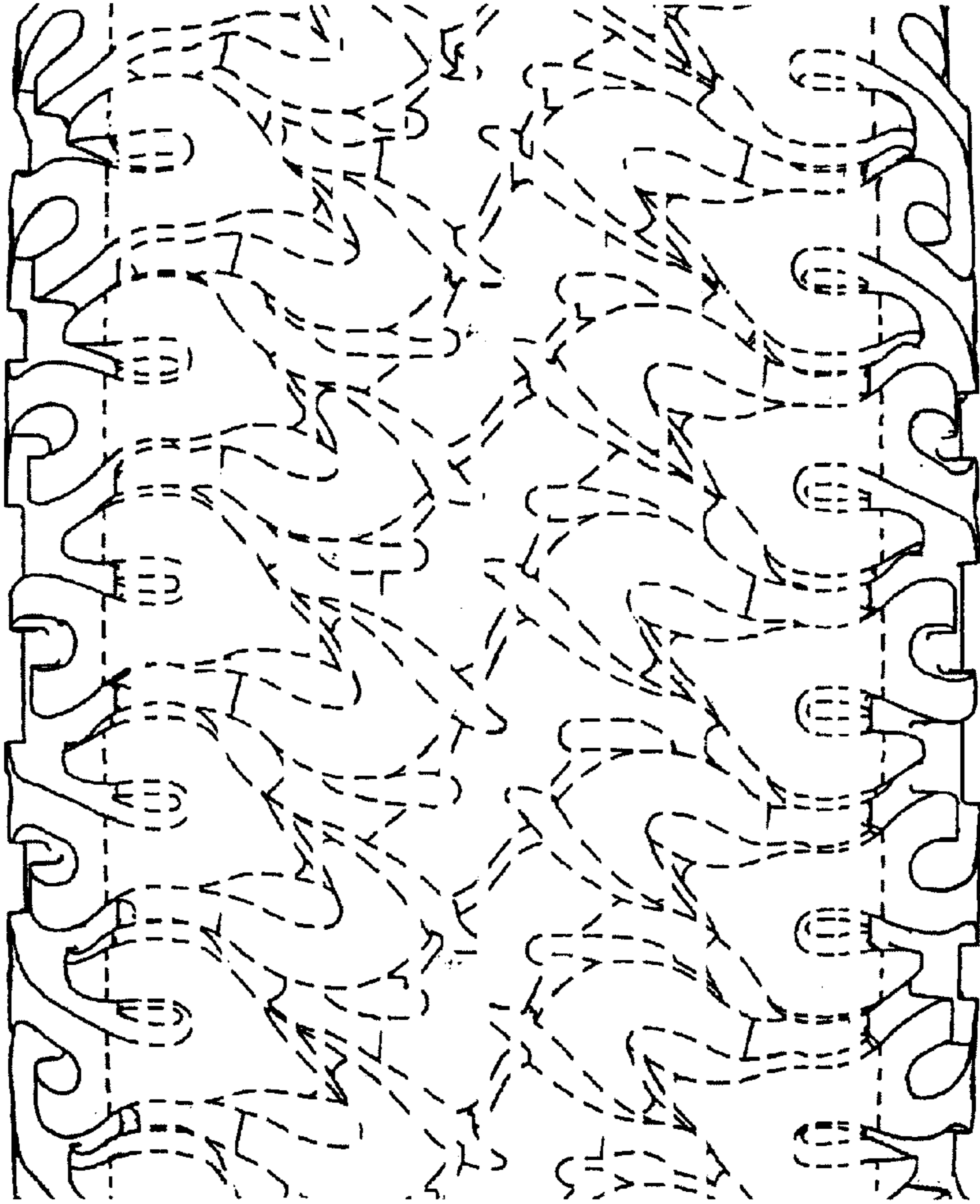

FIG.6