



US00D517001S

(12) **United States Design Patent** (10) **Patent No.:** **US D517,001 S**  
**Maziarka et al.** (45) **Date of Patent:** **\*\* Mar. 14, 2006**

(54) **TIRE TREAD**

(75) Inventors: **Mirosław Bogdan Maziarka**,  
Ettelbruck (LU); **Jacques Collette**,  
Bastogne (BE)

(73) Assignee: **The Goodyear Tire & Rubber  
Company**, Akron, OH (US)

(\*\*) Term: **14 Years**

(21) Appl. No.: **29/206,998**

(22) Filed: **Jun. 7, 2004**

(51) **LOC (8) Cl.** ..... **12-15**

(52) **U.S. Cl.** ..... **D12/597**

(58) **Field of Classification Search** ..... D12/544,  
D12/545, 560, 561, 566, 567, 579, 580, 583,  
D12/596, 602, 603, 900, 901; 152/209.1,  
152/209.9, 209.12, 209.18, 209.25  
See application file for complete search history.

(56) **References Cited**

**U.S. PATENT DOCUMENTS**

D336,453 S	*	6/1993	Patel	.....	D12/596
D383,713 S	*	9/1997	Grosskopf	.....	D12/595
D384,919 S	*	10/1997	Hermann	.....	D12/597
D432,059 S		10/2000	Feider et al.	.....	D12/603
D448,707 S		10/2001	Maziarka et al.	.....	D12/595

**OTHER PUBLICATIONS**

Marshal Cargomate 854 Tire, 2003 Tread Design Guide, Jan. 2003, p. 88. 2/1.\*

Remington Hertiage Trail Trac CLT Tire, 2003 Tread Design Guide, Jan. 2003, p. 98. 2/3.\*

Continental HSU Tire, 2003 Tread Design Guide, Jan. 2003, p. 113. 1/2.\*

Marshal Longmark KRS04 Tire, 2003 Tread Design Guide, Jan. 2003, p. 128. 4/5.\*

Matador FR 2 HWY Tire, 2003 Tread Design Guide, Jan. 2003, p. 130. 2/5.\*

\* cited by examiner

*Primary Examiner*—Robert M. Spear

(74) *Attorney, Agent, or Firm*—Richard B. O’Planick

(57) **CLAIM**

The ornamental design for a tire tread, as shown and described.

**DESCRIPTION**

FIG. 1 is a perspective view of a tire tread showing our new design, it being understood that the pattern repeats uniformly throughout the circumference of the tread;

FIG. 2 is a front elevational view thereof;

FIG. 3 is a right side elevational view thereof; the opposite side being a mirror image thereof; and,

FIG. 4 is an enlarged fragmentary front elevational view thereof.

In the drawings, the broken lines defining the sidewall, inner bead and the peripheral boundary between the tire tread and the sidewall are for illustrative purposes only and form no part of the claimed design.

In the drawings, the dark stippled surface shading represents the recessed portion of the tread grooves, having the depth shown at the top and bottom of FIG. 2.

**1 Claim, 4 Drawing Sheets**

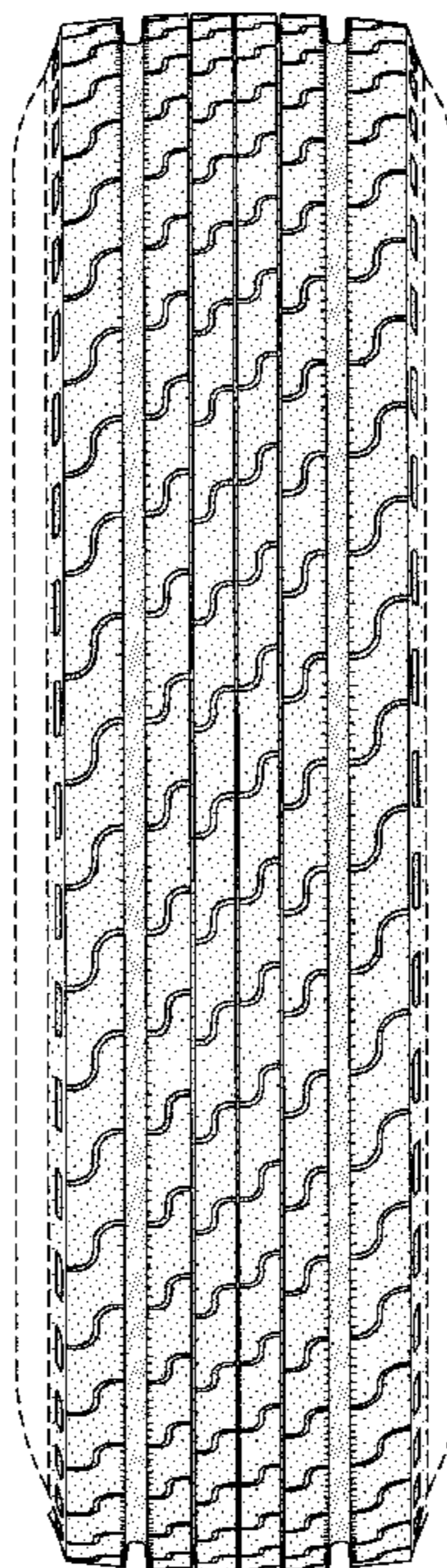

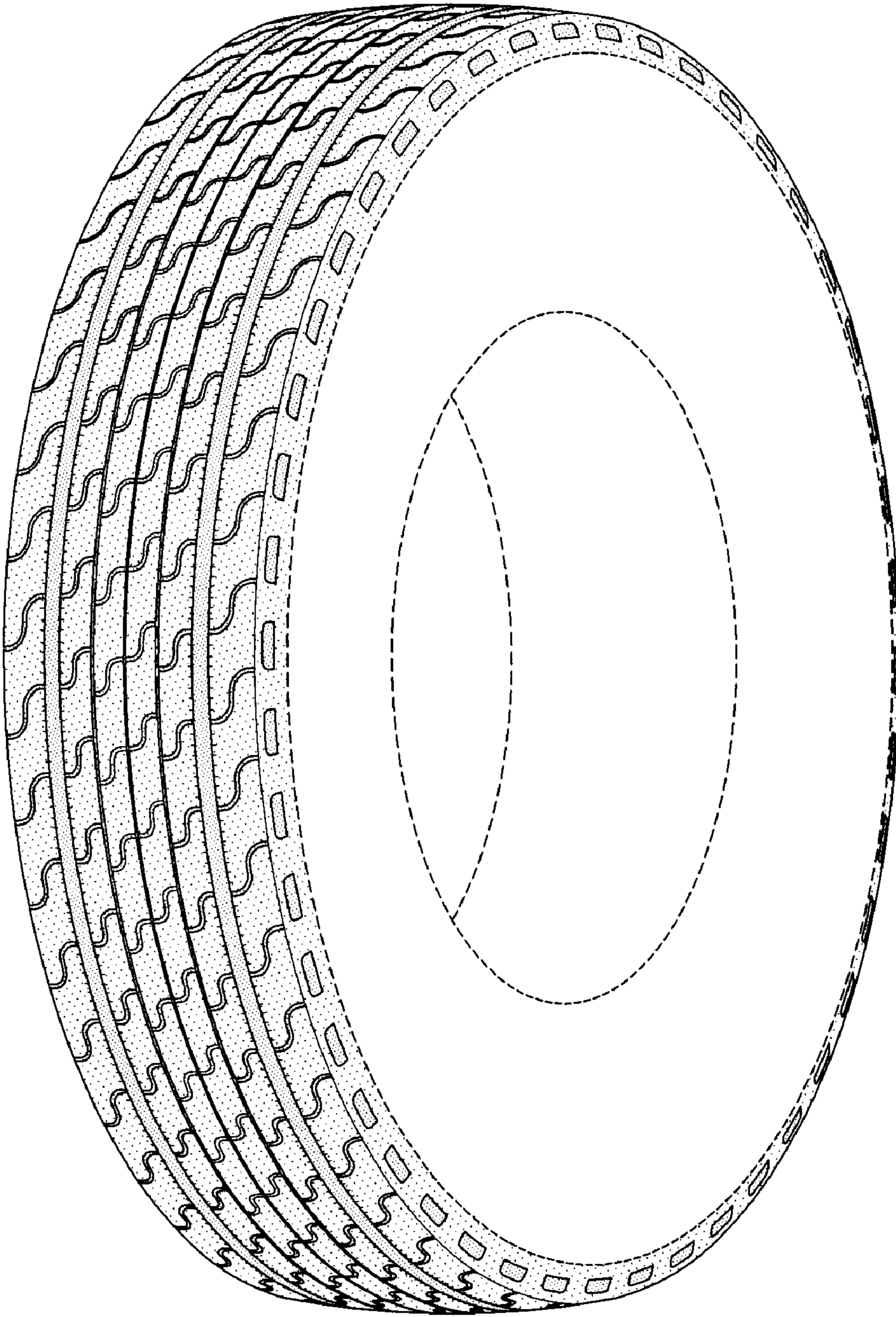

FIG-1

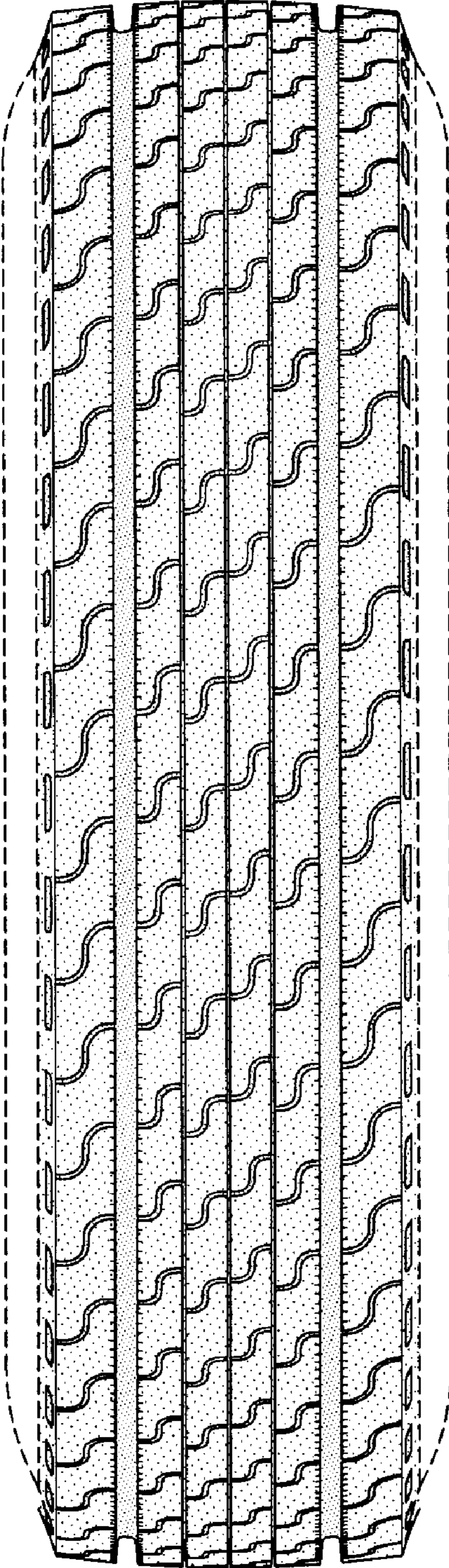

FIG-2

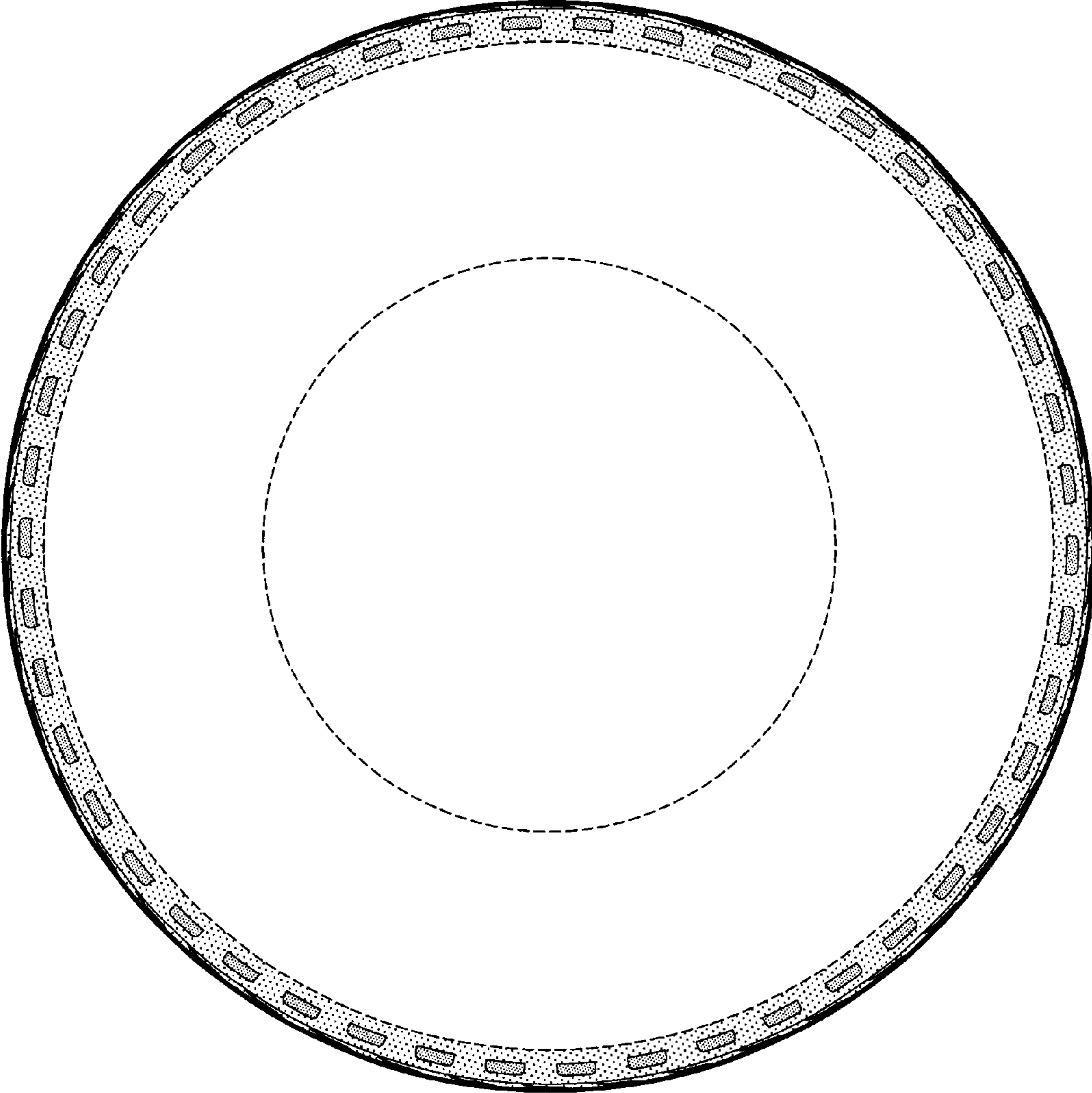

FIG-3

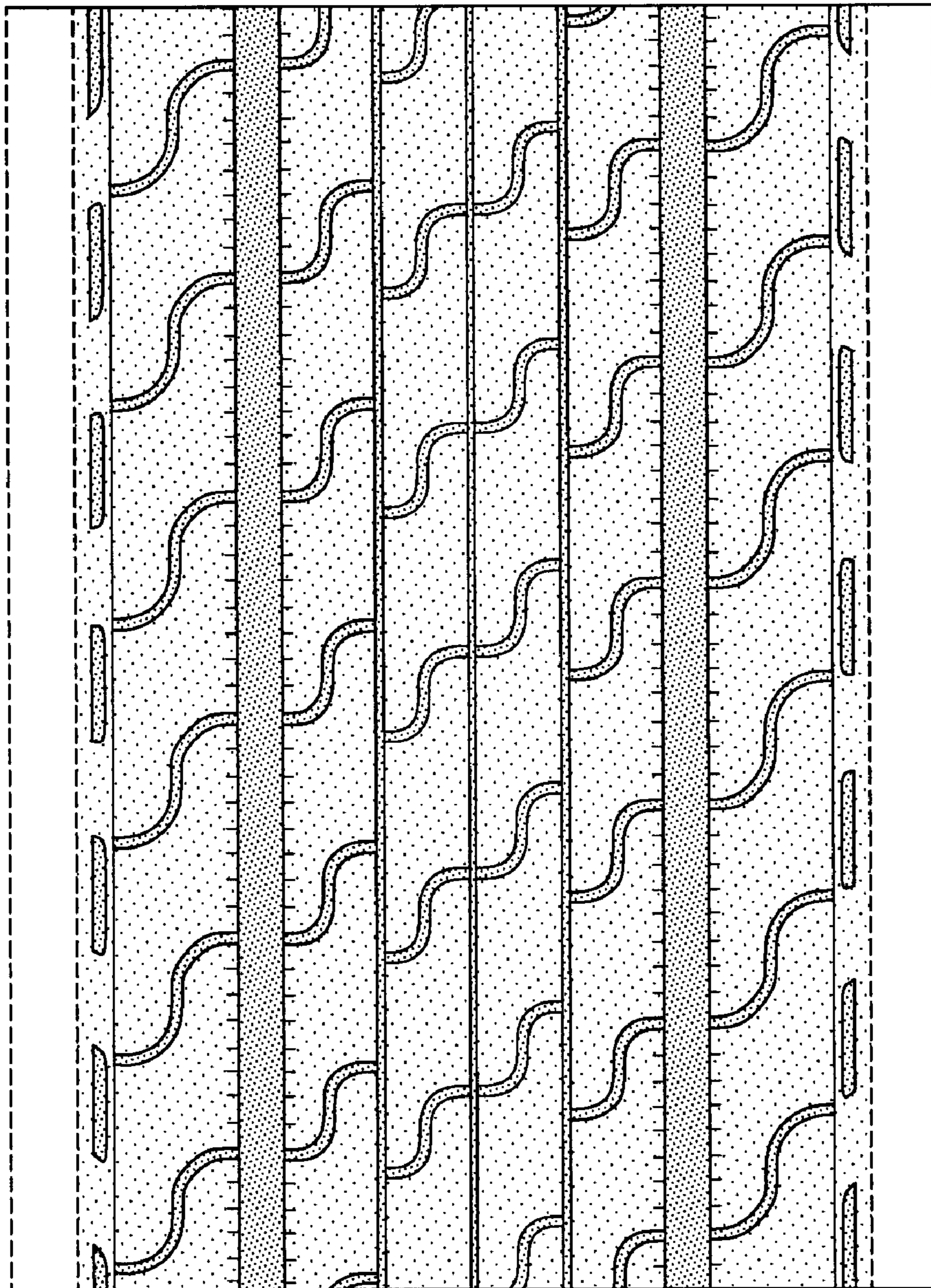

FIG-4