



US00D517000S

(12) **United States Design Patent** (10) **Patent No.:** **US D517,000 S**
Allen et al. (45) **Date of Patent:** **** Mar. 14, 2006**

(54) **TIRE TREAD**

D488,772 S 4/2004 Kunos et al. D12/602
D504,657 S * 5/2005 Allen et al. D12/579

(75) Inventors: **Paul Bryson Allen**, Akron, OH (US);
Craig David Miller, Copley, OH (US);
Paul Bryan Maxwell, Kent, OH (US);
Kevin Lee Burnworth, Cuyahoga
Falls, OH (US); **Brian David Digman**,
Cuyahoga Falls, OH (US)

(73) Assignee: **The Goodyear Tire & Rubber
Company**, Akron, OH (US)

(**) Term: **14 Years**

(21) Appl. No.: **29/209,854**

(22) Filed: **Jul. 22, 2004**

(51) **LOC (8) Cl.** **12-15**

(52) **U.S. Cl.** **D12/579; D12/596; D12/900;**
D12/901

(58) **Field of Classification Search** D12/544,
D12/545, 560, 561, 566, 567, 579, 580, 583,
D12/596, 602, 603, 900, 901; 152/209.1,
152/209.9, 209.12, 209.18, 209.25
See application file for complete search history.

(56) **References Cited**

U.S. PATENT DOCUMENTS

D261,495 S	*	10/1981	Yurkovich	D12/579
D269,336 S	*	6/1983	Yurkovich	D12/596
D365,791 S	*	1/1996	Brown et al.	D12/514
D379,334 S	*	5/1997	Rohweder et al.	D12/596
5,658,404 A	*	8/1997	Brown et al.	152/209.8
D398,887 S	*	9/1998	Brown et al.	D12/596
D405,733 S	*	2/1999	Robert	D12/602
D429,479 S	*	8/2000	Fierro et al.	D12/602
D444,426 S	*	7/2001	Marazzi et al.	D12/579

OTHER PUBLICATIONS

Cooper Discoverer Radial Tire, 2003 Tread Design Guide,
Jan. 2003, p. 18. 3/1.*
Cordovan PR812 Tire, 2003 Tread Design Guide, Jan. 2003,
p. 19. 4/3.*
Mastercraft Courser Steel Radial Tire, 2003 Tread Design
Guide, Jan. 2003, p. 40. 2/3.*
Mega Mile LT Trac Traction/Lug Design Tire, 2003 Tread
Design Guide, Jan. 2003, p. 223. 3/4.*

* cited by examiner

Primary Examiner—Robert M. Spear

(74) *Attorney, Agent, or Firm*—Richard B. O'Planick

(57) **CLAIM**

The ornamental design for a tire tread, as shown and
described.

DESCRIPTION

FIG. 1 is a perspective view of a tire tread showing our new
design, it being understood that the pattern repeats uni-
formly throughout the circumference of the tread;
FIG. 2 is a front elevational view thereof;
FIG. 3 is a right side elevational view thereof; the opposite
side being a mirror image thereof; and,
FIG. 4 is an enlarged fragmentary front elevational view
thereof.

In the drawings, the broken lines defining the sidewall, inner
bead and the peripheral boundary between the tire tread and
the sidewall are for illustrative purposes only and form no
part of the claimed design.

1 Claim, 4 Drawing Sheets

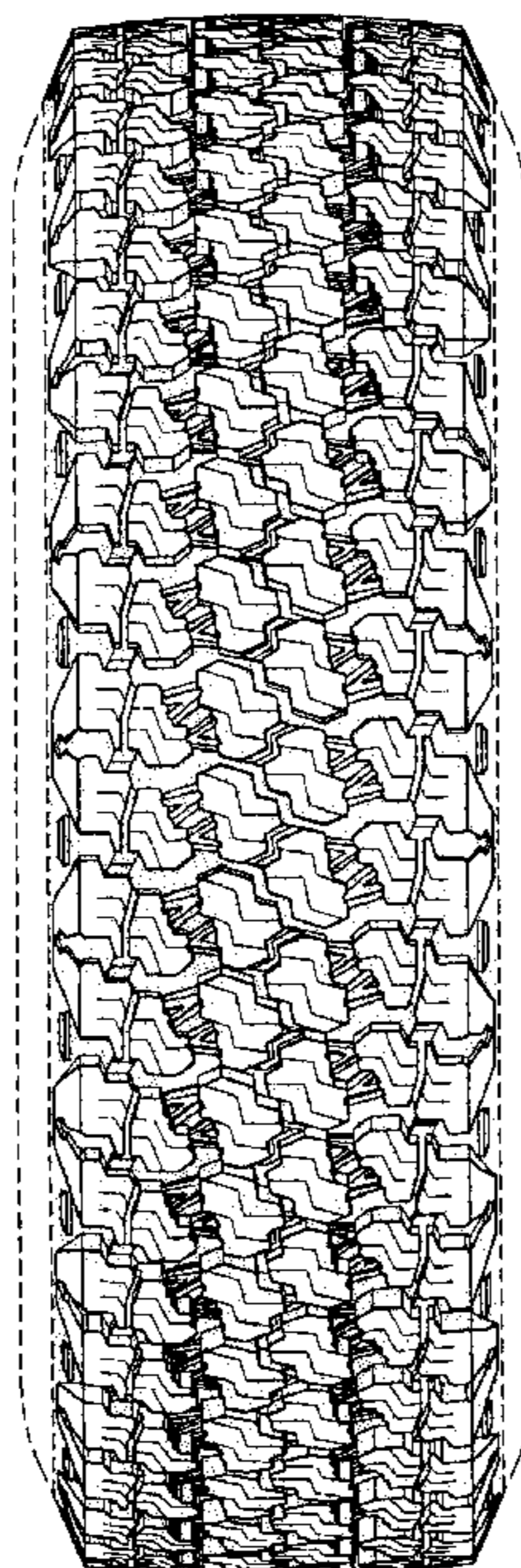

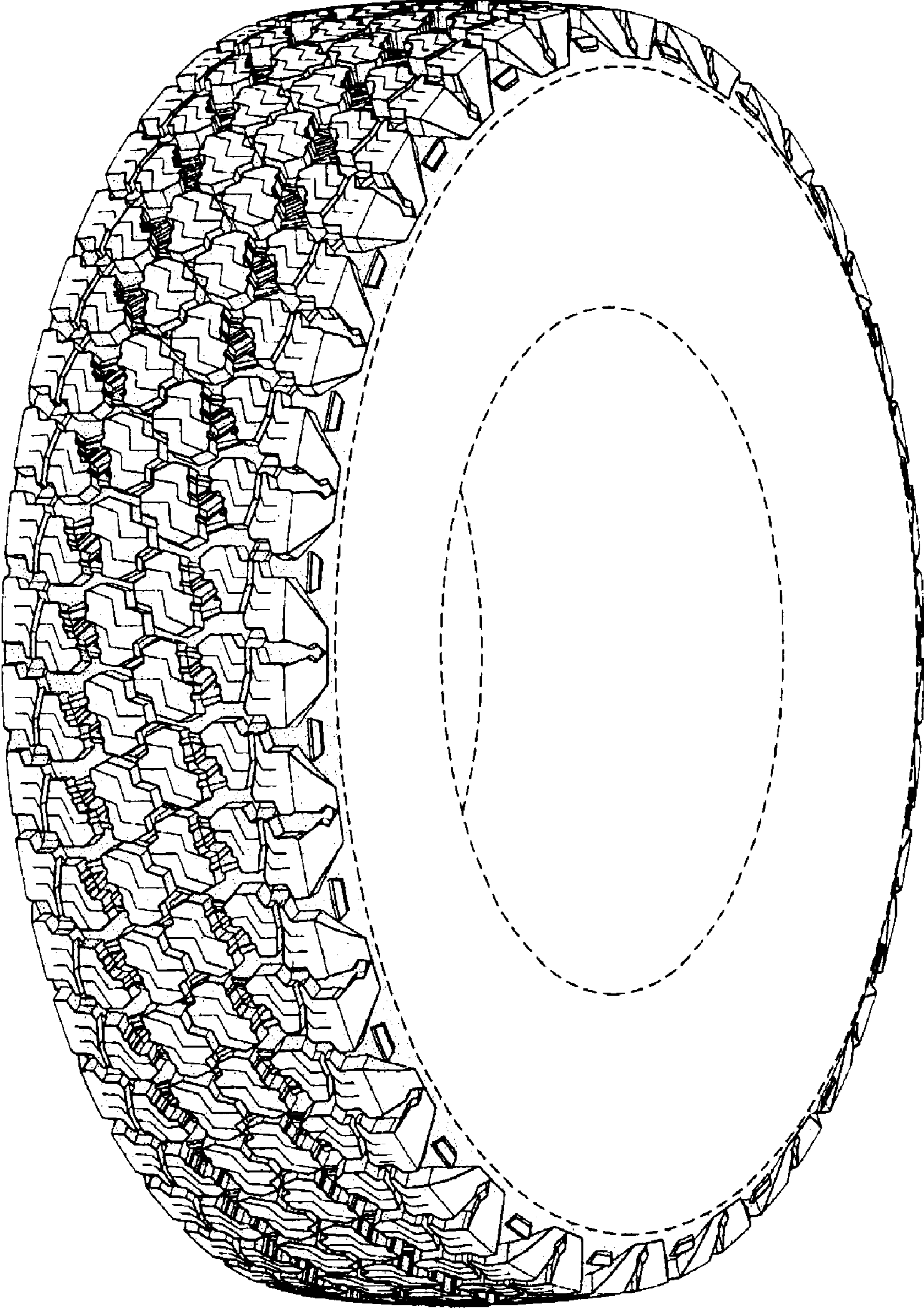

FIG-1

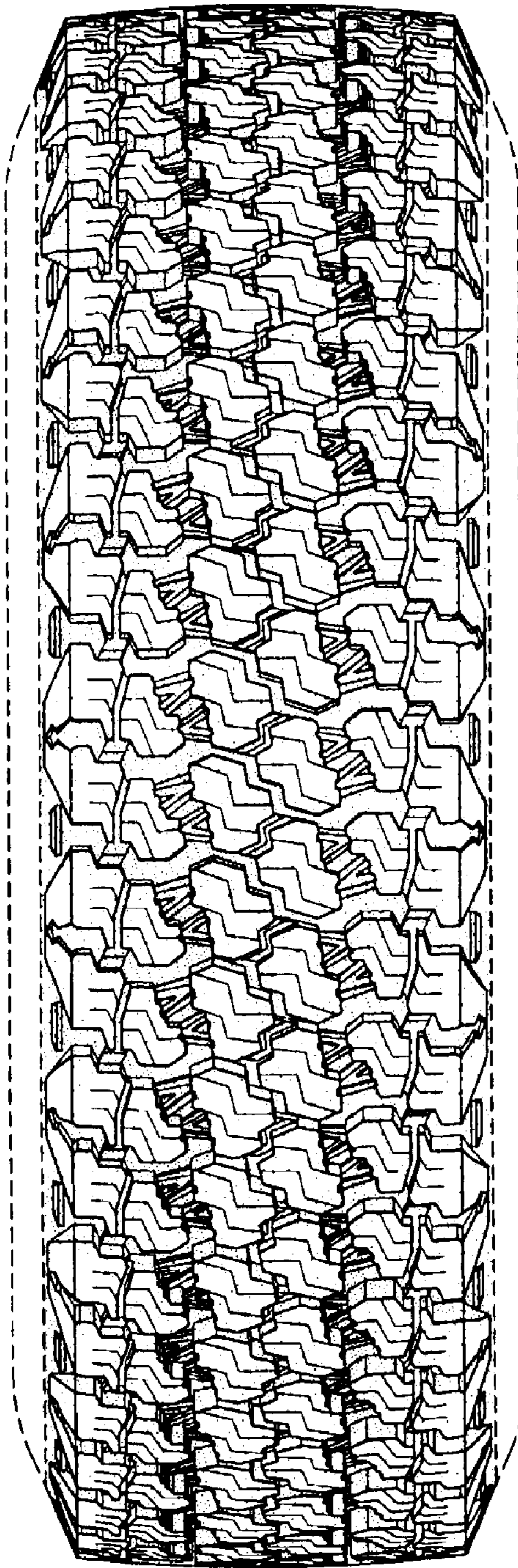

FIG-2

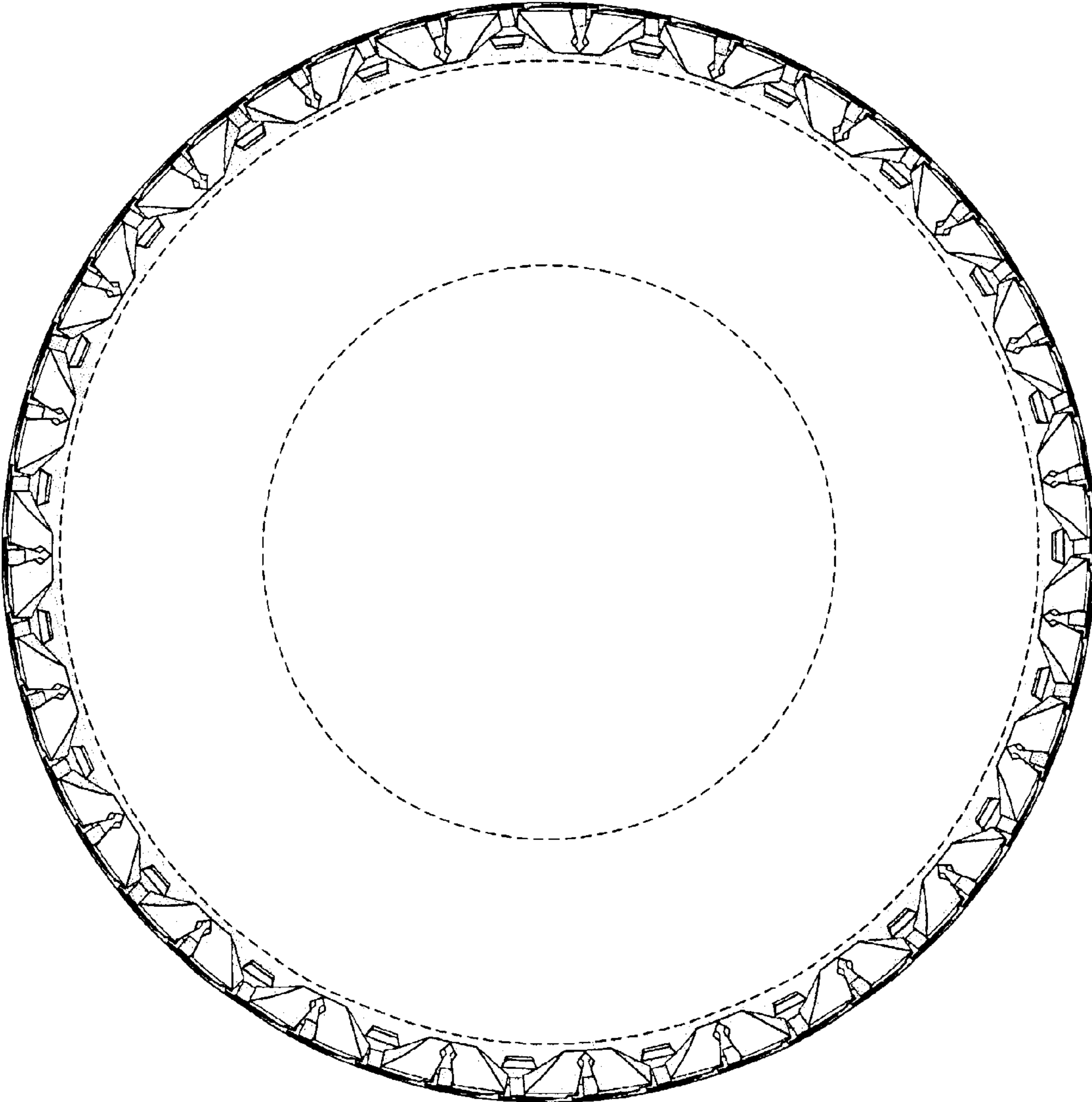

FIG-3

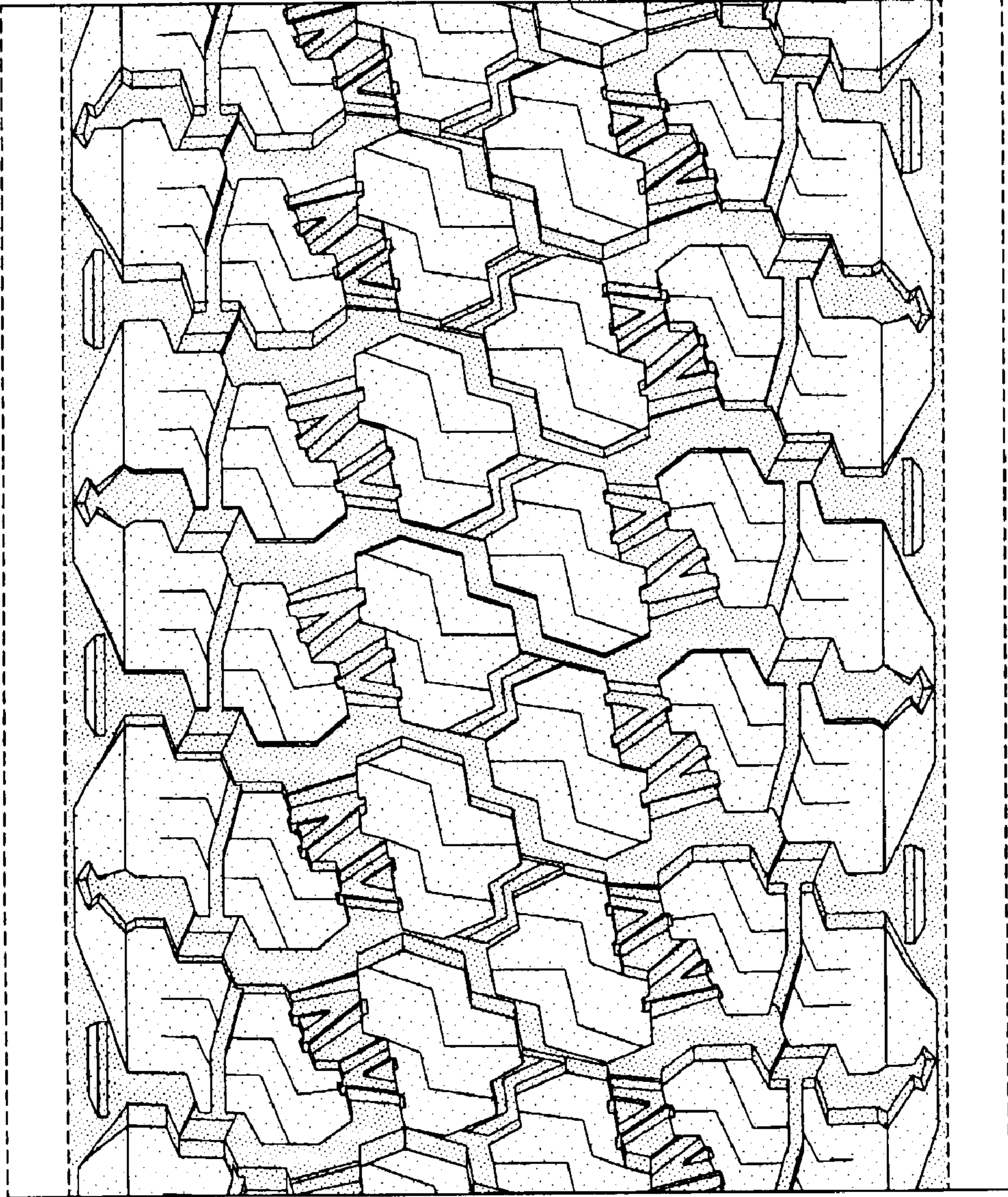

FIG-4