



US00D516998S

(12) **United States Design Patent**
Wang et al.

(10) **Patent No.:** **US D516,998 S**
(45) **Date of Patent:** **** Mar. 14, 2006**

(54) **TIRE**

(75) Inventors: **Feng Wang**, Zhaoyuan (CN); **Maohua Dong**, Zhaoyuan (CN); **Wenping Cheng**, Zhaoyuan (CN)

(73) Assignee: **Shandong Linglong Rubber Co., Ltd.** (CN)

(**) Term: **14 Years**

(21) Appl. No.: **29/220,472**

(22) Filed: **Dec. 30, 2004**

(30) **Foreign Application Priority Data**

Jul. 24, 2004 (CN) 2004300475879

(51) **LOC (8) Cl.** **12-15**

(52) **U.S. Cl.** **D12/563**

(58) **Field of Classification Search** D12/541, D12/544, 547, 548, 549, 550, 552, 553, 554, D12/555, 556, 558, 559, 560, 561, 563, 564, D12/565, 566, 567, 576, 579, 586, 588, 589, D12/590, 591, 602, 603, 604, 605; 152/209.01, 152/209.08, 209.09, 209.18, 209.25, 209.28
See application file for complete search history.

(56) **References Cited**

U.S. PATENT DOCUMENTS

D340,895 S * 11/1993 Himuro et al. D12/550

D388,039 S * 12/1997 Ratliff, Jr. D12/564
D389,790 S * 1/1998 Himuro D12/551
D452,198 S * 12/2001 Heinen et al. D12/553
D455,116 S * 4/2002 Graas et al. D12/553
D457,125 S * 5/2002 Heinen D12/550

OTHER PUBLICATIONS

Dayton Daytona ZR with UNI-T Tire. 2003 Tread Design Guide, Jan. 2003, p. 20. 2/5.*

* cited by examiner

Primary Examiner—Robert M. Spear

(74) *Attorney, Agent, or Firm*—Suiter West Swantz pc 110

(57) **CLAIM**

We claim the ornamental design for a tire, as shown.

DESCRIPTION

FIG. 1 is a front elevation view of a tire showing our new design, a top plan view thereof, a bottom plan view thereof and a rear elevation view thereof appearing the same as the front elevation view;

FIG. 2 is a left side elevation view thereof, the right side elevation view being a mirror image thereof;

FIG. 3 is a perspective view thereof; and,

FIG. 4 is a partial enlargement of the front elevation view shown in FIG. 1.

The broken lines in the drawings represent environmental structure only and form no part of the claimed design.

1 Claim, 2 Drawing Sheets

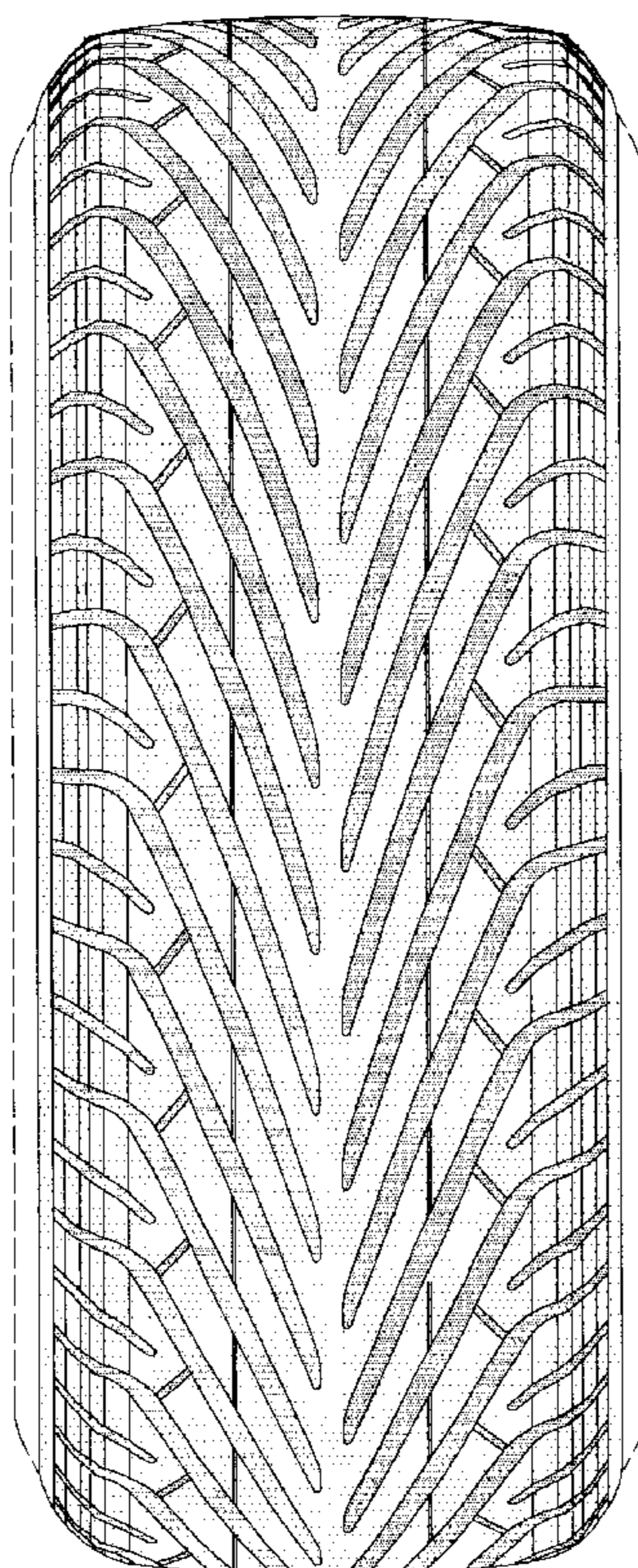

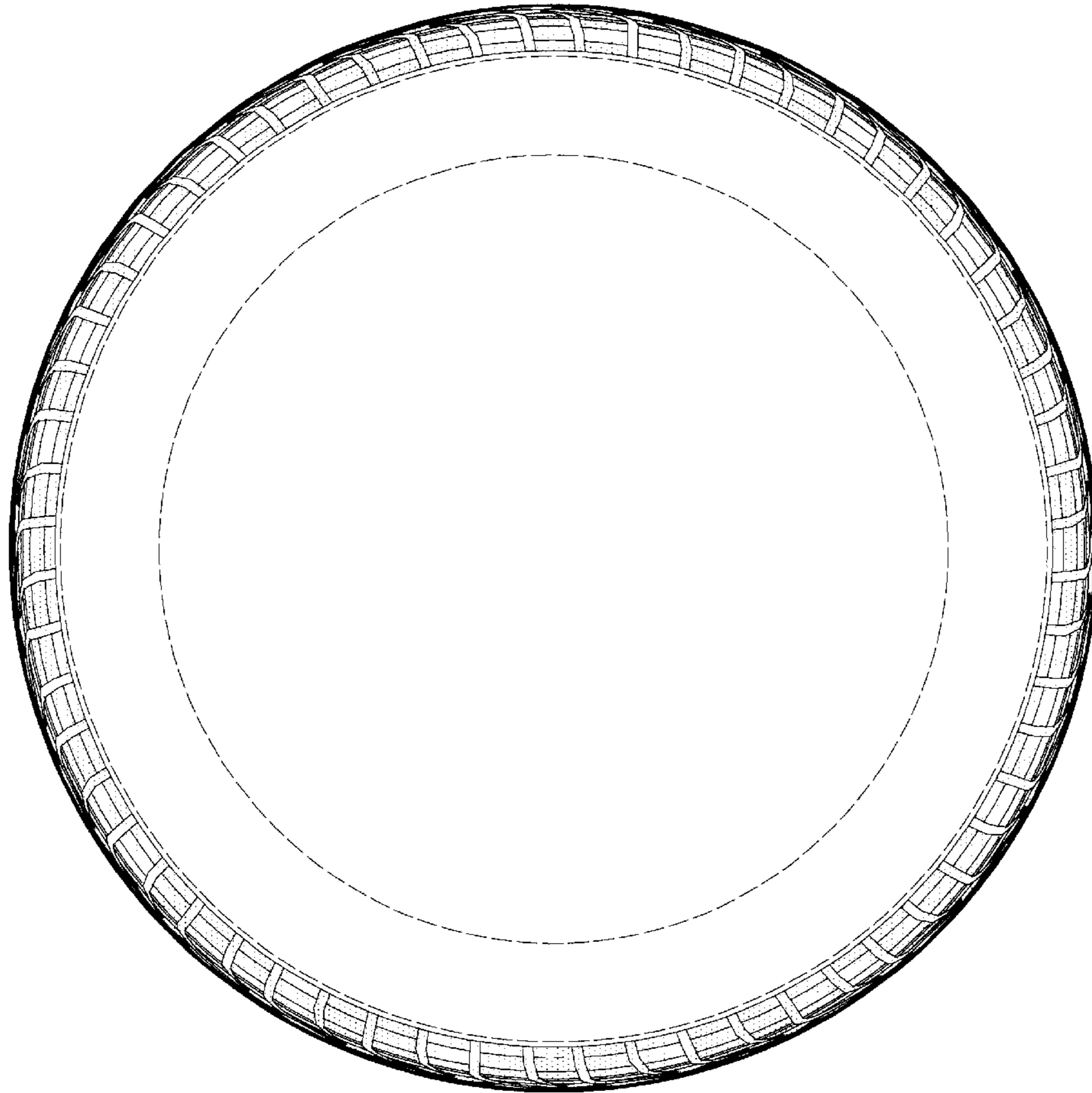

FIG. 2

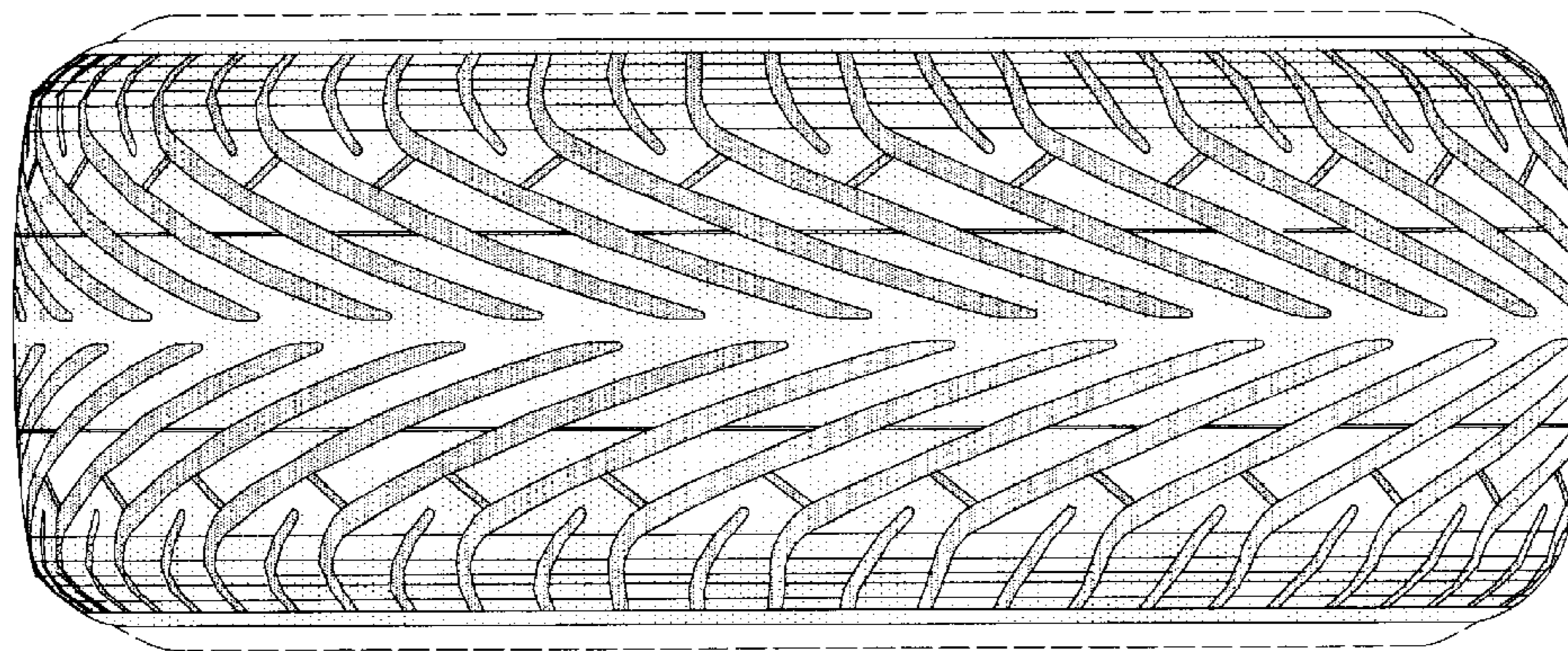

FIG. 1

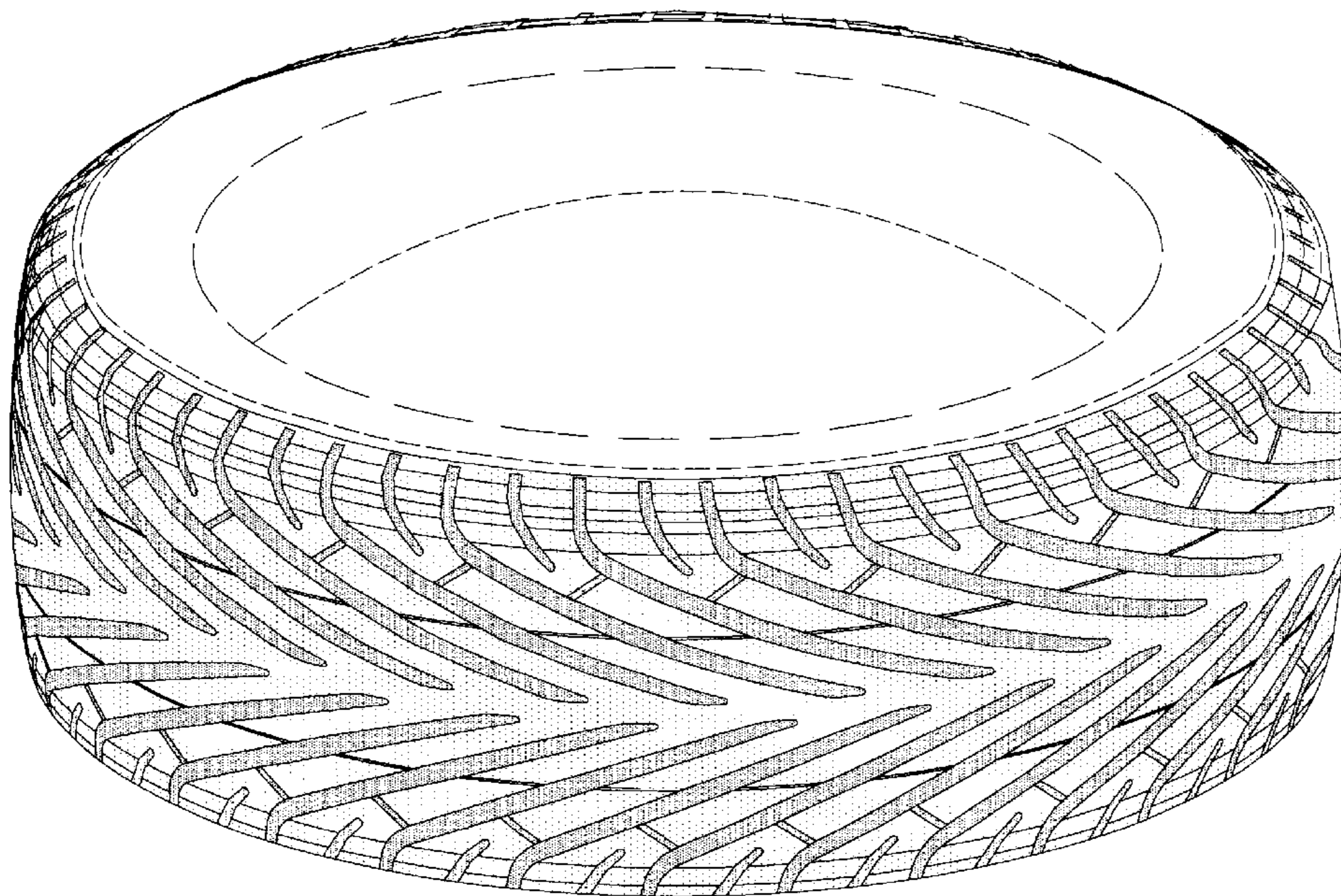

FIG. 3

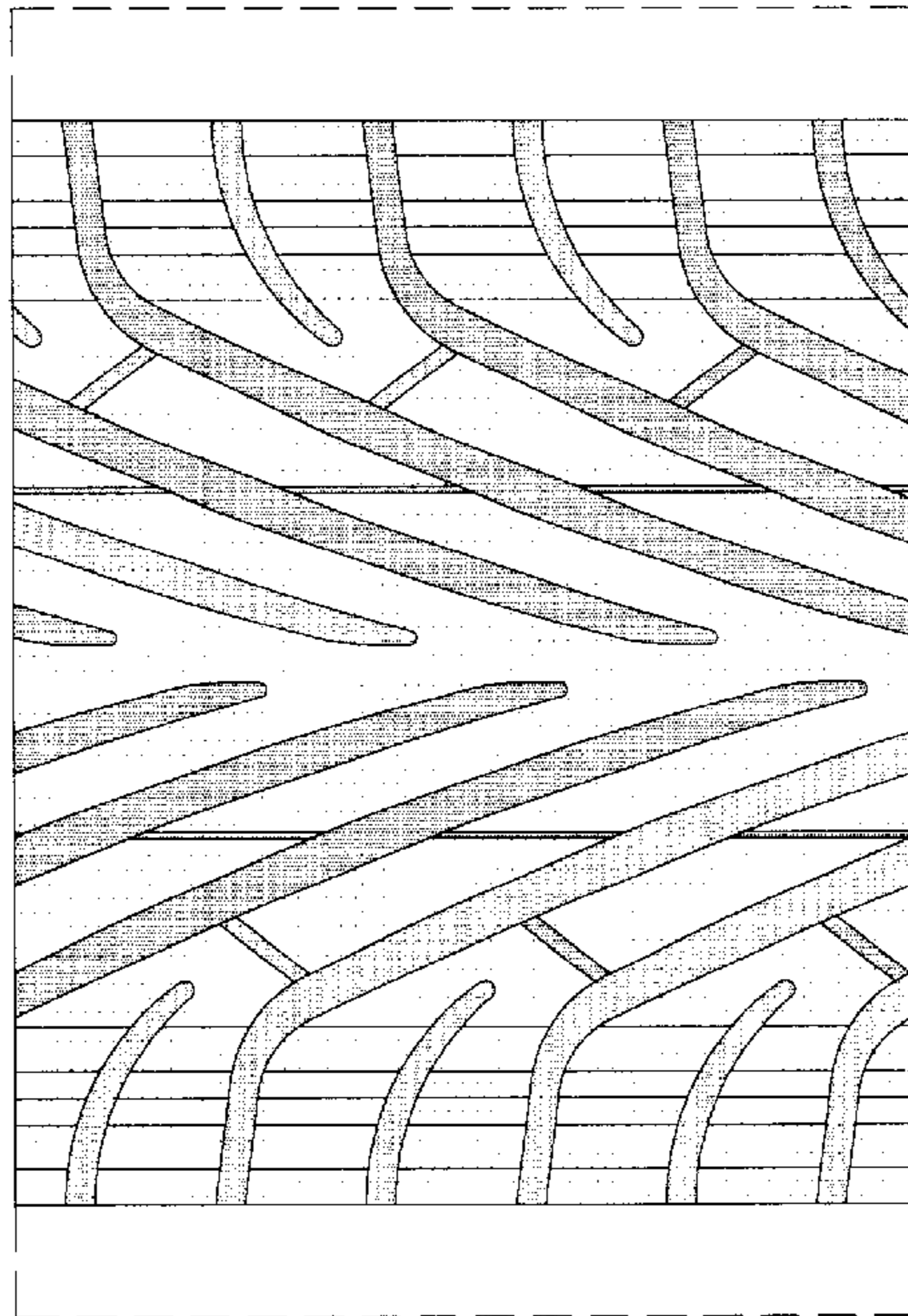

FIG. 4