



US00D516889S

(12) **United States Design Patent**
Aglassinger

(10) **Patent No.:** **US D516,889 S**
(45) **Date of Patent:** **** Mar. 14, 2006**

(54) **CORDLESS SCREWDRIVER**

(75) Inventor: **Hans-Peter Aglassinger**, Esslingen (DE)

(73) Assignee: **Robert Bosch GmbH**, Stuttgart (DE)

(**) Term: **14 Years**

(21) Appl. No.: **29/197,136**

(22) Filed: **Jan. 9, 2004**

(30) **Foreign Application Priority Data**

Jul. 15, 2003 (DE) 4 03 04 741

(51) **LOC (8) Cl.** **08-04**

(52) **U.S. Cl.** **D8/68**

(58) **Field of Classification Search** D8/14.1,
D8/61, 62, 63, 64, 65, 66, 67, 68, 69, 70;
81/57.11, 429, 464, 465, 466, 469, 489; 173/13,
173/169, 178, 213, 217; 227/8, 114, 120,
227/130, 136, 142; 310/50; 408/20, 124,
408/125, 234, 241 R; 451/358

See application file for complete search history.

(56) **References Cited**

U.S. PATENT DOCUMENTS

4,448,098 A	*	5/1984	Totsu	81/57.11
D275,445 S	*	9/1984	Totsu	D8/68
D301,496 S	*	6/1989	Yonesawa et al.	D8/61
D325,857 S	*	5/1992	Hasegawa et al.	D8/61
D403,936 S	*	1/1999	Somers	D8/68
D462,593 S	*	9/2002	Nottingham et al.	D8/68
D485,737 S	*	1/2004	Schaub et al.	D8/68
D486,713 S	*	2/2004	Lai	D8/68

* cited by examiner

Primary Examiner—Gary D. Watson
Assistant Examiner—T. Chase Nelson

(74) *Attorney, Agent, or Firm*—Michael J. Striker

(57) **CLAIM**

The ornamental design for a cordless screwdriver, as shown and described.

DESCRIPTION

FIG. 1 is a front perspective view of a cordless screwdriver showing my new design;
 FIG. 2 is a side view thereof;
 FIG. 3 is the opposite side view of FIG. 2;
 FIG. 4 is a top view thereof;
 FIG. 5 is a bottom view thereof;
 FIG. 6 is a front view thereof;
 FIG. 7 is a rear view thereof;
 FIG. 8 is a front perspective view of a alternate embodiment of a cordless screwdriver showing my new design without any writings or logo thereon;
 FIG. 9 is a side perspective view thereof;
 FIG. 10 is the opposite side view of FIG. 9;
 FIG. 11 is a top view thereof;
 FIG. 12 is a bottom view thereof;
 FIG. 13 is a front view thereof; and,
 FIG. 14 is a rear view thereof.

The broken line showing of environmental structure is for illustrative purposes only and forms no part of the claimed design.

The names Bosch and IXO displayed on the cordless screwdriver are trademarks owned by Robert Bosch GmbH.

1 Claim, 14 Drawing Sheets

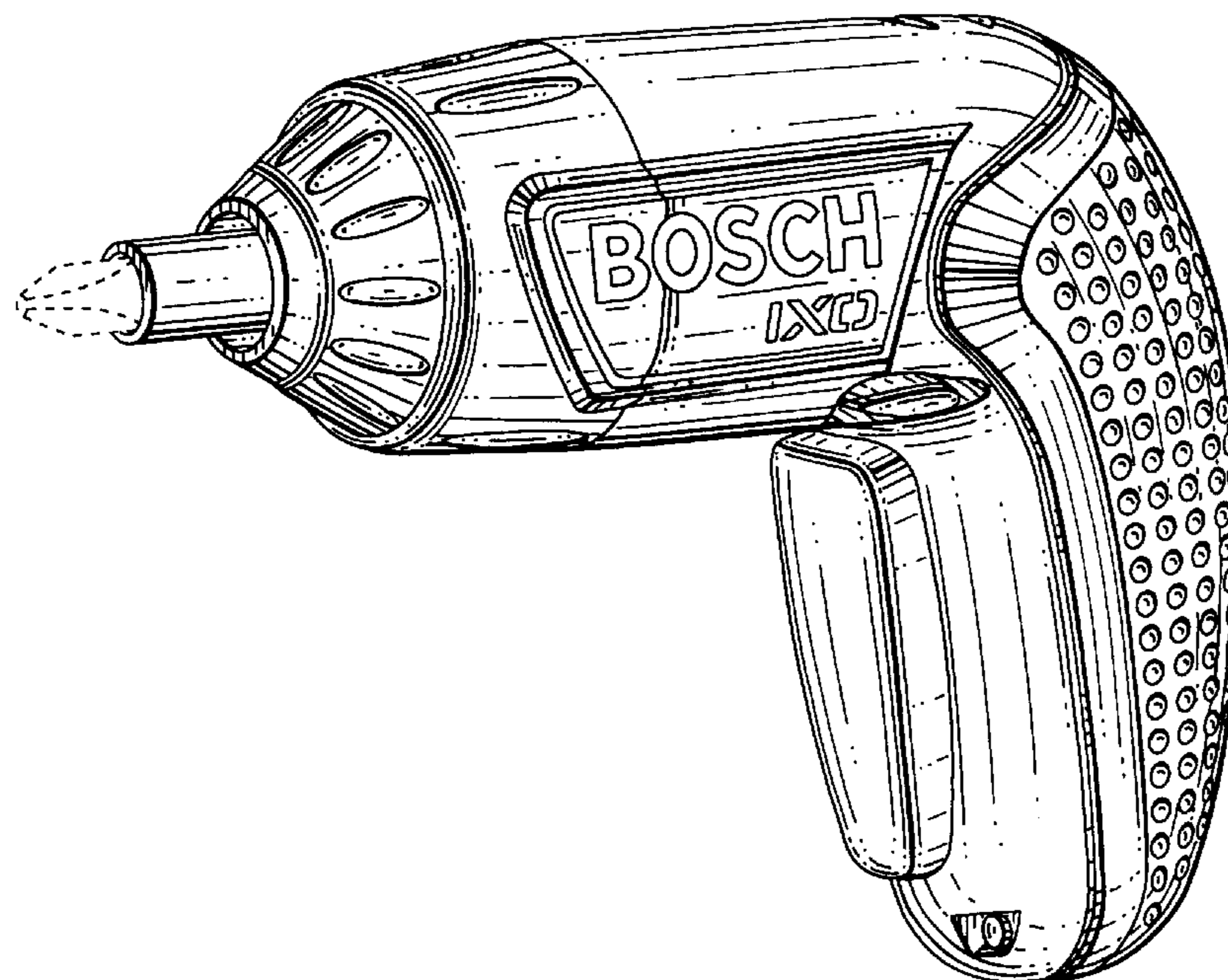

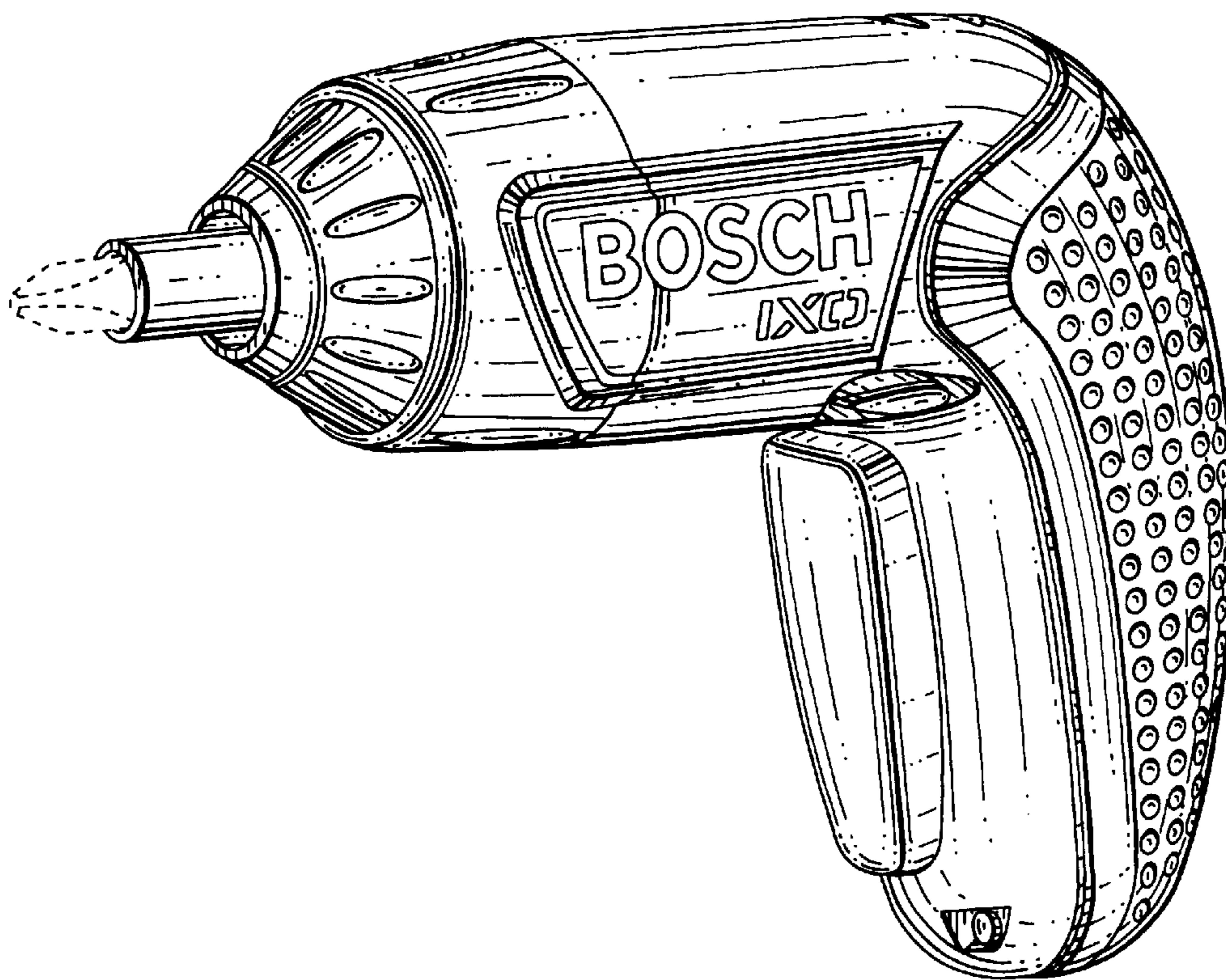

FIG. 1

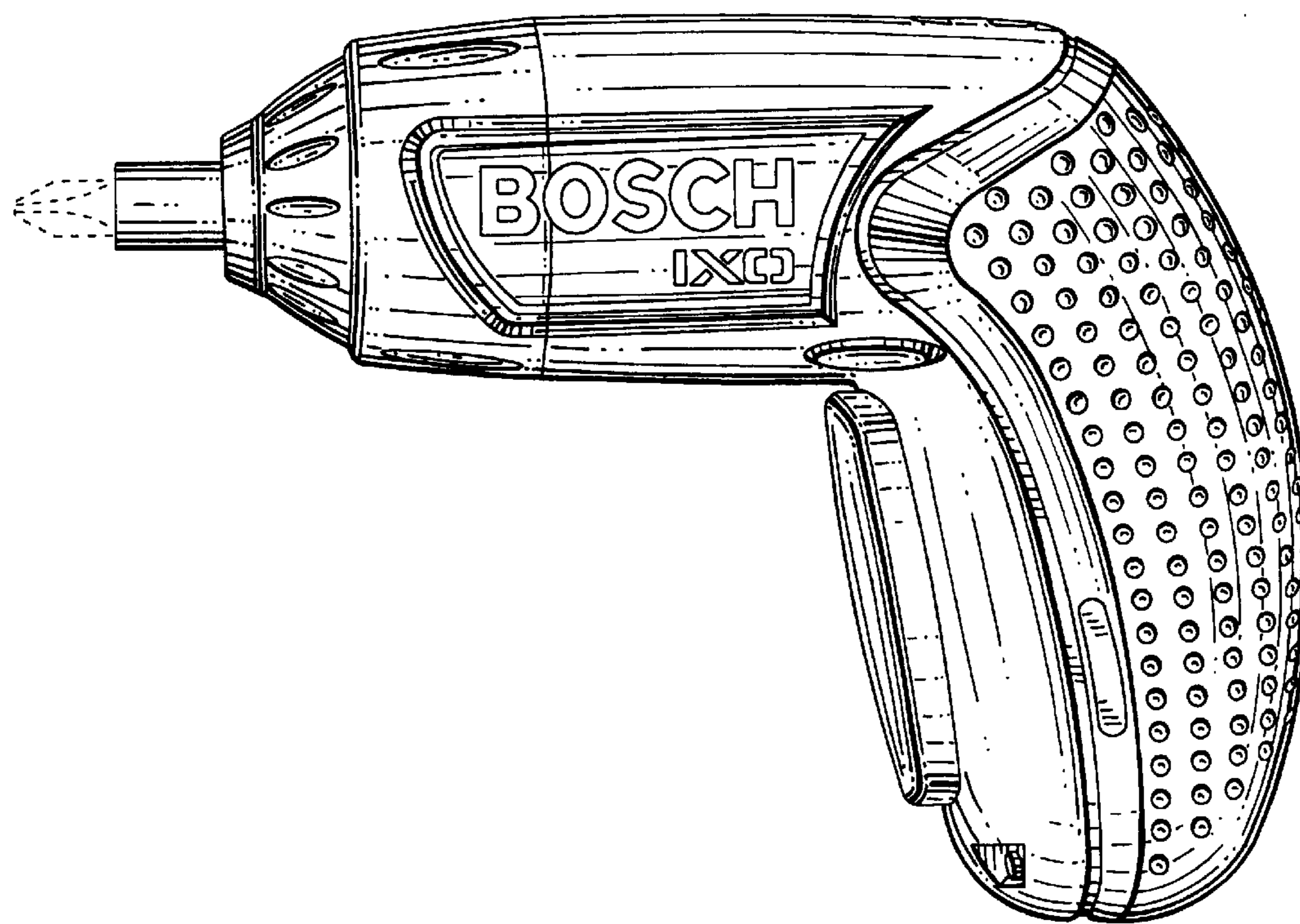

FIG. 2

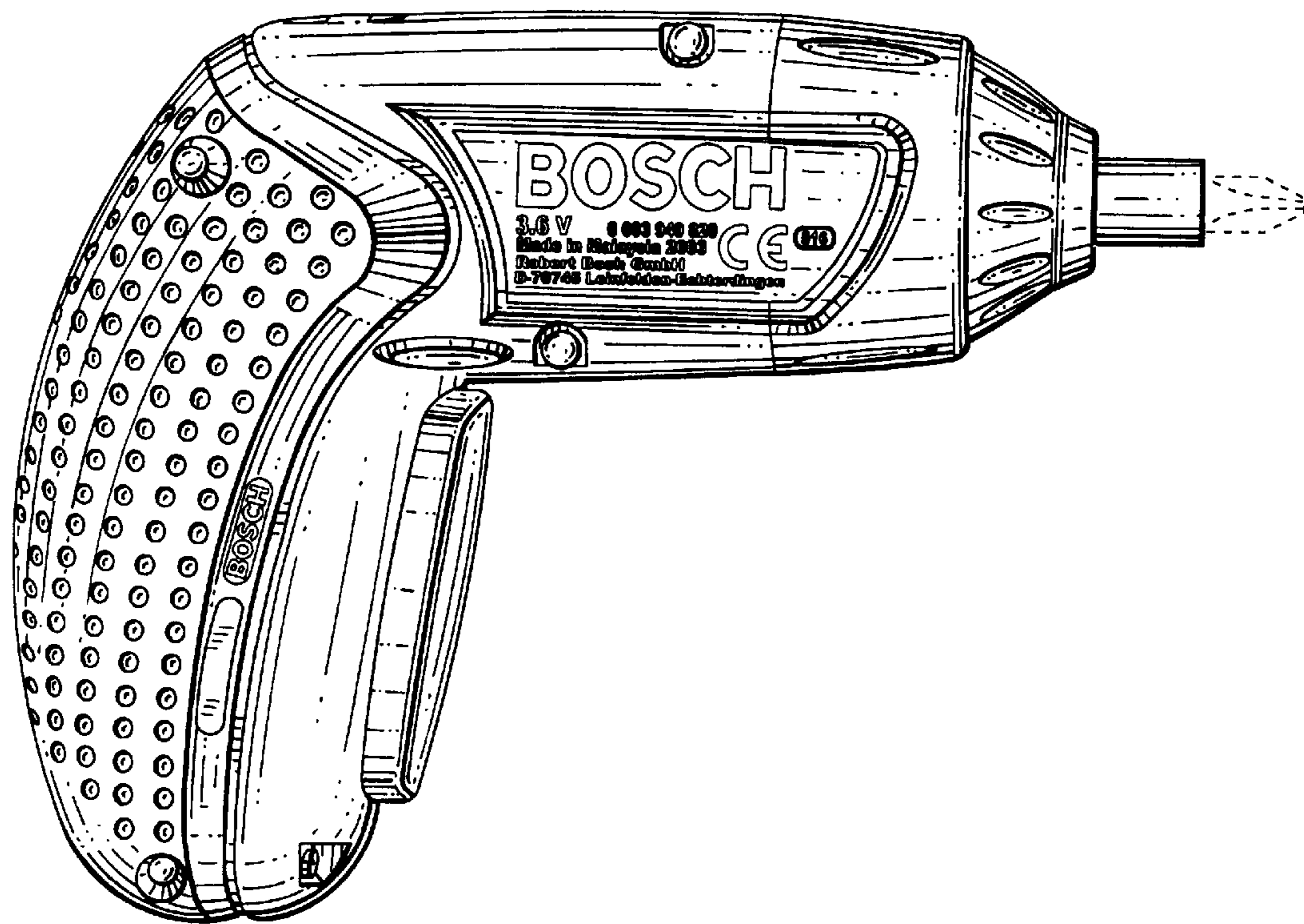

FIG. 3

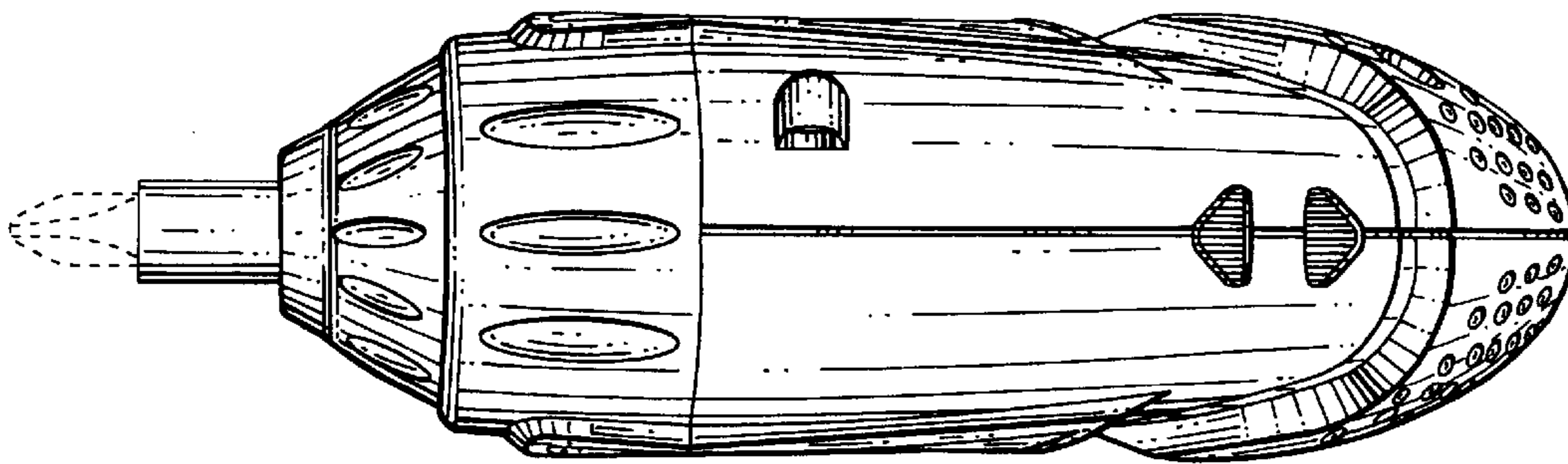

FIG. 4

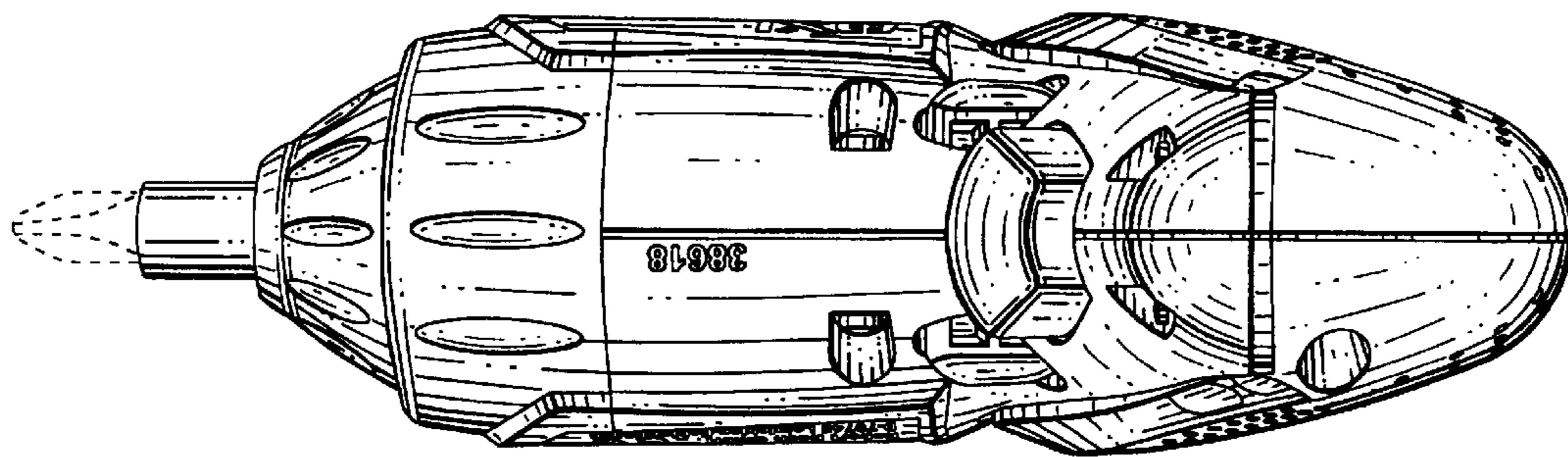

FIG. 5

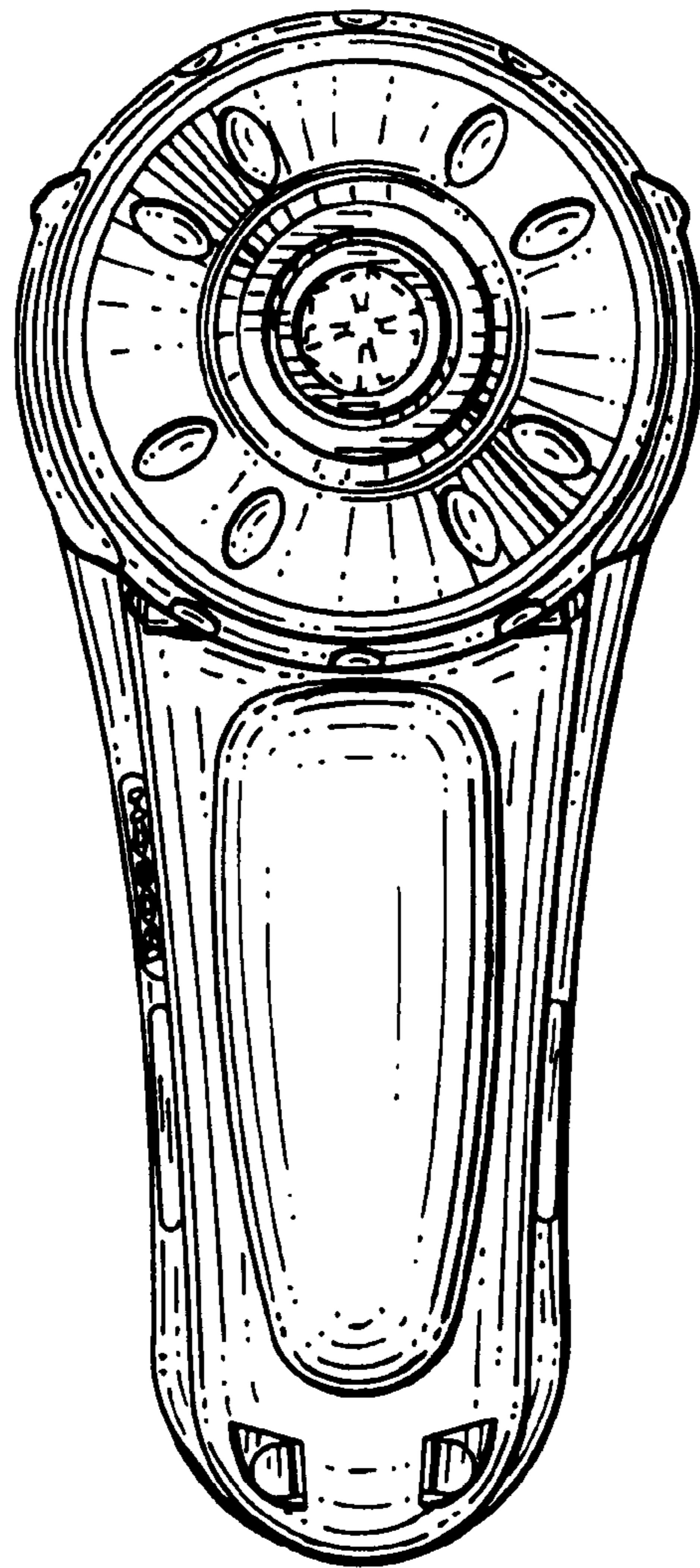

FIG. 6

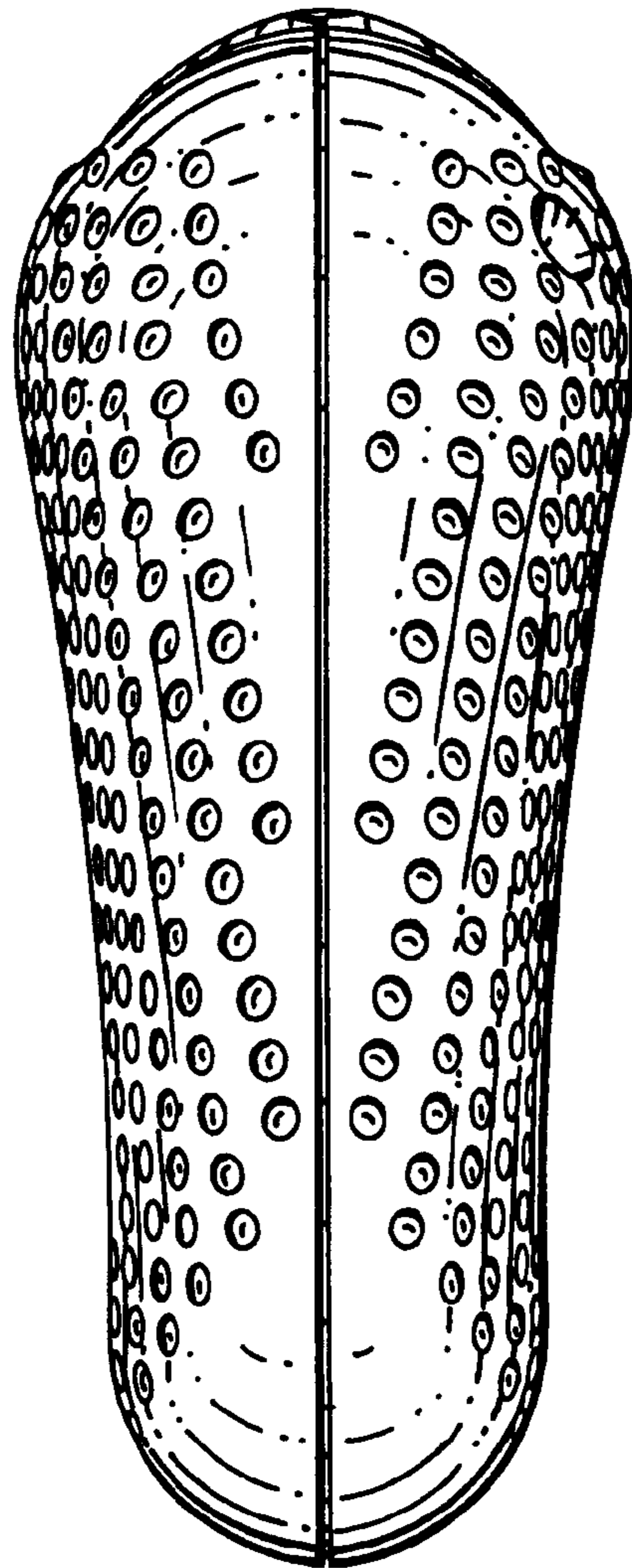

FIG. 7

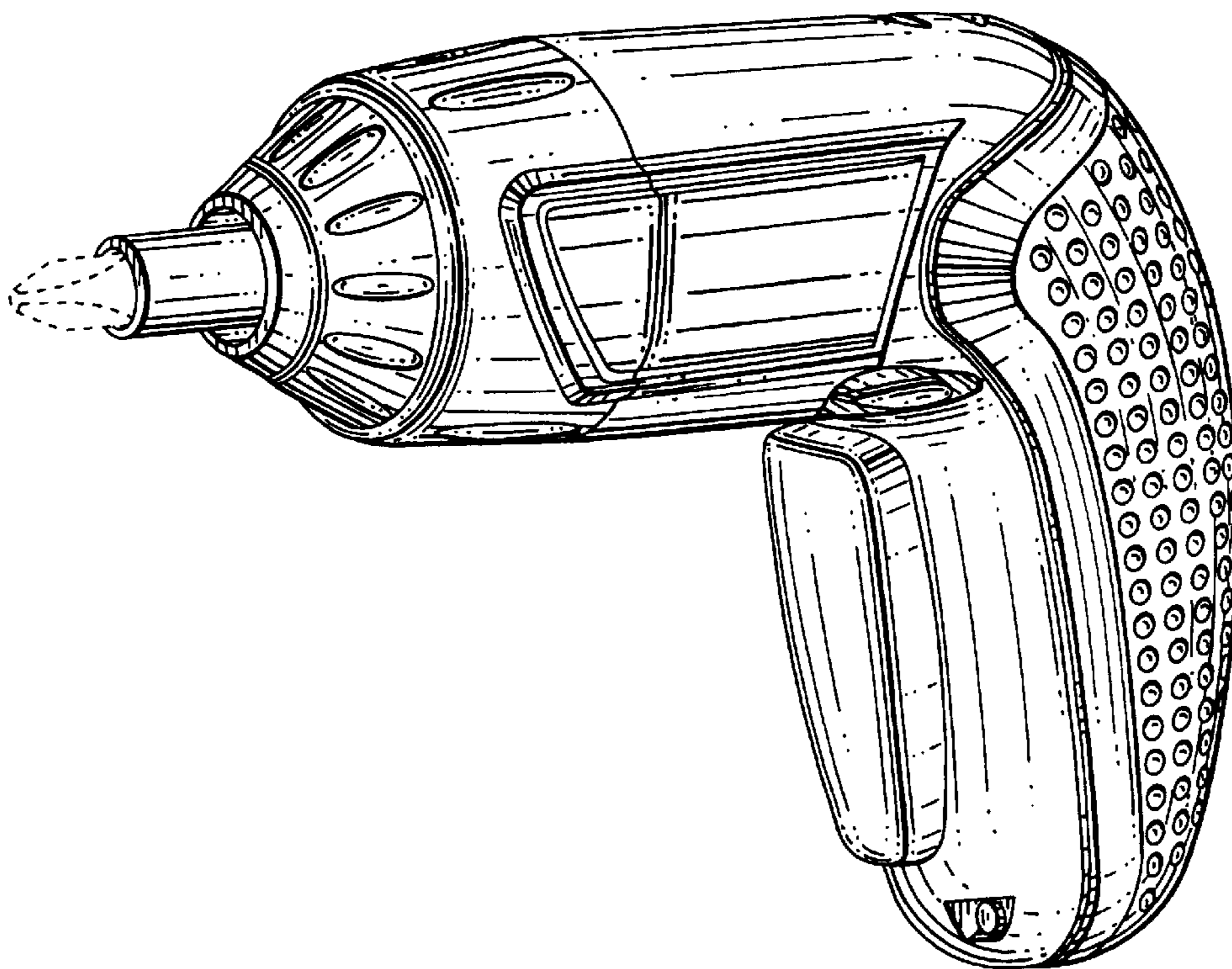

FIG. 8

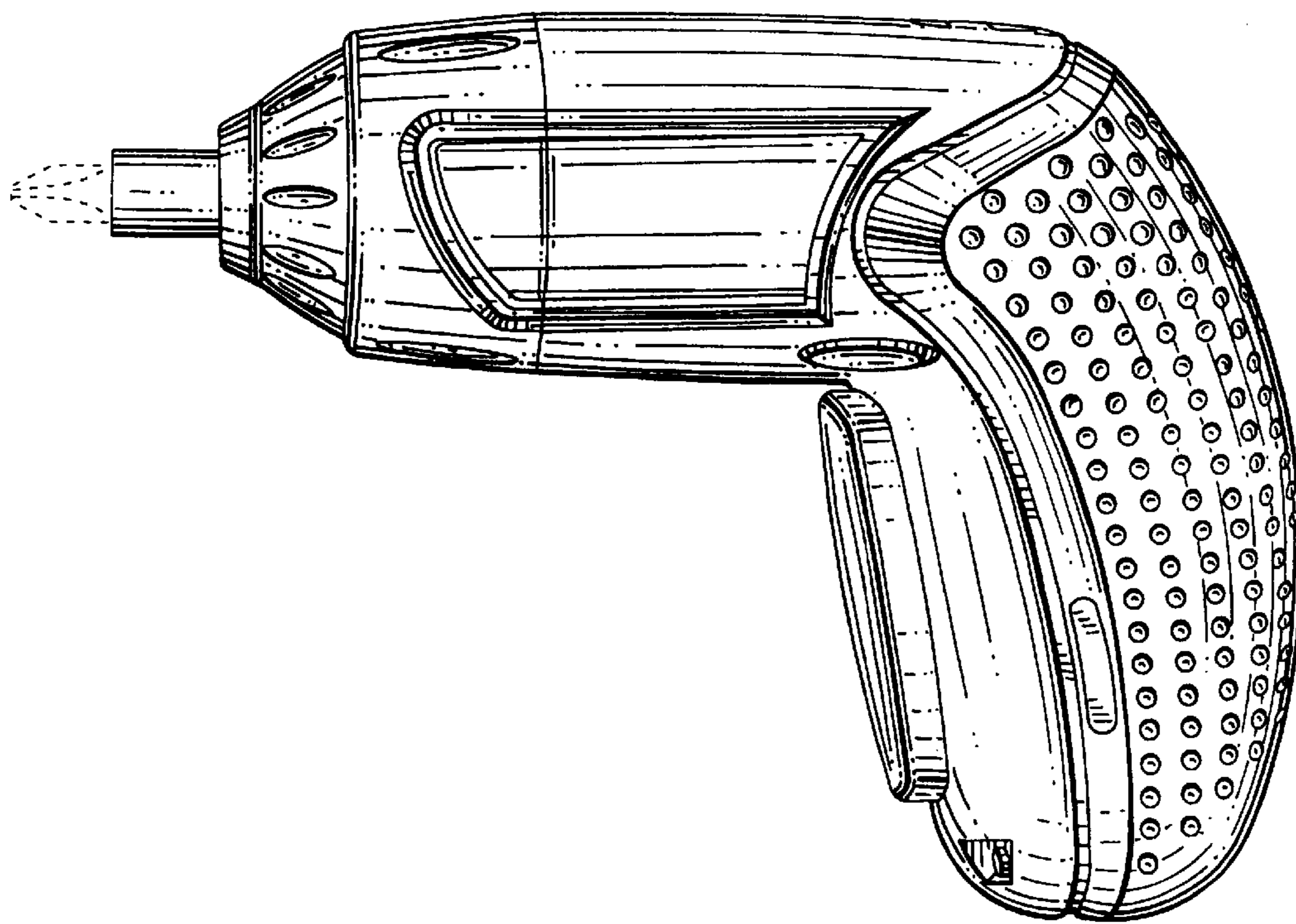

FIG. 9

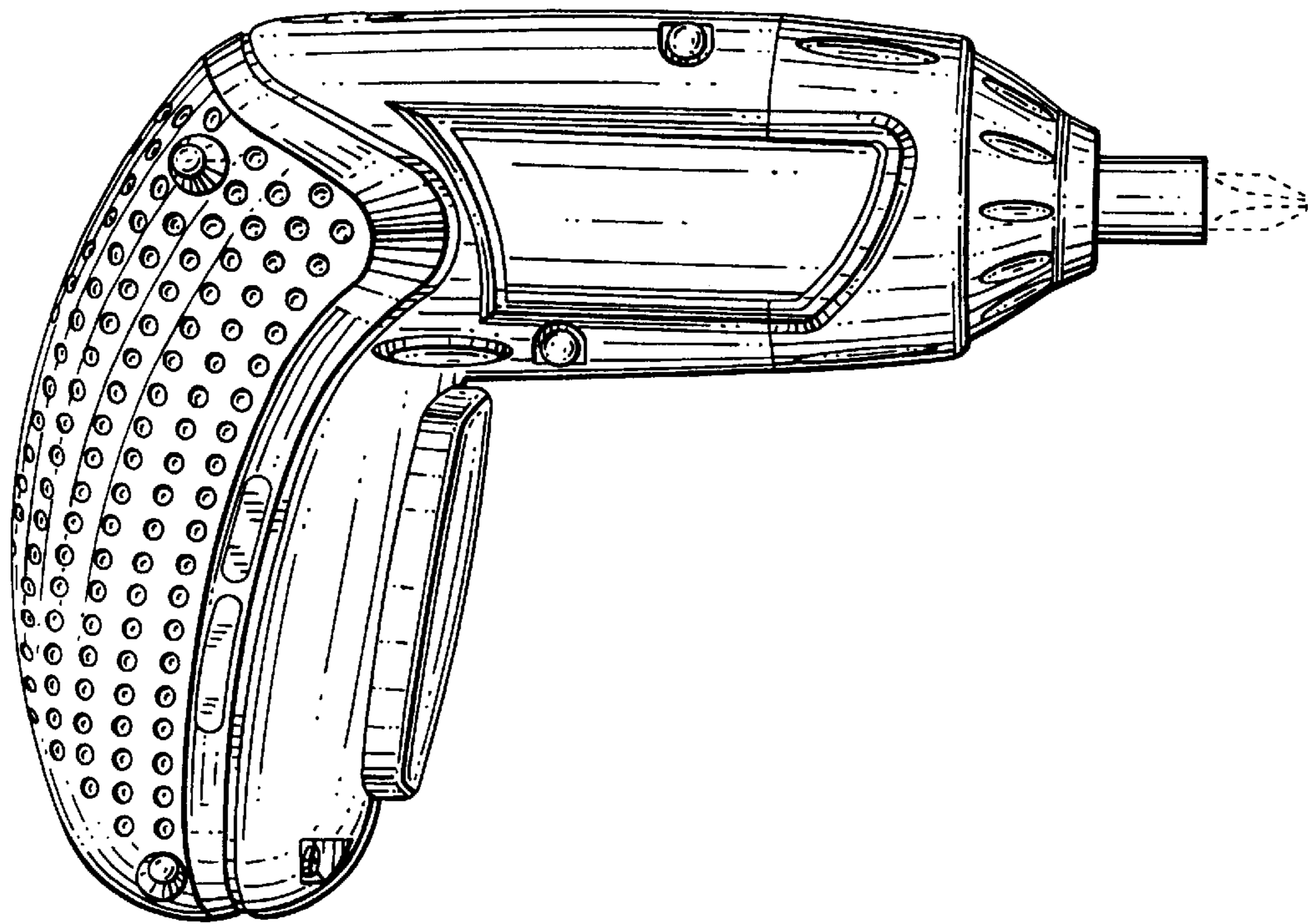

FIG. 10

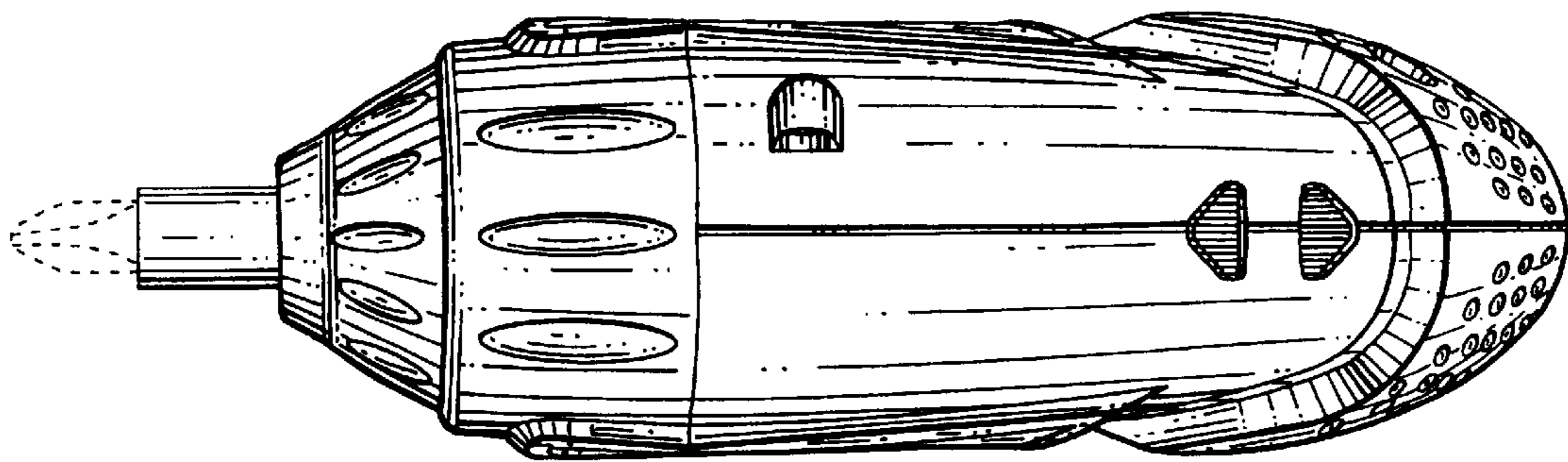

FIG. 11

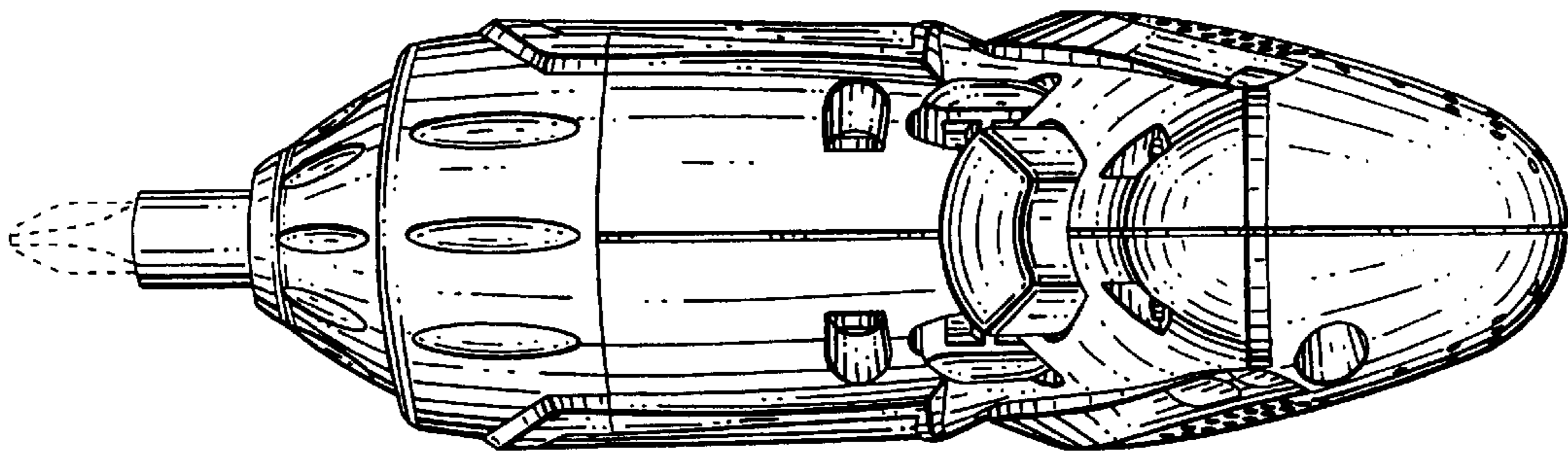

FIG. 12

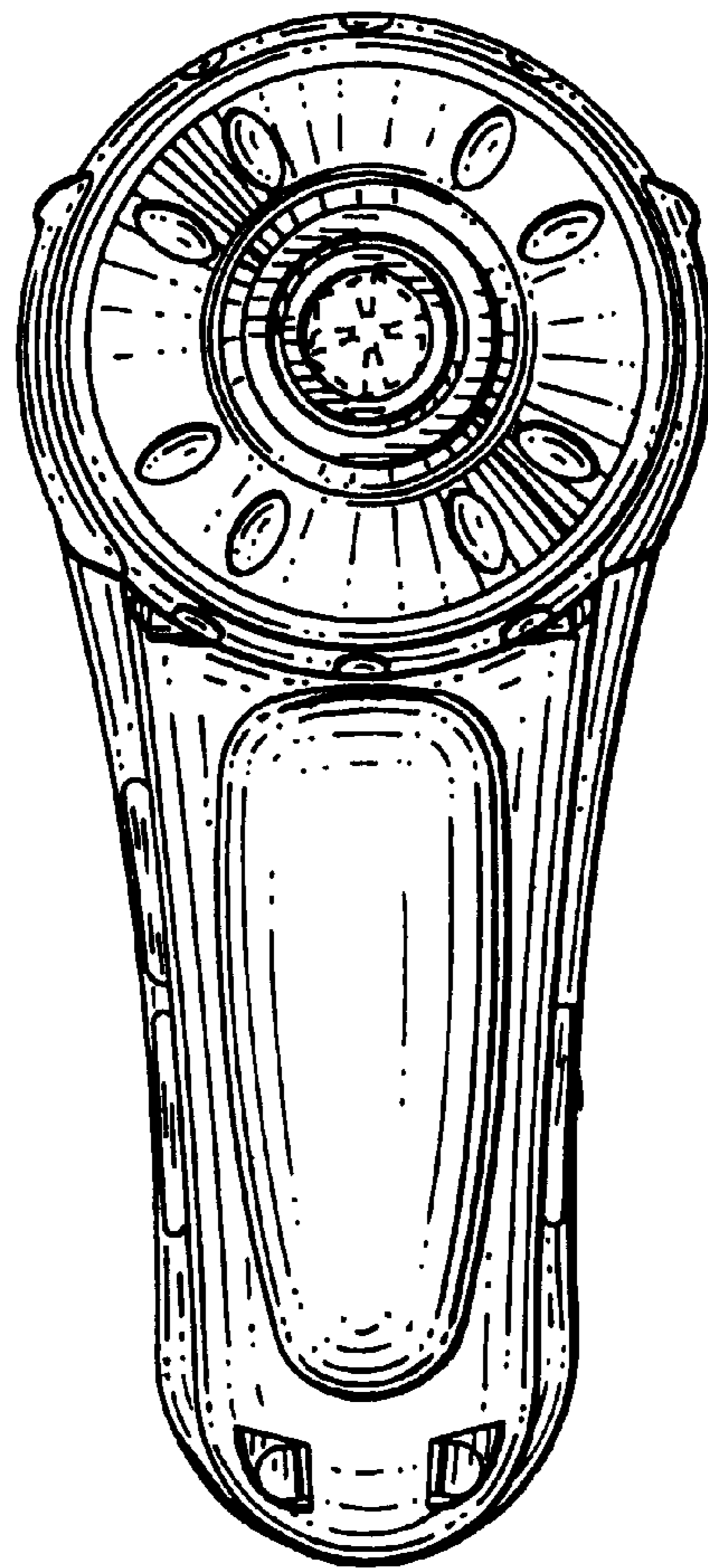

FIG. 13

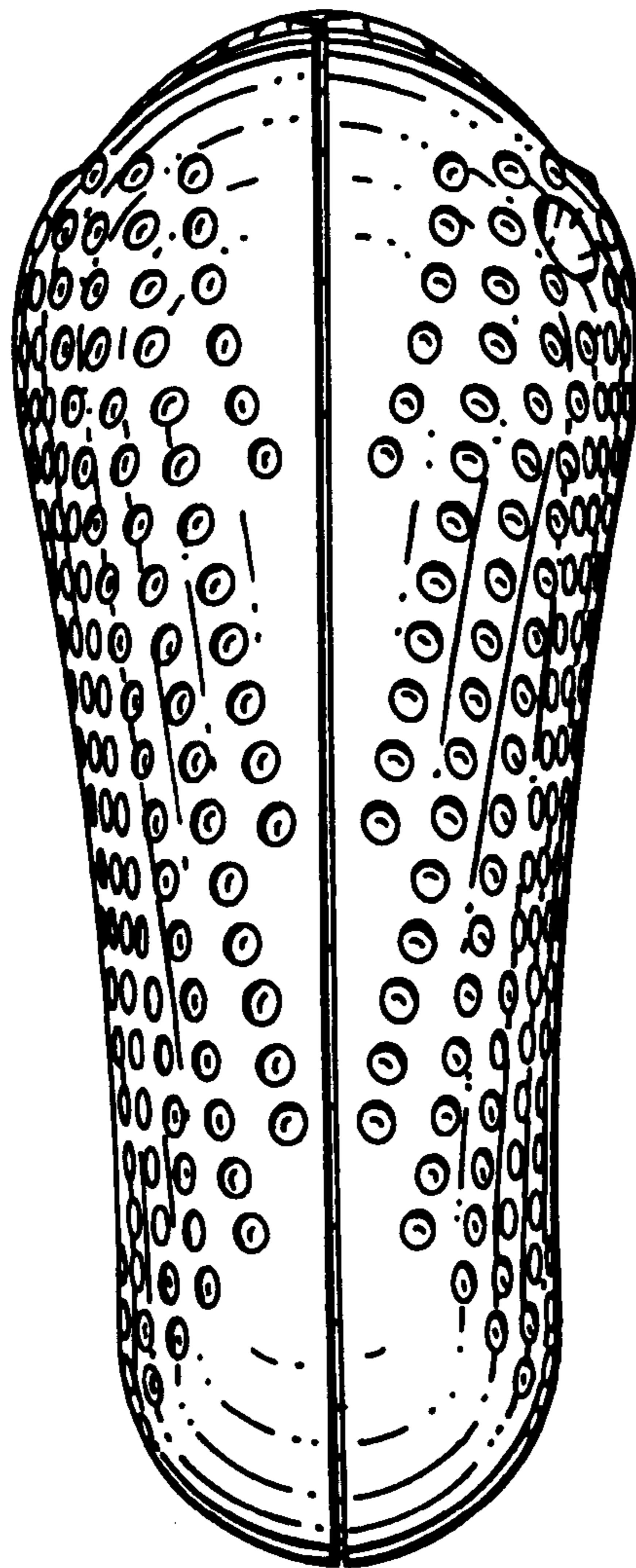

FIG. 14