



US00D516856S

(12) **United States Design Patent**
Langhammer et al.

(10) **Patent No.: US D516,856 S**
(45) **Date of Patent: ** Mar. 14, 2006**

(54) **MULTIFUNCTION COUNTERTOP**

D283,589 S * 4/1986 Erlandson et al. D7/347
D494,805 S * 8/2004 Chua et al. D7/339

(75) Inventors: **Dominik Langhammer**, Stuttgart (DE);
Sven V. Bötticher, Stuttgart (DE)

* cited by examiner

(73) Assignee: **BSH Bosch und Siemens Hausgeraete GmbH**, Munich (DE)

Primary Examiner—Catherine R. Oliver
(74) *Attorney, Agent, or Firm*—John T. Winburn; Russell W. Warnock; Craig J. Loest

(**) Term: **14 Years**

(57) **CLAIM**

(21) Appl. No.: **29/174,982**

The ornamental design for a multifunction countertop, as shown and described.

(22) Filed: **Jan. 27, 2003**

DESCRIPTION

(30) **Foreign Application Priority Data**

Jul. 25, 2002 (DE) 4 02 06 123

(51) **LOC (8) Cl.** **07-02**

(52) **U.S. Cl.** **D7/347**

(58) **Field of Classification Search** D7/347,
D7/339, 323, 341, 346, 350.1; 126/37 R,
126/214 D; D6/432, 436-437; 219/440-441
See application file for complete search history.

FIG. 1 is a front view of the multifunction countertop;
FIG. 2 is a rear view thereof;
FIG. 3 is a left side view with the hotplate drawer shown broken away to indicate indeterminate length;
FIG. 4 is a right side view with the hotplate drawer shown broken away to indicate indeterminate length;
FIG. 5 is a top view thereof with a hotplate drawer partially extended;
FIG. 6 is a bottom view thereof with the hotplate drawer extended;
FIG. 7 is a bottom perspective view thereof with the hotplate drawer extended; and,
FIG. 8 is top perspective view thereof with the hotplate drawer extended.

(56) **References Cited**

U.S. PATENT DOCUMENTS

D191,250 S * 8/1961 Pappas D7/347
D207,893 S * 6/1967 Buday D7/347
D222,515 S * 10/1971 Goetz D7/339

1 Claim, 5 Drawing Sheets

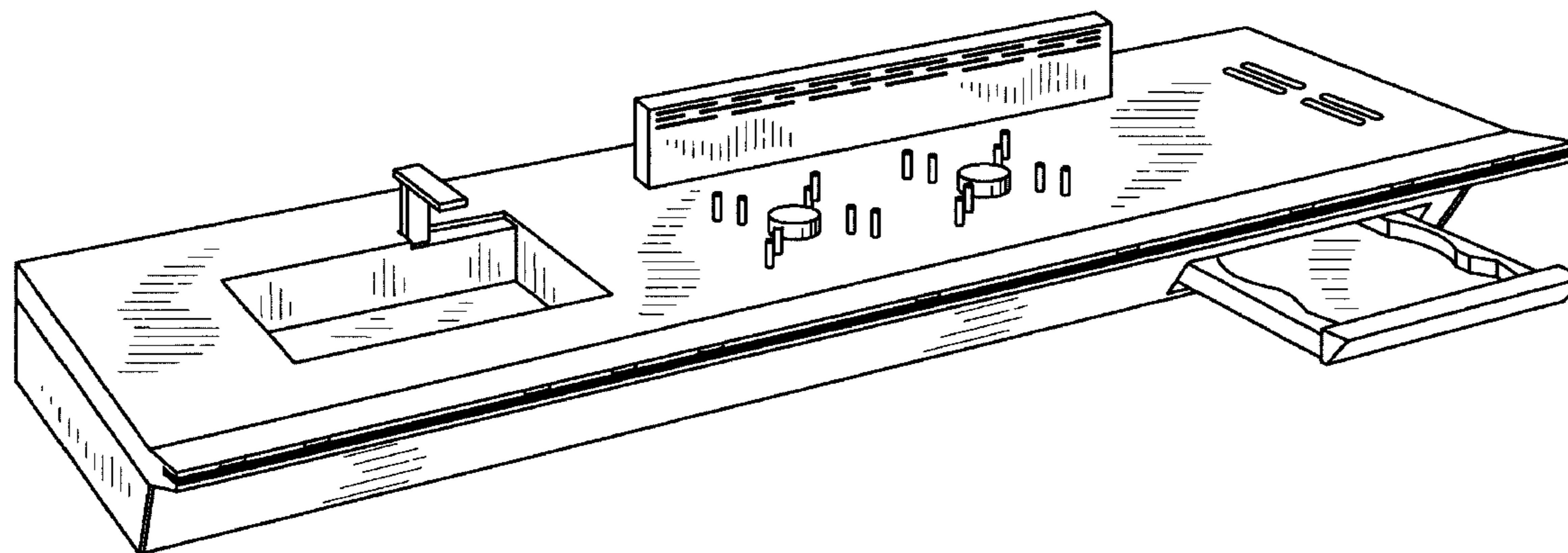

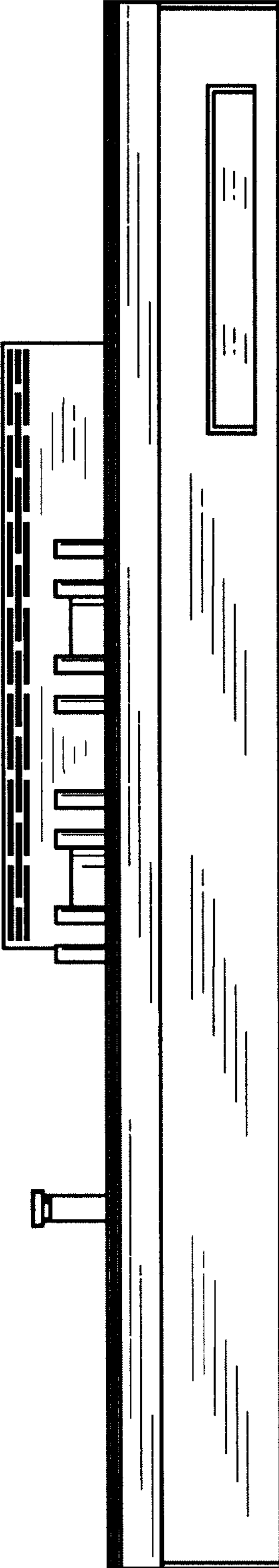

FIG. 1

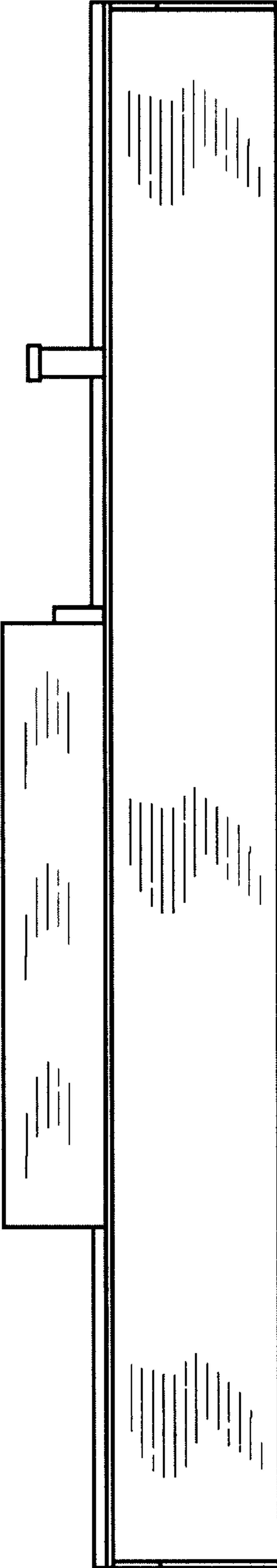

FIG. 2

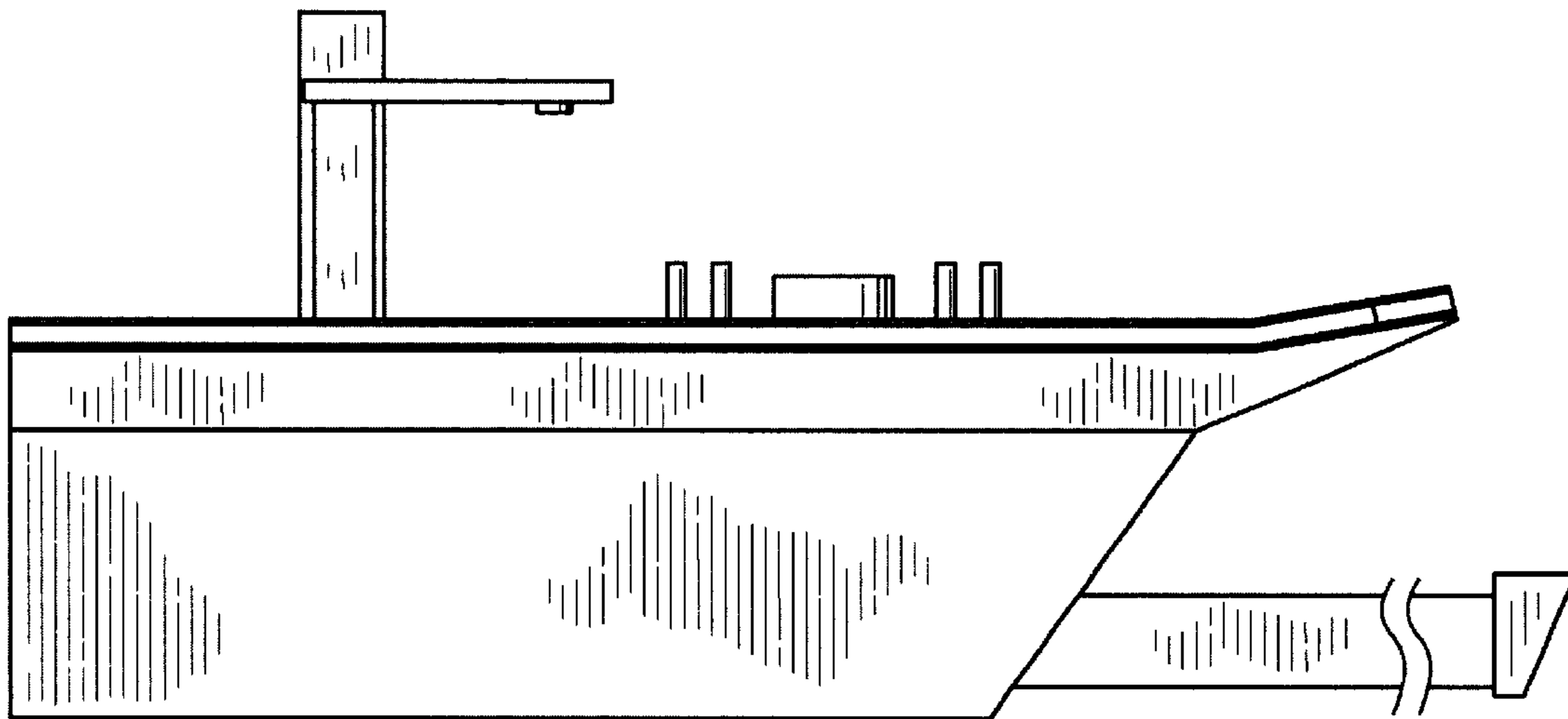

FIG. 3

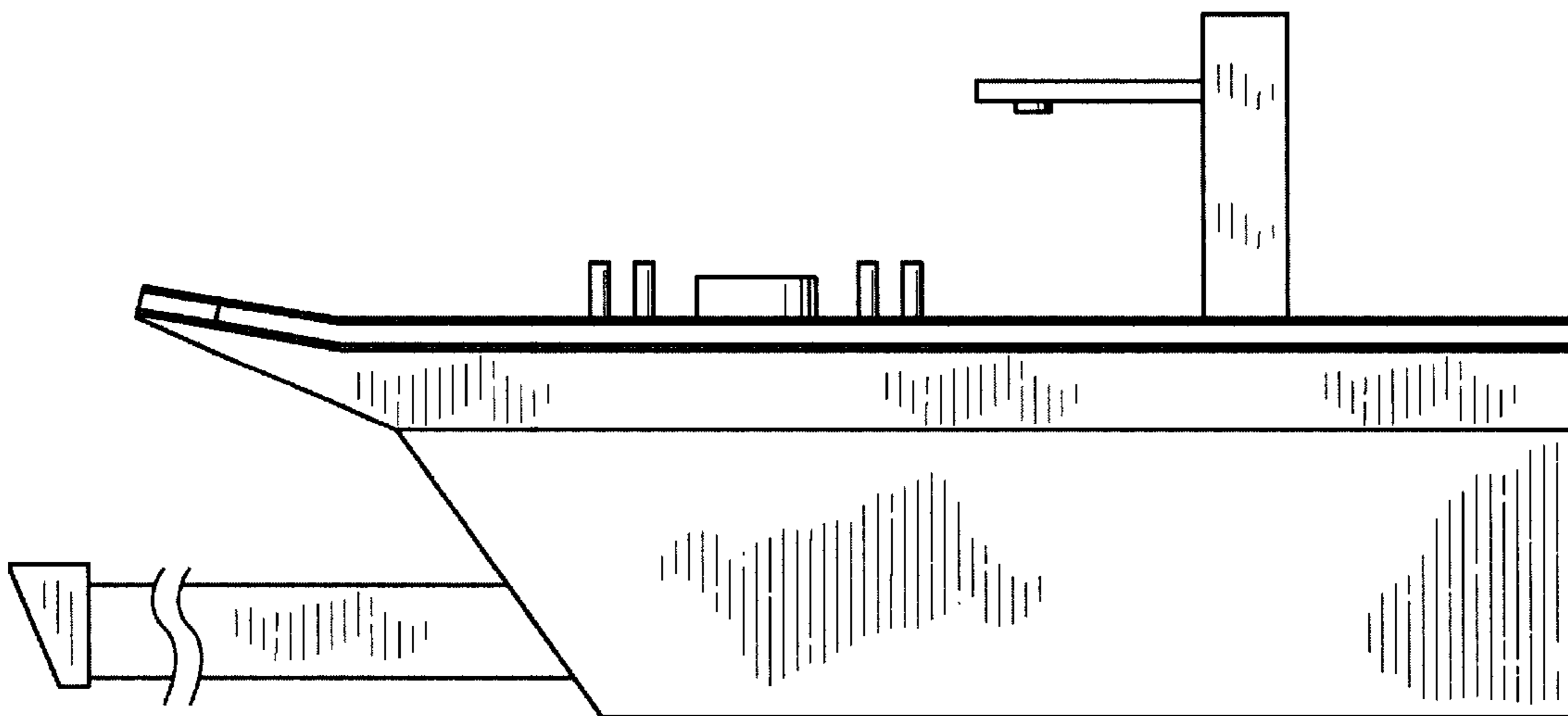

FIG. 4

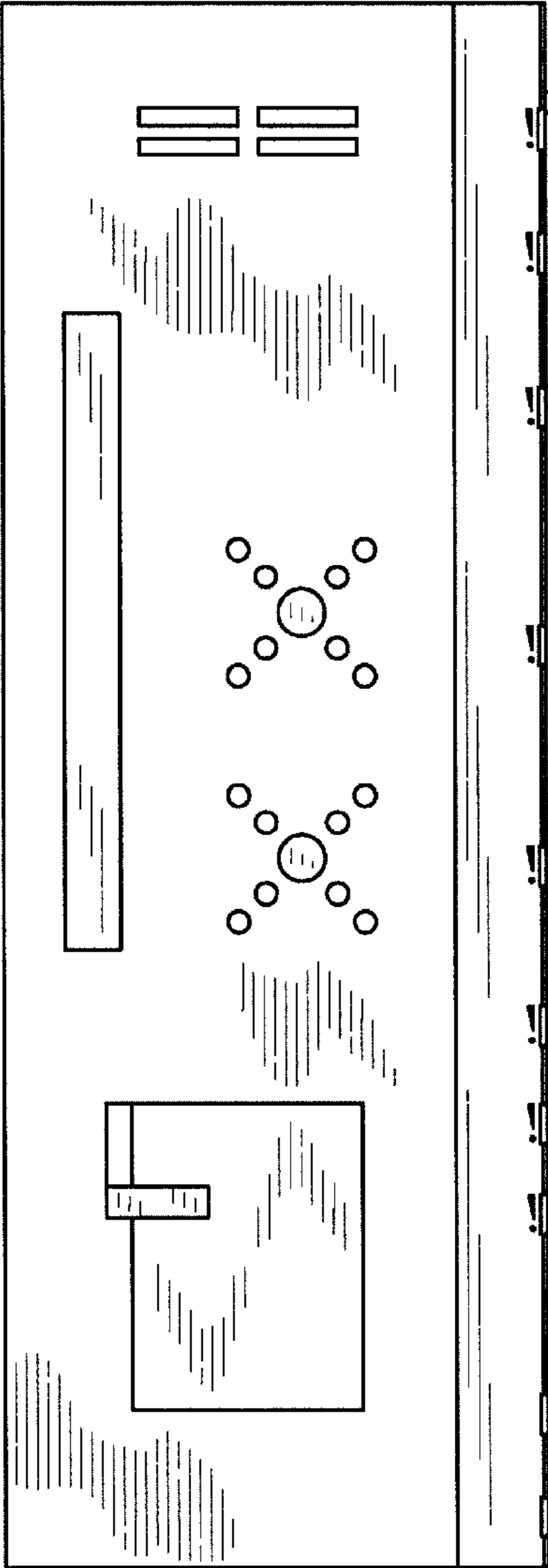

FIG. 5

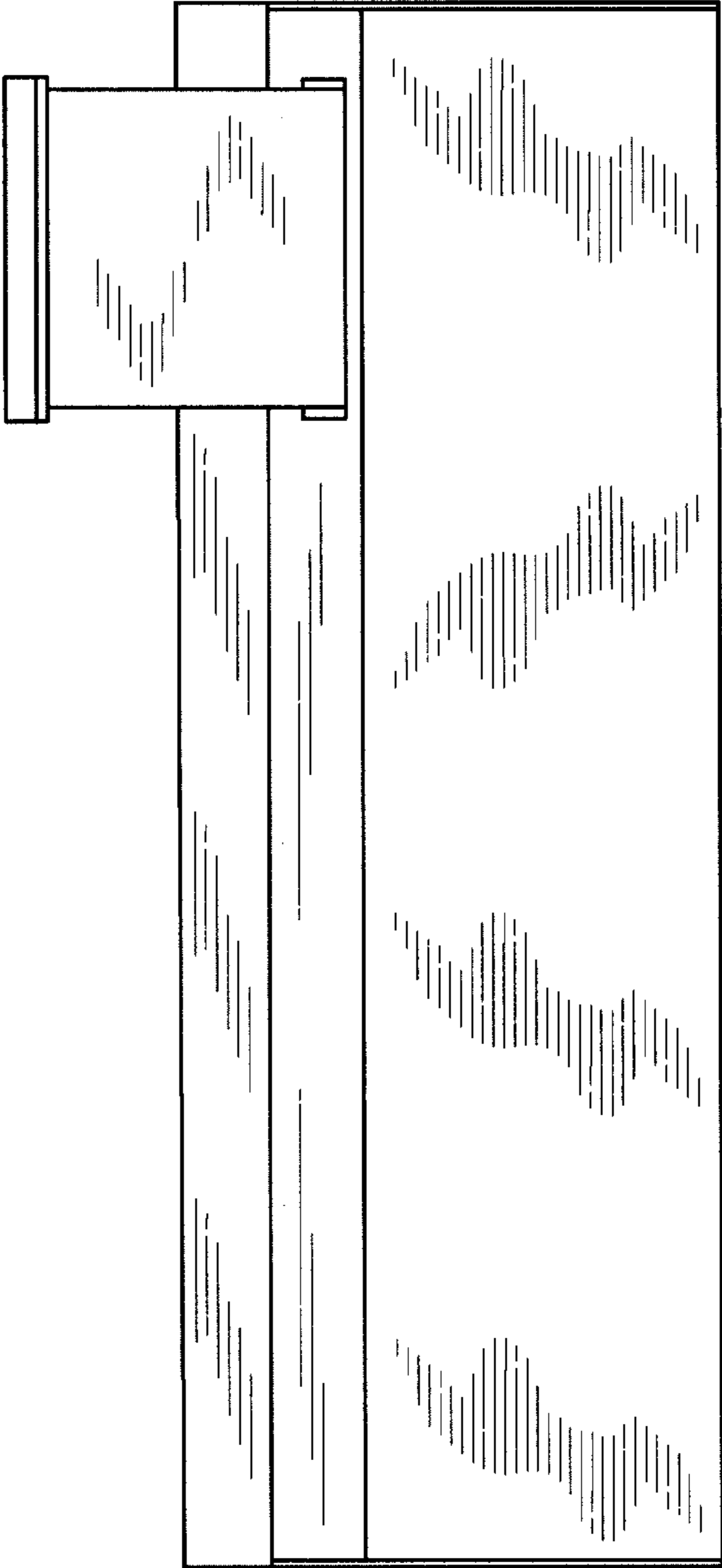

FIG. 6

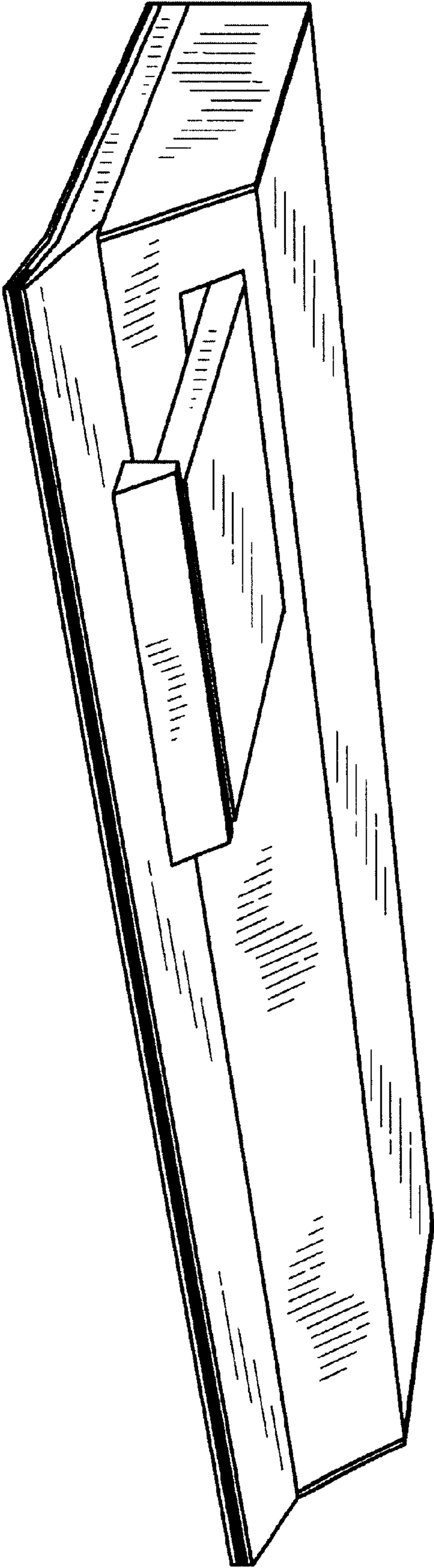

FIG. 7

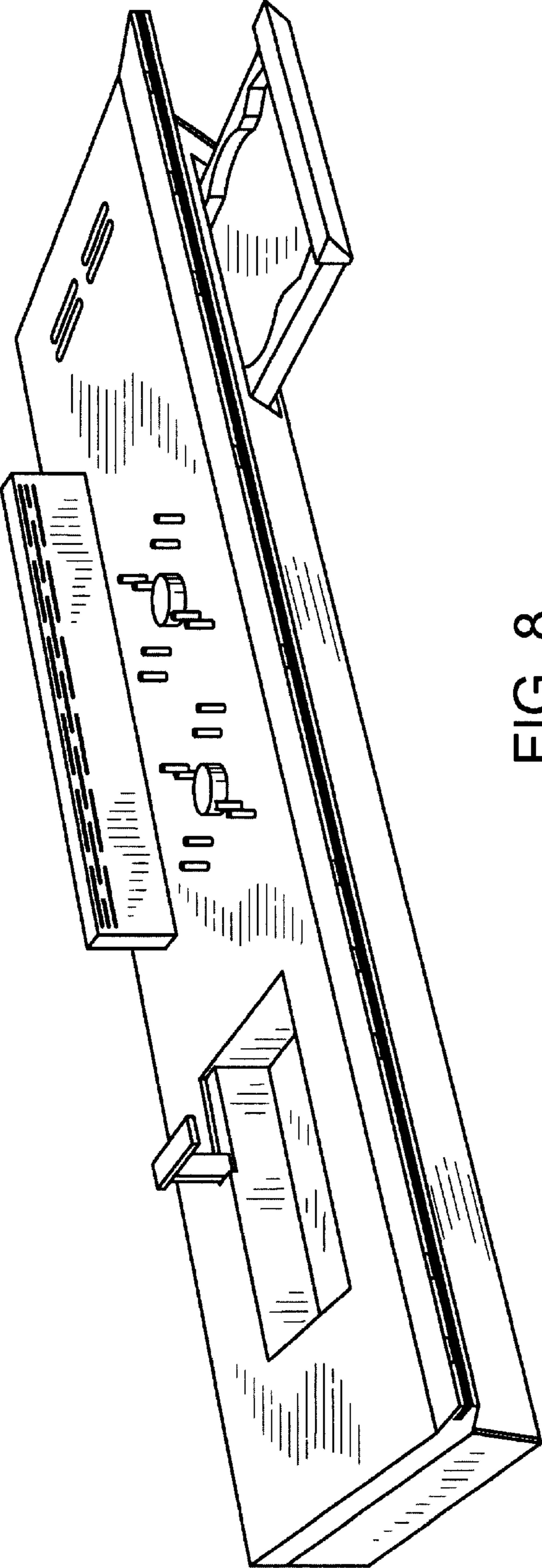

FIG. 8