



US00D516821S

(12) **United States Design Patent**
Wu

(10) **Patent No.: US D516,821 S**
(45) **Date of Patent: ** Mar. 14, 2006**

(54) **CLEANING SHEET**

(76) **Inventor: Chao Jun Wu, 51-34 Gorsline St.,
Elmhurst, NY (US) 11373**

(**) **Term: 14 Years**

(21) **Appl. No.: 29/230,717**

(22) **Filed: May 25, 2005**

(51) **LOC (8) Cl. 05-06**

(52) **U.S. Cl. D5/53; D5/60**

(58) **Field of Classification Search** D5/1-3,
D5/5, 7-8, 11, 13-16, 19-20, 23-28, 30,
D5/32, 35-37, 39, 43, 45, 47, 49-50, 52-66,
D5/99; D2/749, 994; D6/582-583, 595-596,
D6/598, 608, 603-606, 613, 616, 617, 619,
D6/622; 428/17-18, 151, 154, 156, 171,
428/187, 198, 199, 540, 542.2, 542.6, 919,
428/904.4; D24/124, 125; D25/142, 152;
5/413 AM, 709; 162/134, 140, 231; 156/148,
156/209; D7/396.4-5

See application file for complete search history.

(56) **References Cited**

U.S. PATENT DOCUMENTS

D50,840 S	*	5/1917	Kocontes	D12/540
D62,567 S	*	6/1923	Feldman	D5/60
D88,012 S	*	10/1932	Willheim	D5/56
D92,097 S	*	4/1934	Lehner	D6/582
D130,174 S	*	10/1941	Rigney	D5/47
D130,367 S	*	11/1941	Capper et al.	D5/30
D134,731 S	*	1/1943	Burton	D5/30
D139,962 S	*	1/1945	Walton	D5/47
2,482,094 A	*	9/1949	Chavannes et al.	428/187

D166,635 S	*	4/1952	Portong	D5/53
D185,287 S	*	5/1959	Howell	D5/53
D203,149 S	*	12/1965	Toothaker	D5/53
4,142,334 A	*	3/1979	Kirsch et al.	428/187
D317,084 S	*	5/1991	Cerny	D5/56
6,087,279 A	*	7/2000	Laun	15/209.1
D489,537 S	*	5/2004	Wong et al.	D5/53
D490,988 S	*	6/2004	Delaney et al.	D5/53
D498,930 S	*	11/2004	Wong et al.	D5/53
D498,931 S	*	11/2004	Delaney et al.	D5/53
D499,887 S	*	12/2004	Wong et al.	D5/53
D501,609 S	*	2/2005	Wong et al.	D5/53
2002/0029445 A1	*	3/2002	Stein et al.	156/148
2005/0061356 A1		3/2005	Wong et al.		
2005/0173086 A1	*	8/2005	Waters	162/140

* cited by examiner

Primary Examiner—Gary D. Watson
Assistant Examiner—T. Chase Nelson

(57) **CLAIM**

The ornamental design for a cleaning sheet, as shown and described.

DESCRIPTION

FIG. 1 is a perspective view of a detail of the front and side surfaces of the cleaning sheet showing the new design and repeating pattern thereof;
FIG. 2 is a front plan view of the cleaning sheet;
FIG. 3 is a left side elevational view thereof;
FIG. 4 is a right side elevational view thereof;
FIG. 5 is a top view thereof;
FIG. 6 is a bottom view thereof; and,
FIG. 7 is a rear elevational view thereof.

1 Claim, 5 Drawing Sheets

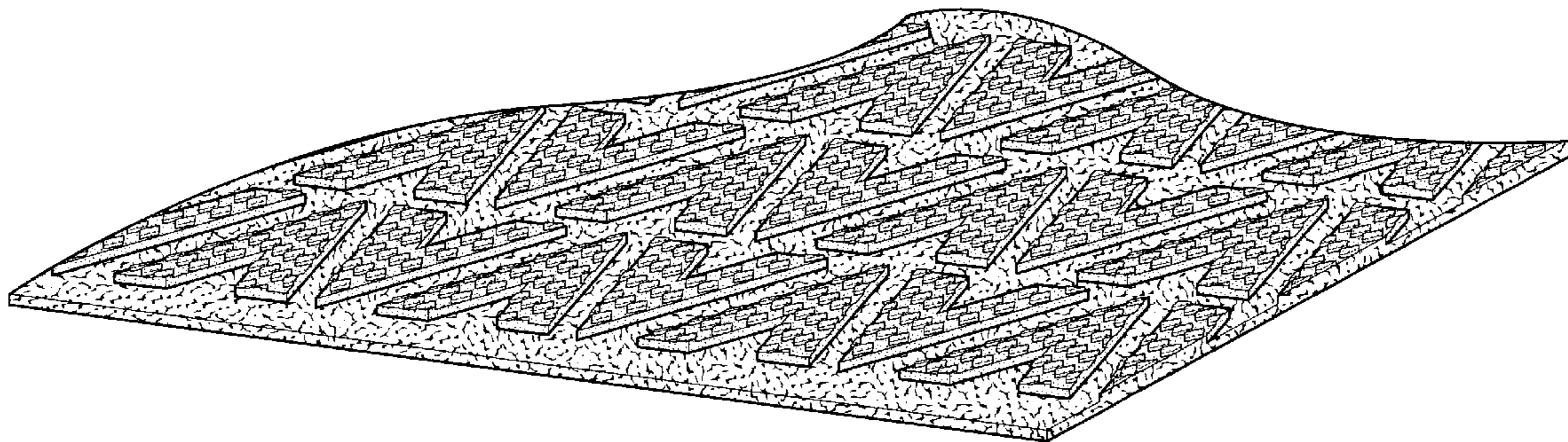

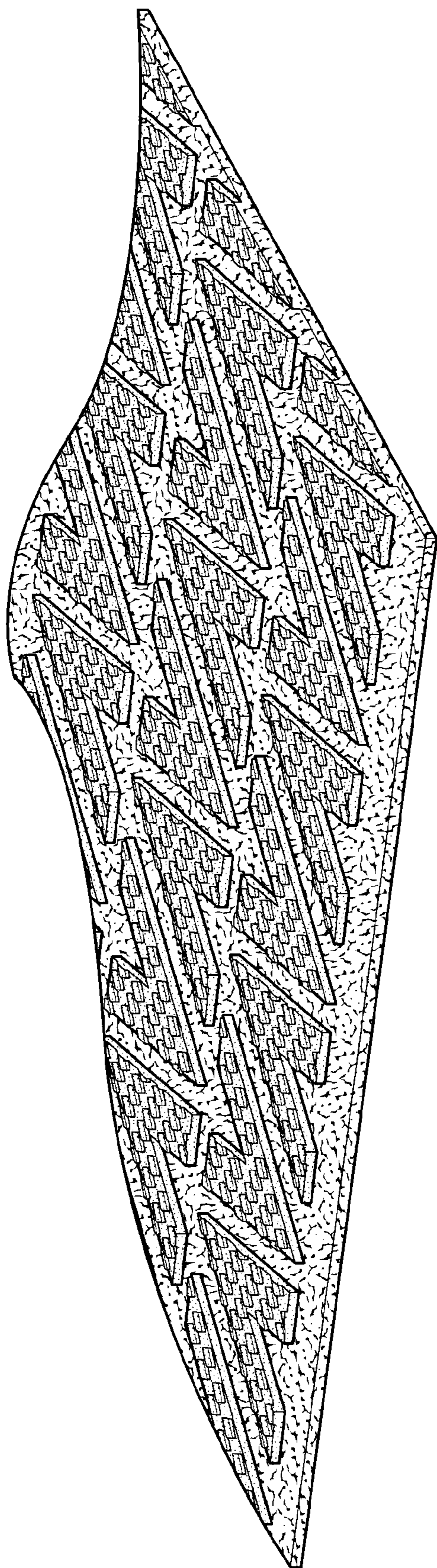

FIG. 1

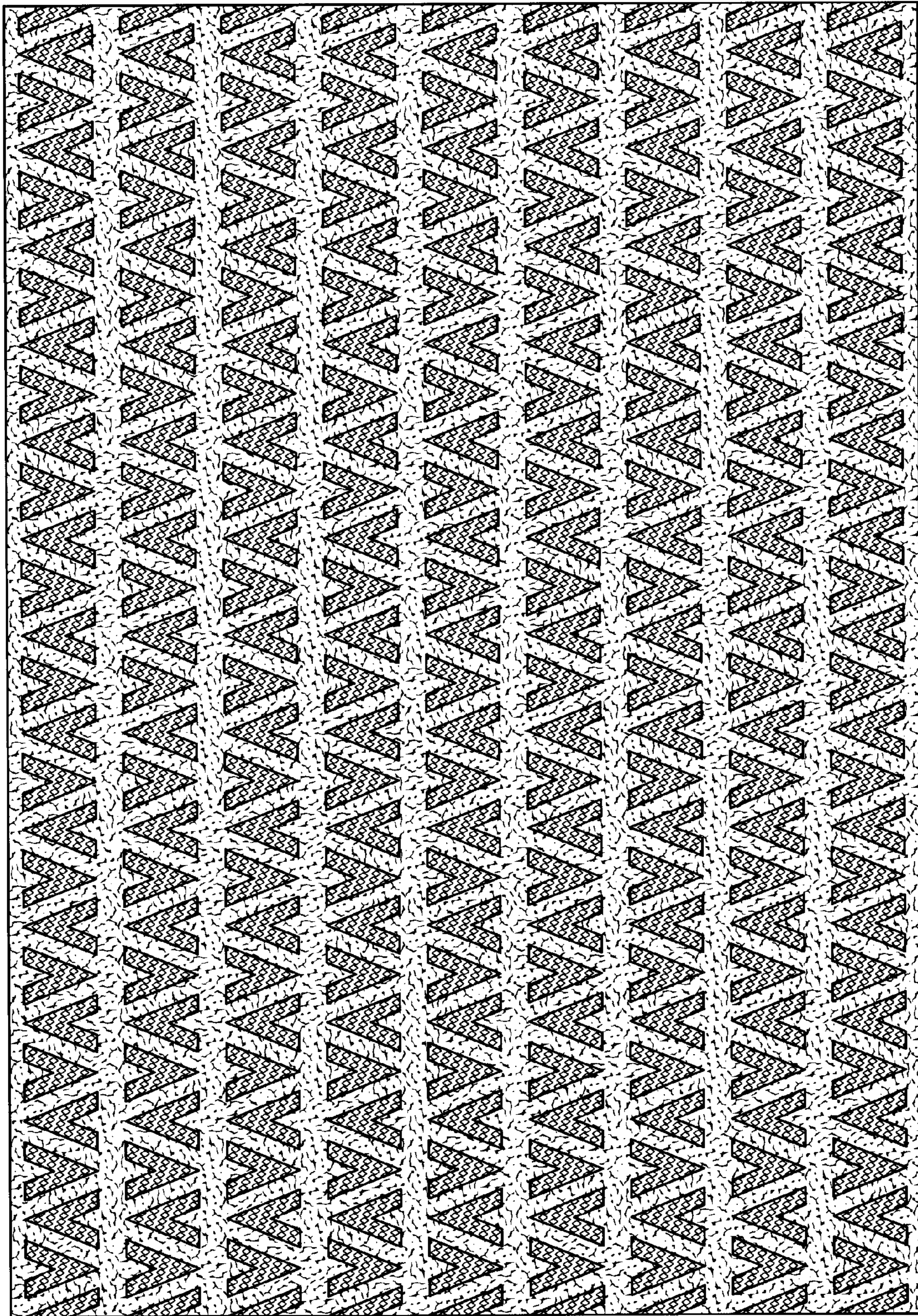

FIG. 2



FIG. 3



FIG. 4



FIG. 5



FIG. 6

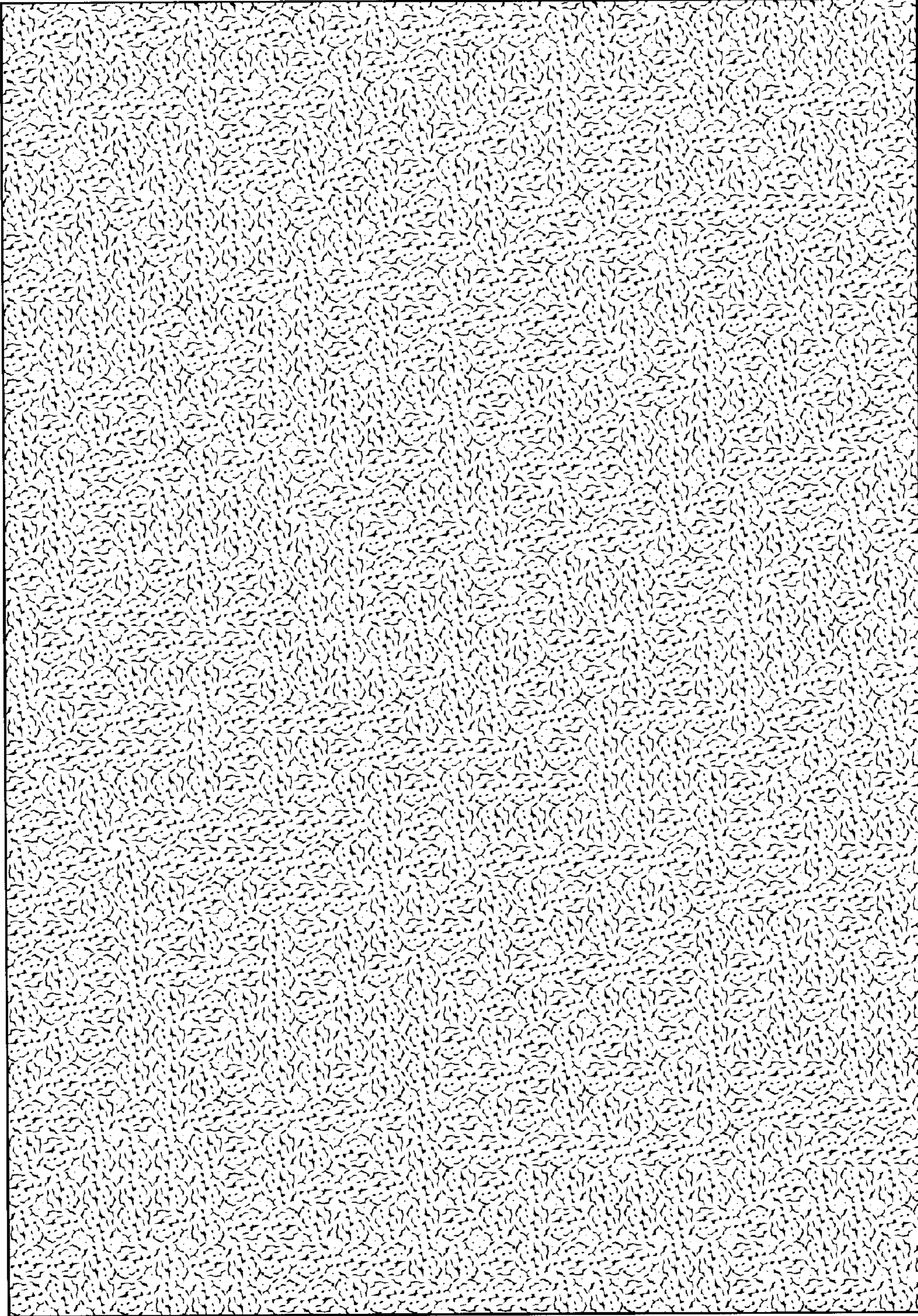

FIG. 7