



US00D516785S

(12) **United States Design Patent**  
**Lacorazza**

(10) **Patent No.:** **US D516,785 S**  
(45) **Date of Patent:** **\*\* Mar. 14, 2006**

- (54) **PORTION OF A SHOE SOLE**
  - (75) Inventor: **David Lacorazza**, Norwell, MA (US)
  - (73) Assignee: **Reebok International Ltd.**, Canton, MA (US)
  - (\*\*) Term: **14 Years**
  - (21) Appl. No.: **29/219,165**
  - (22) Filed: **Dec. 14, 2004**
  - (51) **LOC (8) Cl.** ..... **02-99**
  - (52) **U.S. Cl.** ..... **D2/964; D2/977; D2/947**
  - (58) **Field of Classification Search** ..... **D2/902, D2/907, 908, 943, 944, 947, 964, 967, 972, D2/977; 36/83, 113-116, 126-129, 25 R, 36/34 R**
- See application file for complete search history.

(56) **References Cited**  
**U.S. PATENT DOCUMENTS**

- D393,339 S \* 4/1998 Fogg ..... D2/947
- D397,845 S \* 9/1998 Cass ..... D2/947
- D499,541 S \* 12/2004 Dolan ..... D2/977
- D500,585 S \* 1/2005 Wahoske et al. .... D2/972

\* cited by examiner

*Primary Examiner*—Dominic Simone  
(74) *Attorney, Agent, or Firm*—Sterne, Kessler, Goldstein & Fox P.L.L.C.

(57) **CLAIM**

The ornamental design for a portion of a shoe sole, as shown and described.

**DESCRIPTION**

FIG. 1 is a front perspective view of a portion of a shoe sole showing a new design;

FIG. 2 is a rear perspective view of the portion of a shoe sole of FIG. 1;

FIG. 3 is a side elevational view of the portion of a shoe sole of FIG. 1; and,

FIG. 4 is a rear elevational view of the portion of a shoe sole of FIG. 1.

Please note that the Figures include broken, solid and dash-dot-dash lines. The area within the solid and dash-dot-dash lines forms the claimed design. The area within the broken lines is environmental. Color contrast and texture form no part of the claimed design in any of the Figures.

**1 Claim, 4 Drawing Sheets**

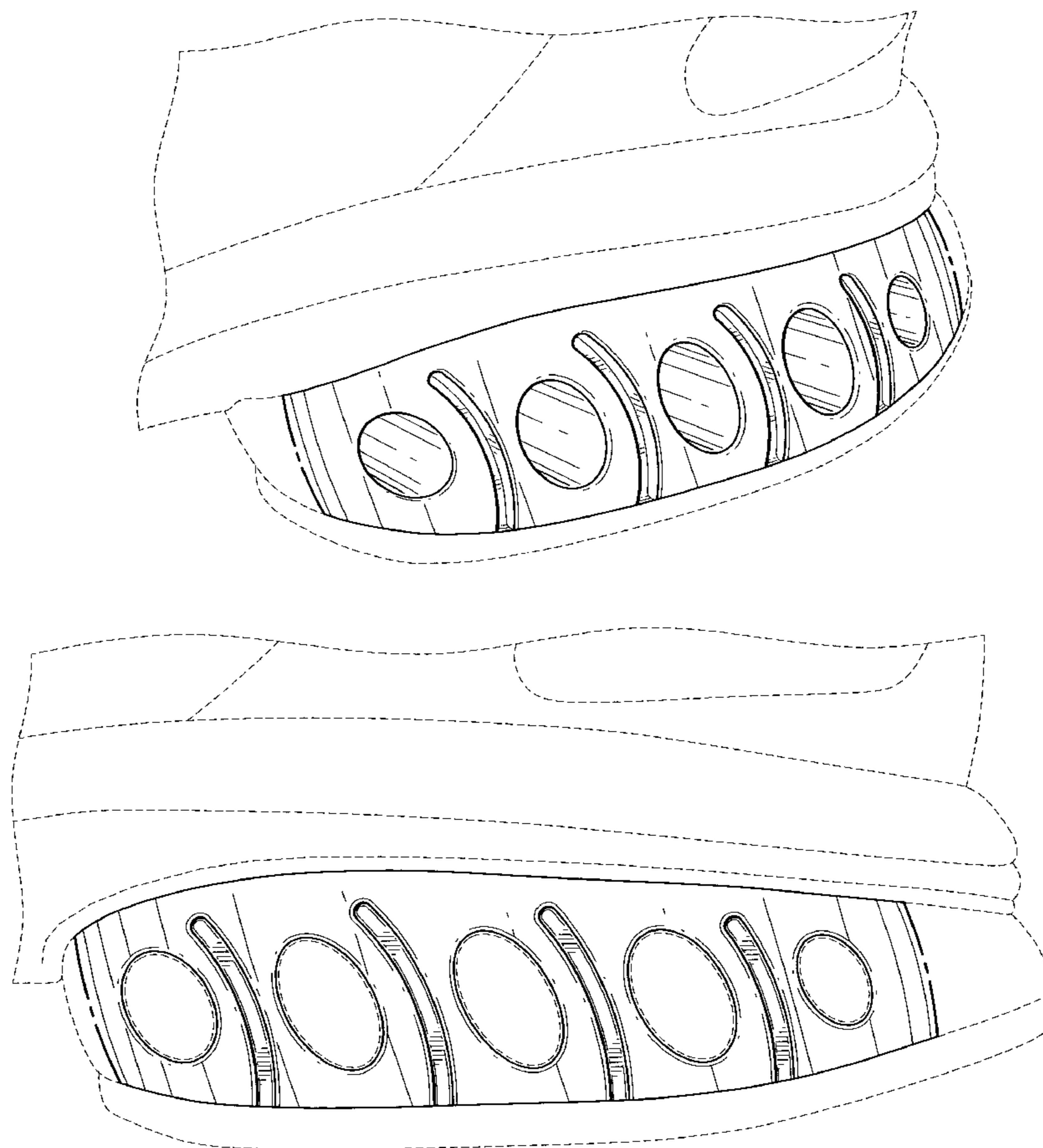

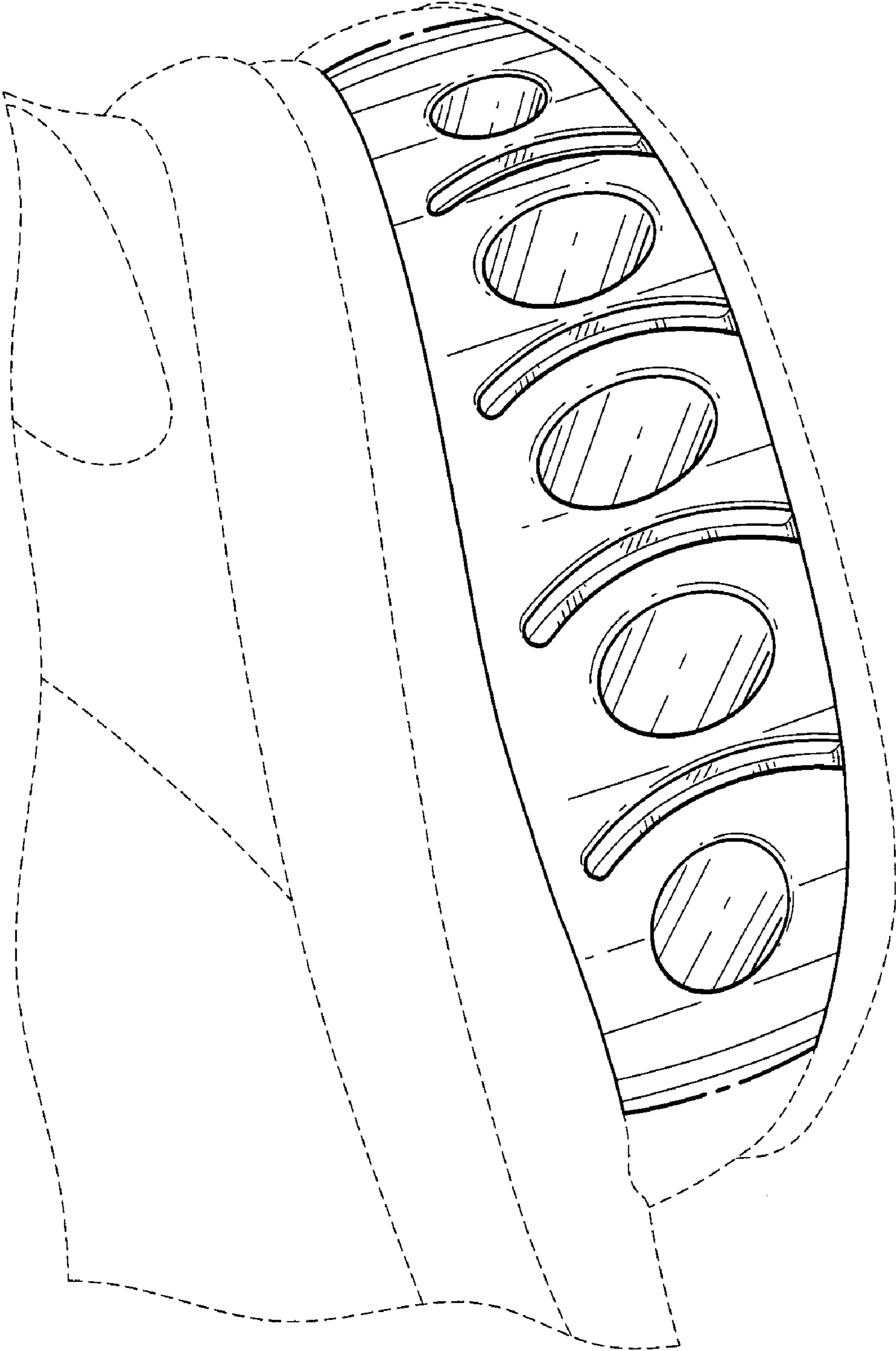

FIG. 1

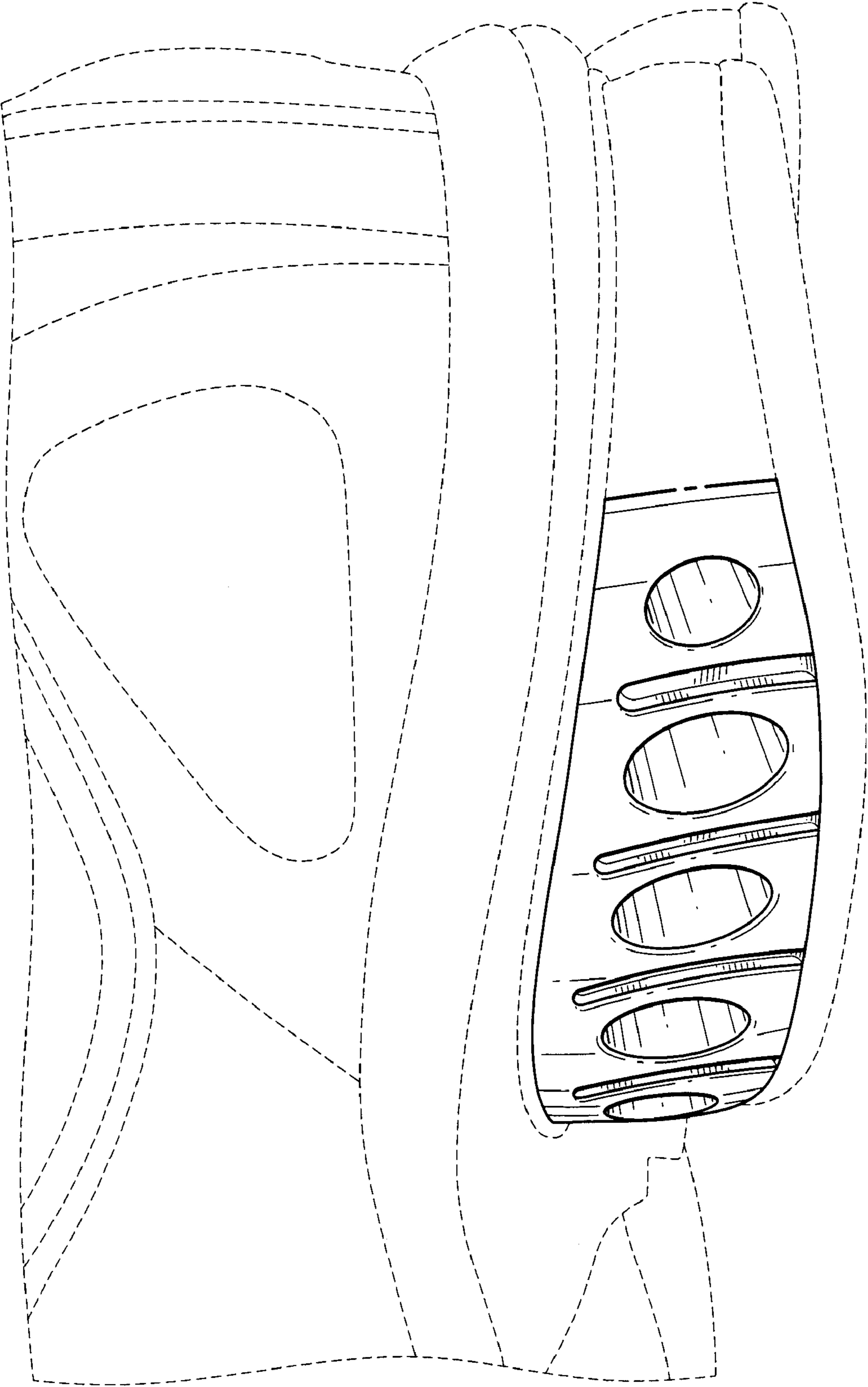

FIG. 2

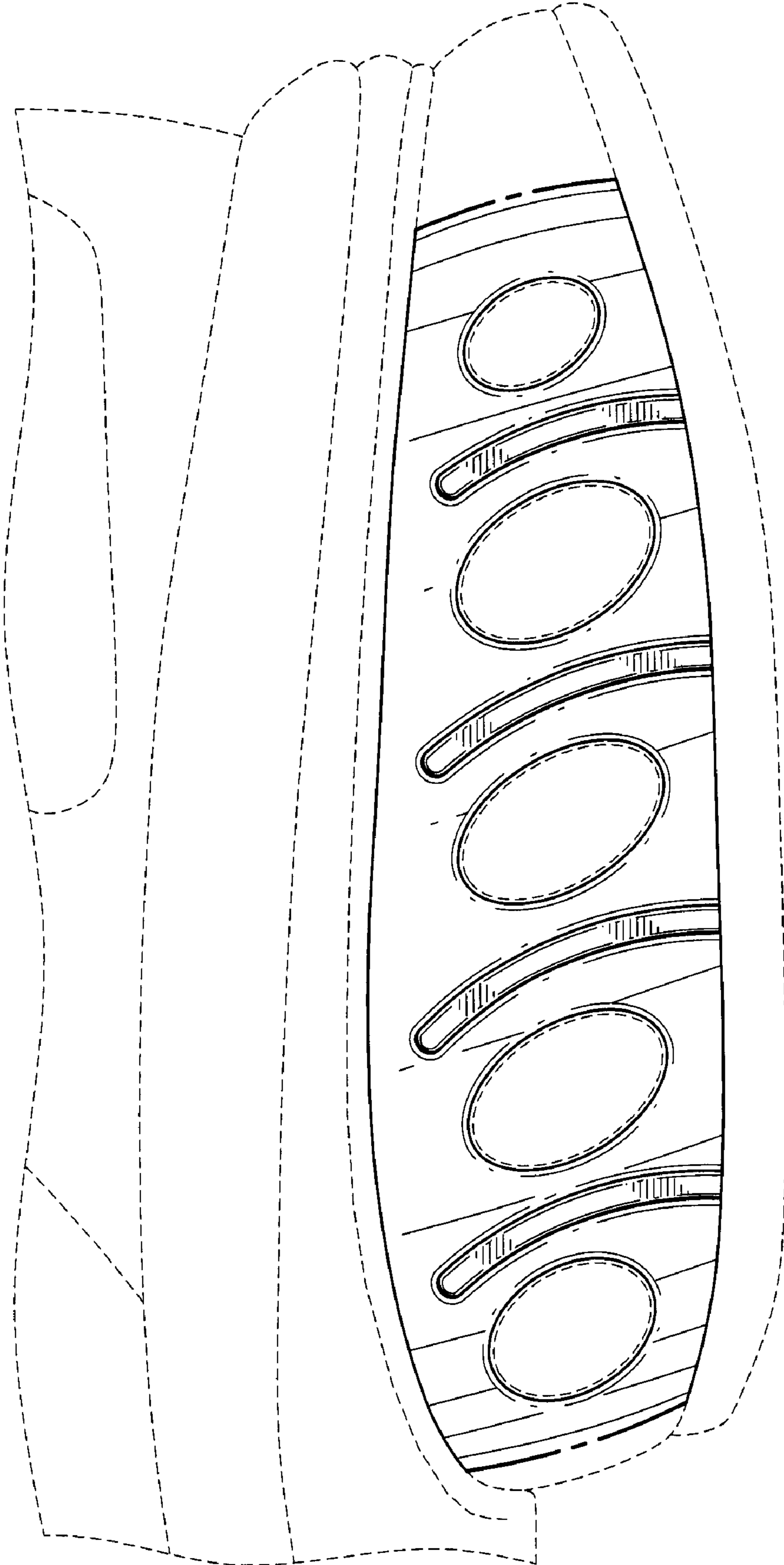

FIG.3

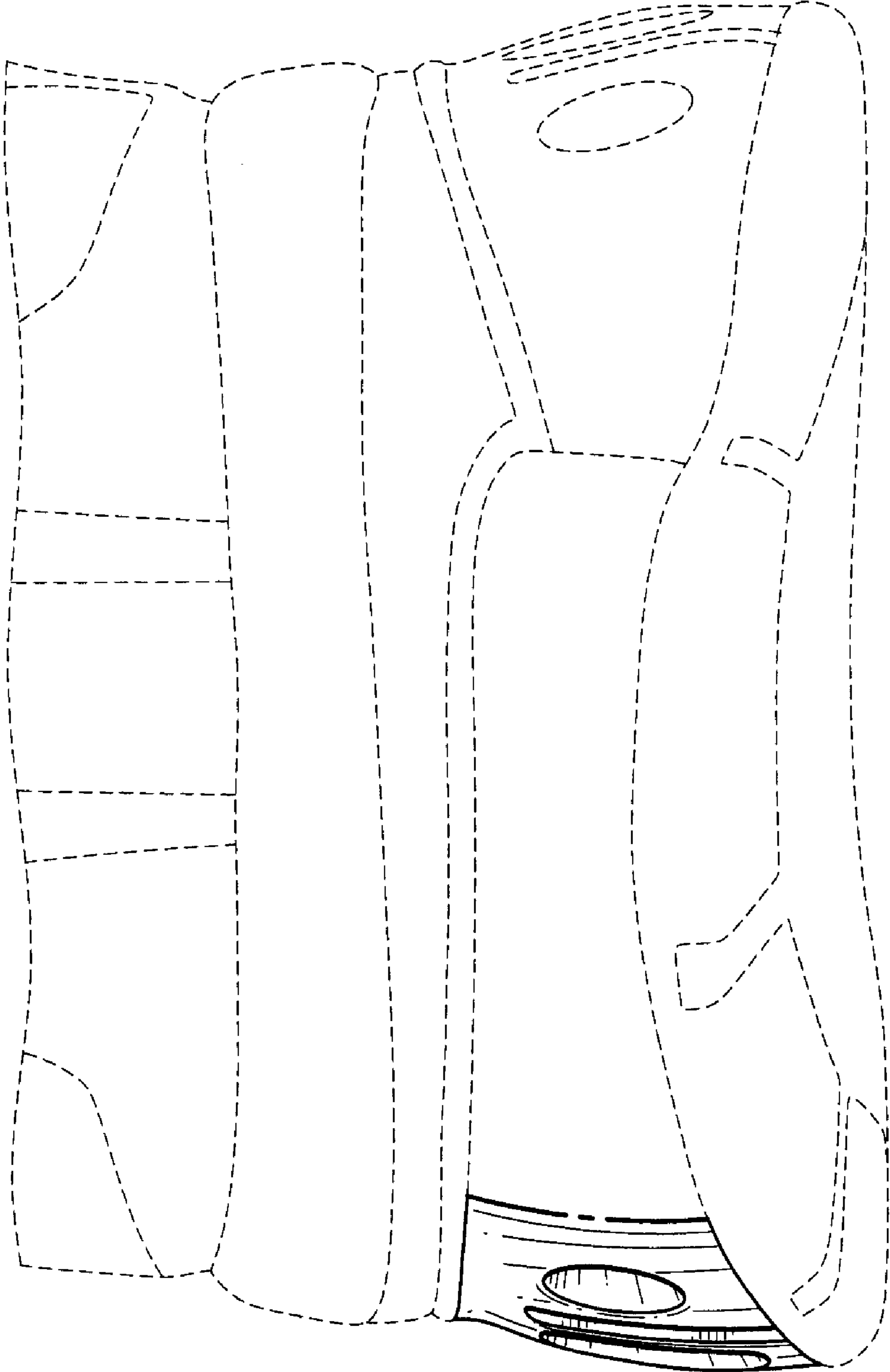

FIG.4