



US00D516778S

(12) **United States Design Patent**
Vazquez

(10) **Patent No.:** **US D516,778 S**
(45) **Date of Patent:** **** Mar. 14, 2006**

(54) **ASSYMMETRICAL CONTOUR SHAPED VEST**

(76) **Inventor:** **Maximino Vazquez**, 213 W. 14th St.,
New York, NY (US) 10011

(**) **Term:** **14 Years**

(21) **Appl. No.:** **29/208,937**

(22) **Filed:** **Jul. 7, 2004**

(51) **LOC (8) Cl.** **02-02**

(52) **U.S. Cl.** **D2/829**

(58) **Field of Classification Search** D2/716,
D2/750, 829; D3/222; D29/100; 2/102, 462,
2/913

See application file for complete search history.

(56) **References Cited**

U.S. PATENT DOCUMENTS

D234,840 S	*	4/1975	Adams	D3/222
D468,061 S	*	12/2002	Leahy et al.	D29/100
D476,794 S	*	7/2003	Vazquez	D2/829

* cited by examiner

Primary Examiner—Ian Simmons

Assistant Examiner—Sarah Gill

(74) *Attorney, Agent, or Firm*—Darby & Darby P.C.

(57) **CLAIM**

The ornamental design for an asymmetrical contour shaped vest, as shown and described.

DESCRIPTION

FIG. 1 is a front elevational view of an asymmetrical contour shaped vest

FIG. 2 is a rear elevational view of the asymmetrical contour shaped vest

FIG. 3 is a left side elevational view of the asymmetrical contour shaped vest

FIG. 4 is a right side elevational view of the asymmetrical contour shaped vest

FIG. 5 is a top perspective view of the asymmetrical contour shaped vest

FIG. 6 is a front elevational of a second embodiment of an asymmetrical contour shaped vest;

FIG. 7 is a rear elevational view thereof; and,

FIG. 8 is a top perspective view thereof.

All broken lines are to show environment only and are not part of the claimed design.

The broken line showing on both embodiments of the asymmetrical contour shaped vest is understood to represent stitching.

1 Claim, 5 Drawing Sheets

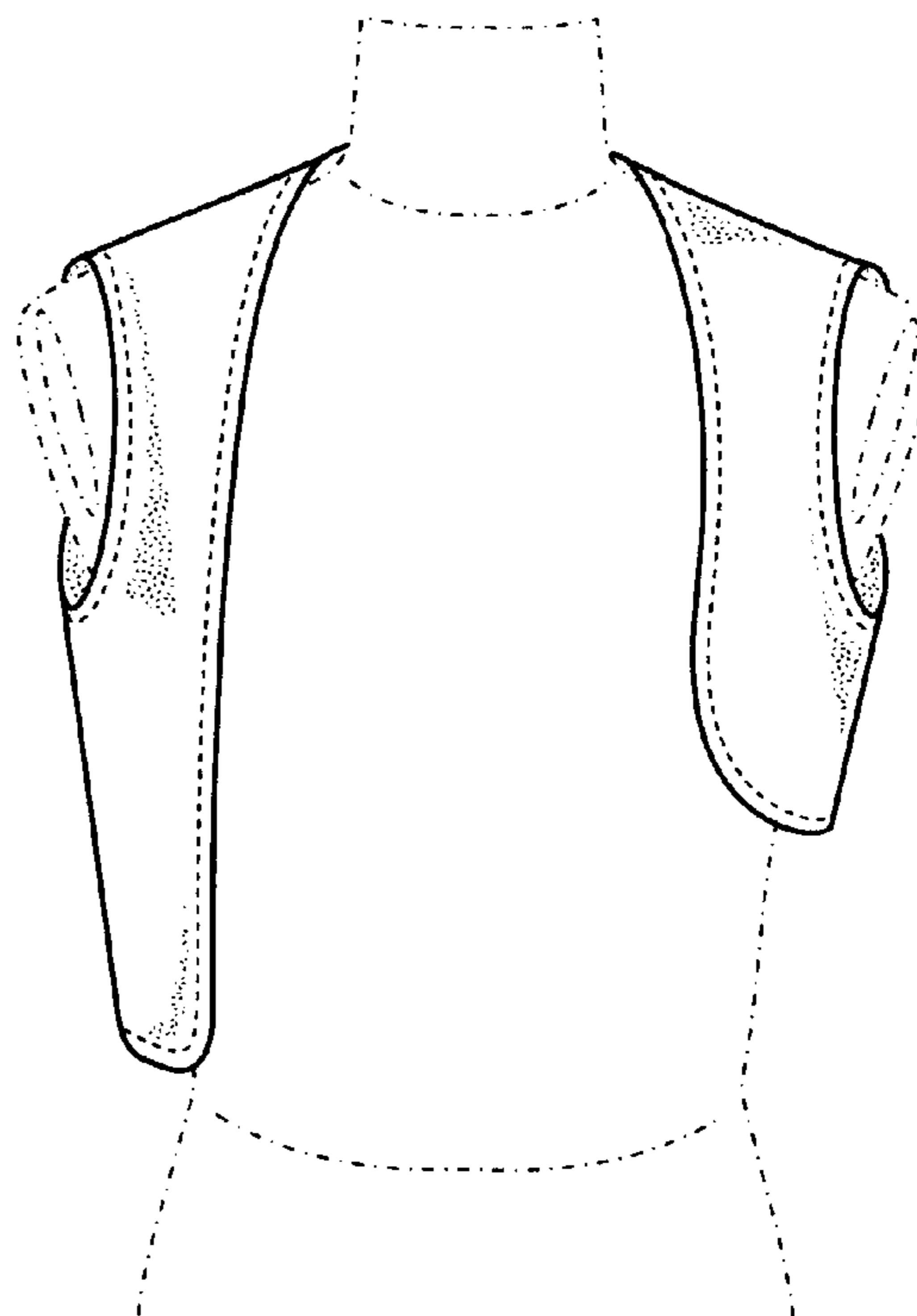
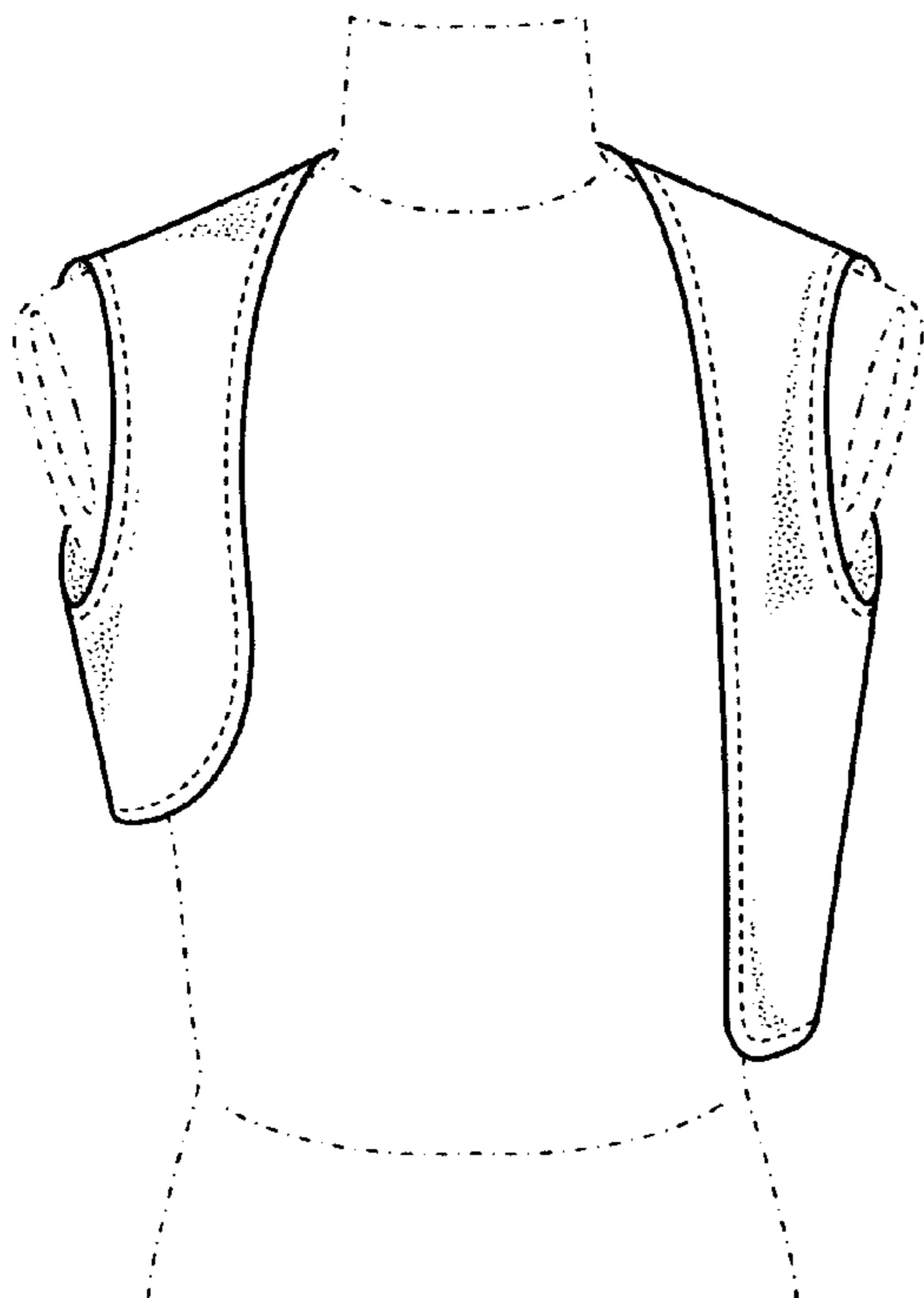

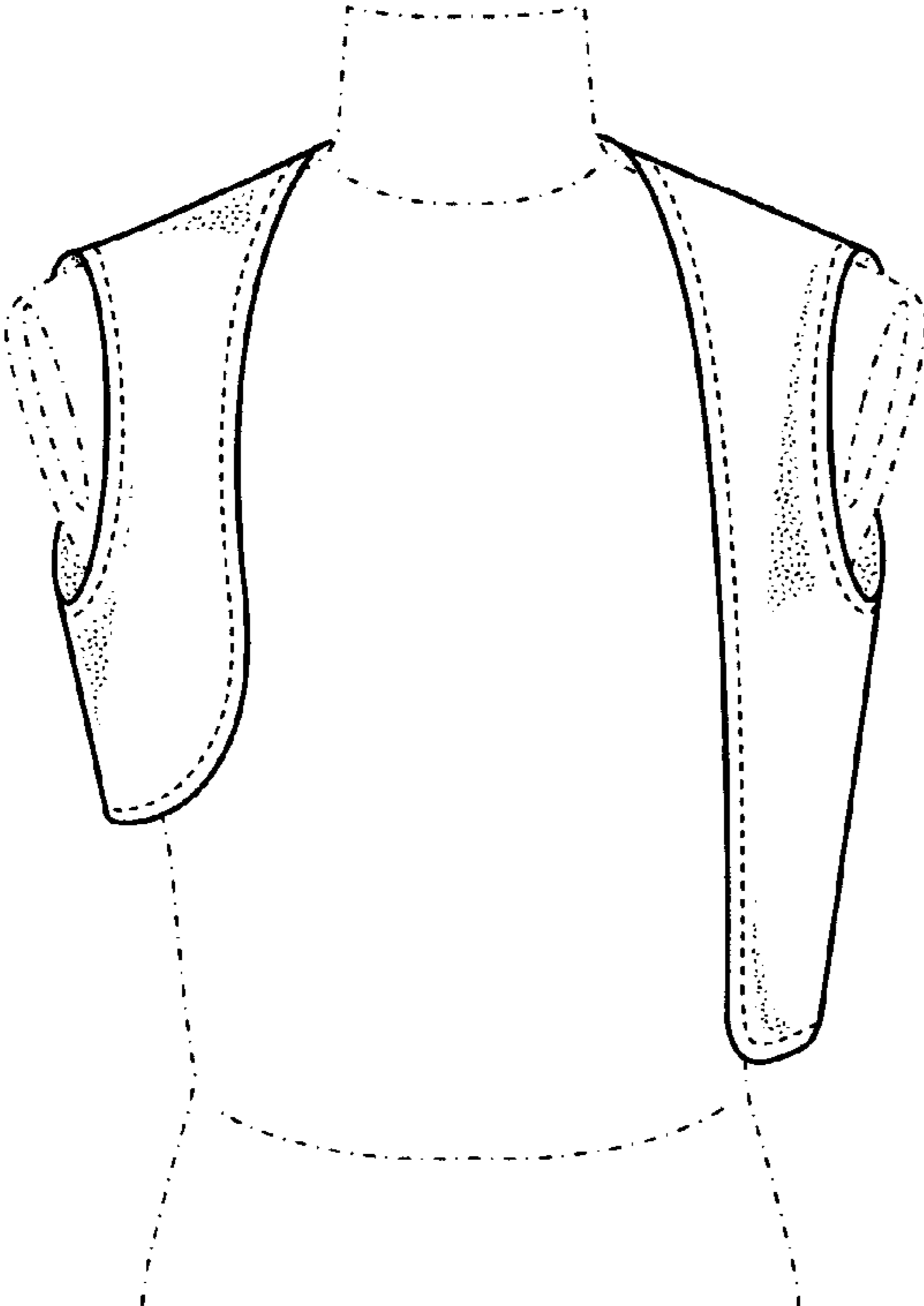

FIG.1

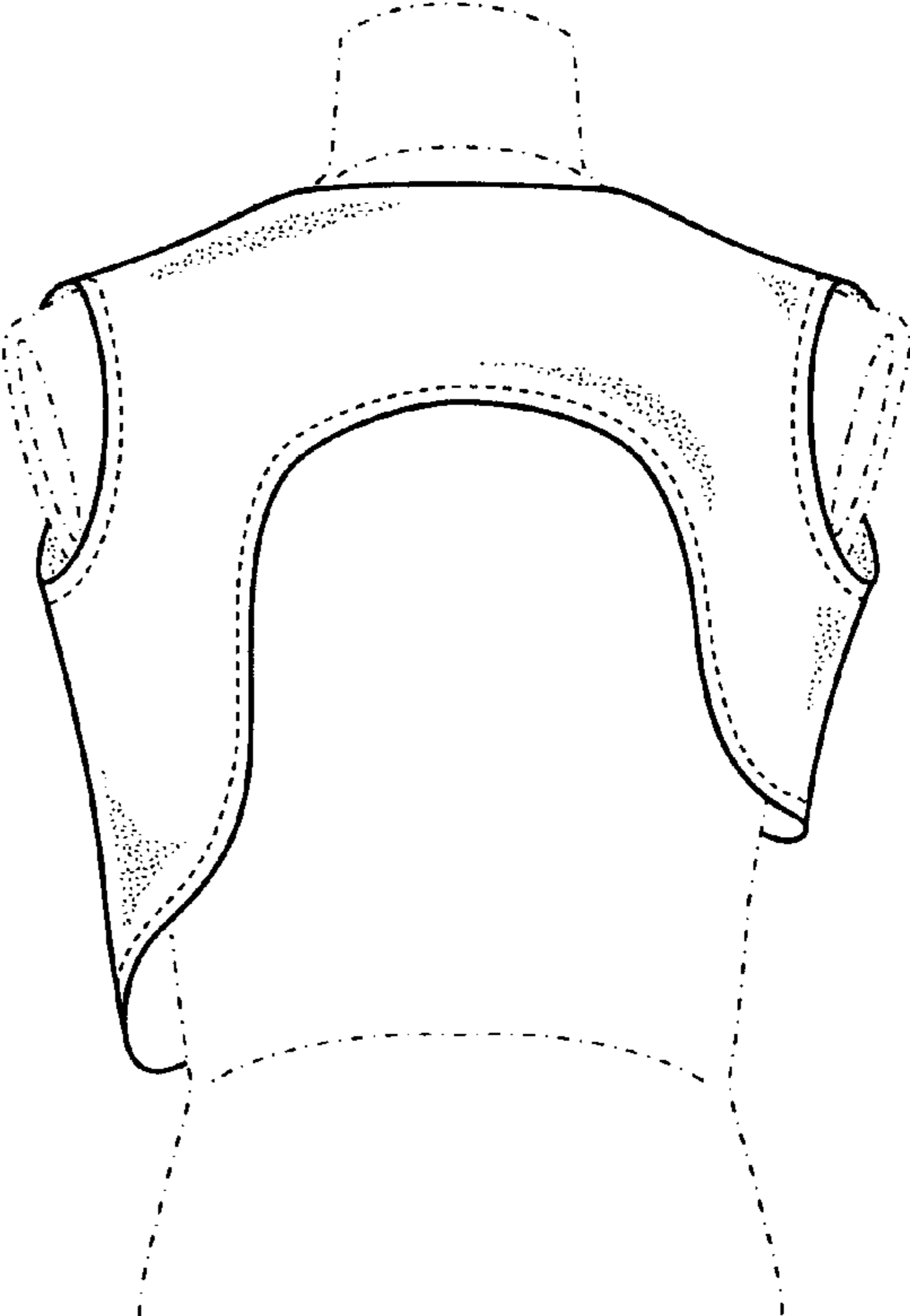

FIG.2

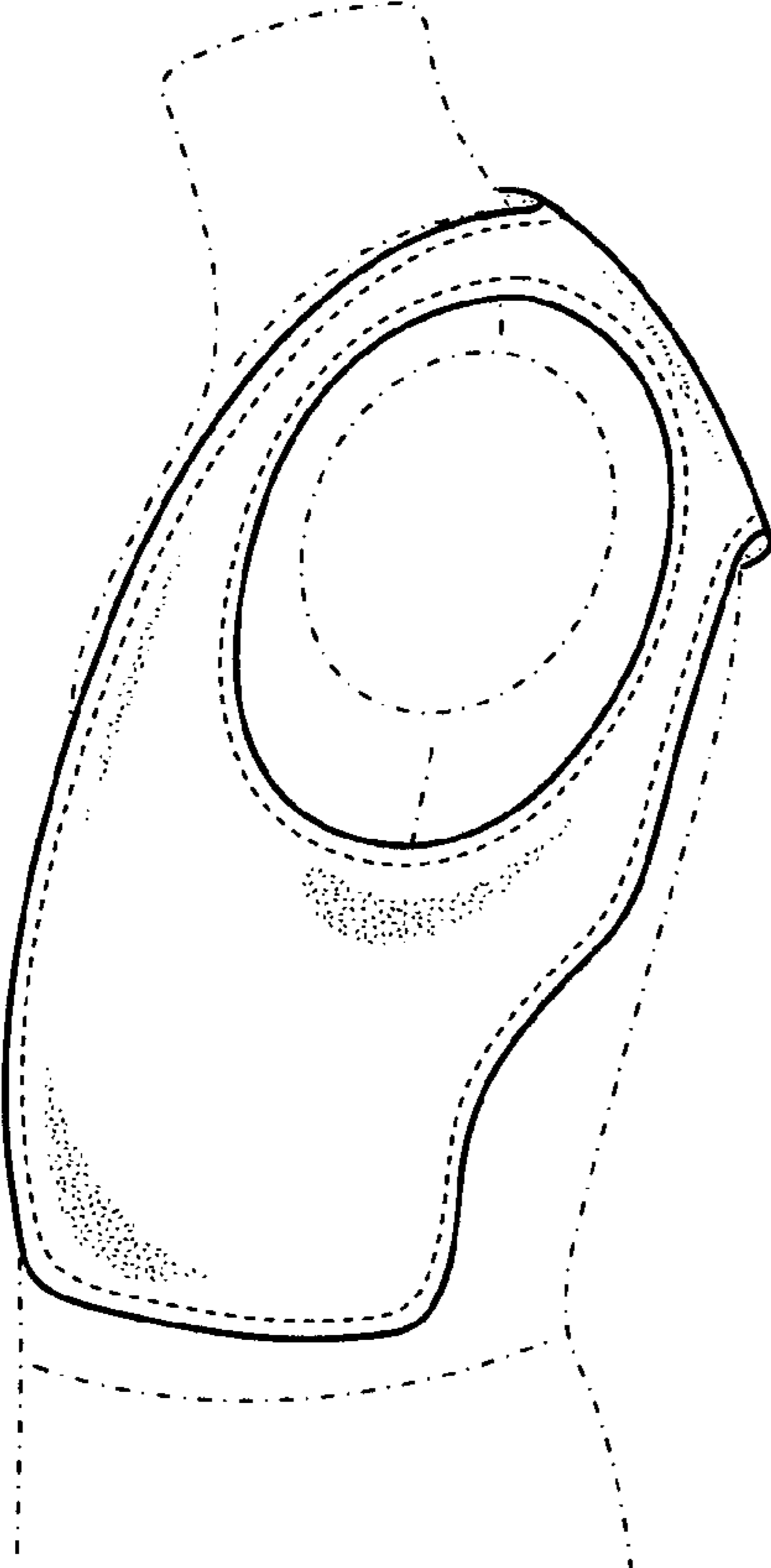

FIG.3

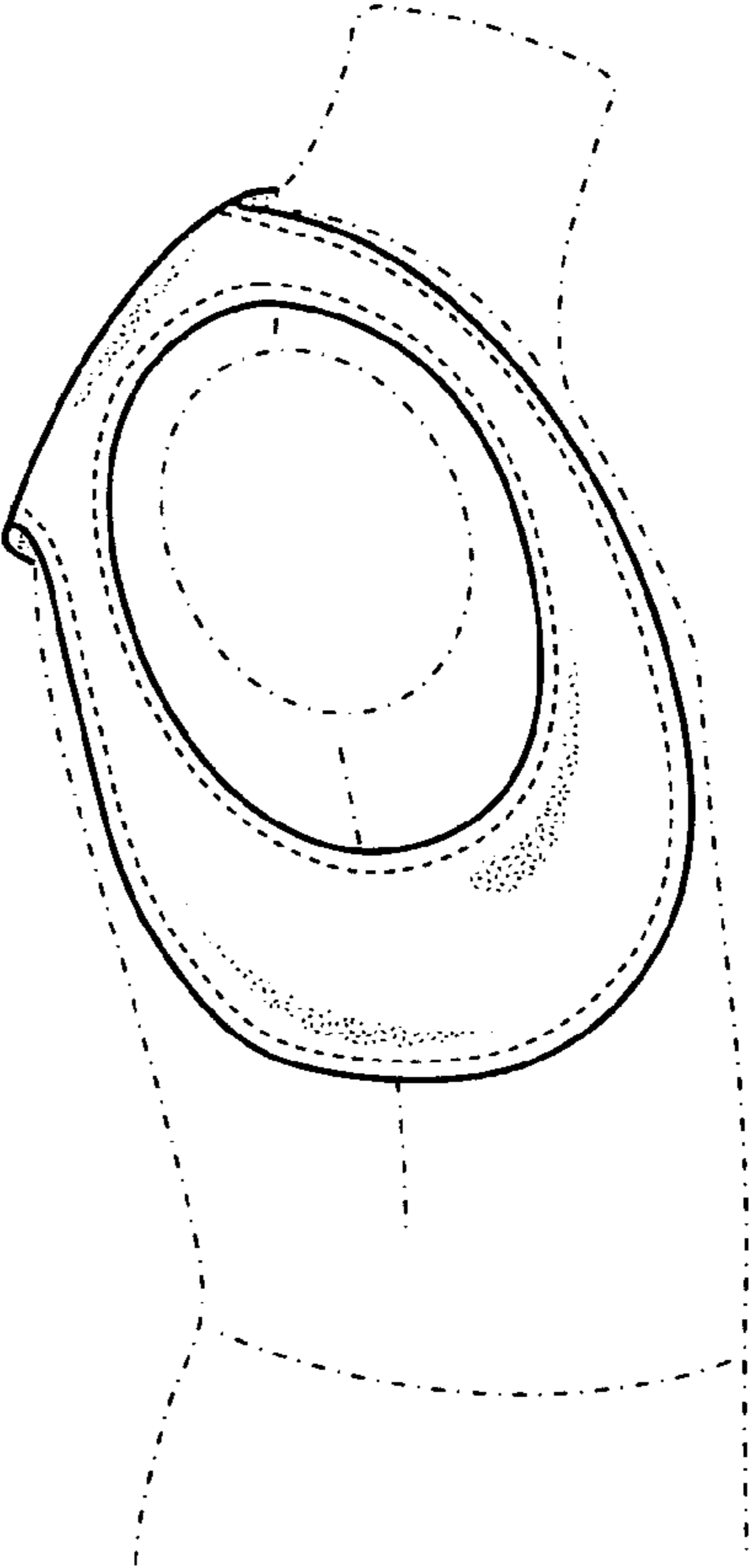

FIG.4

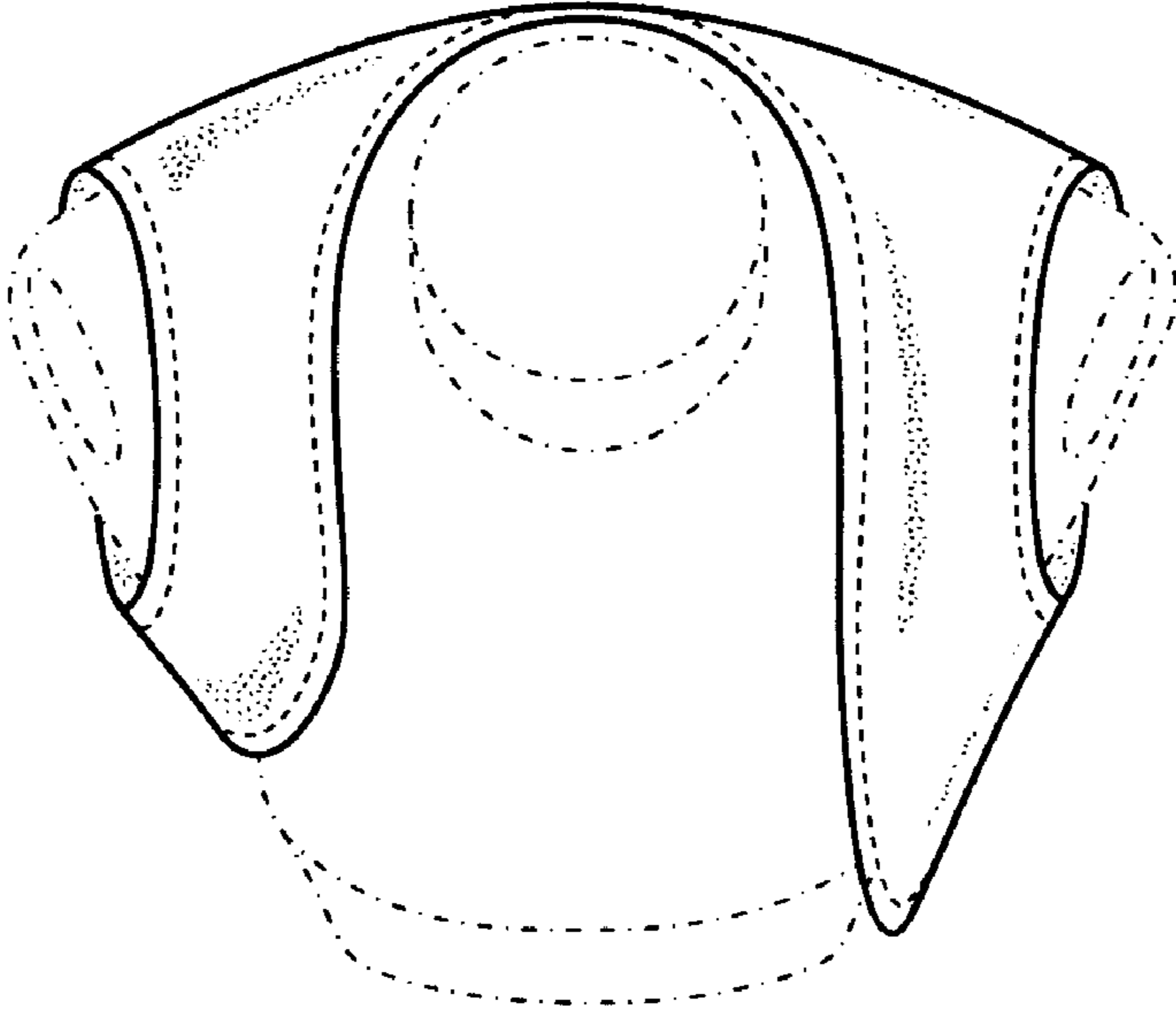

FIG.5

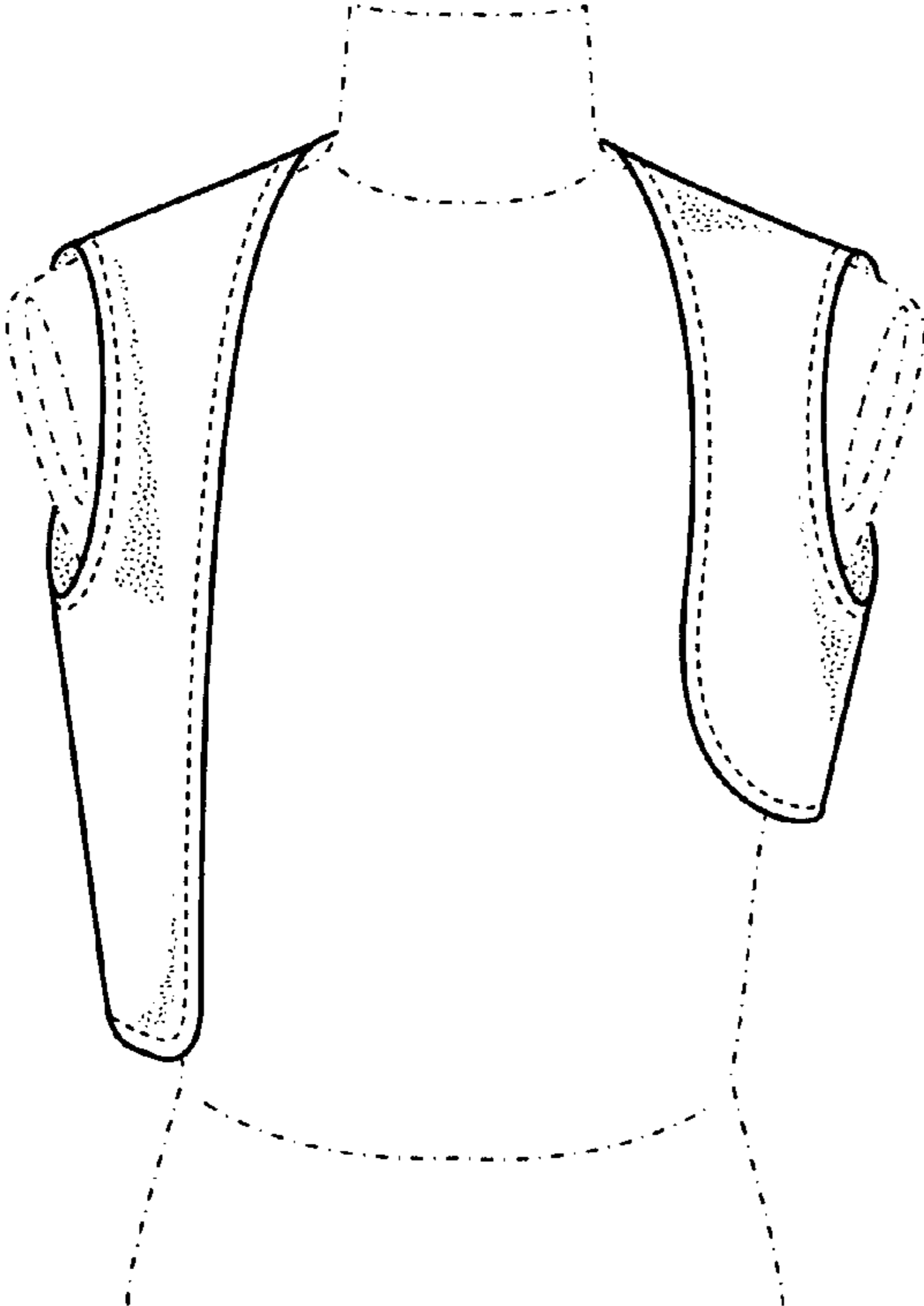

FIG.6

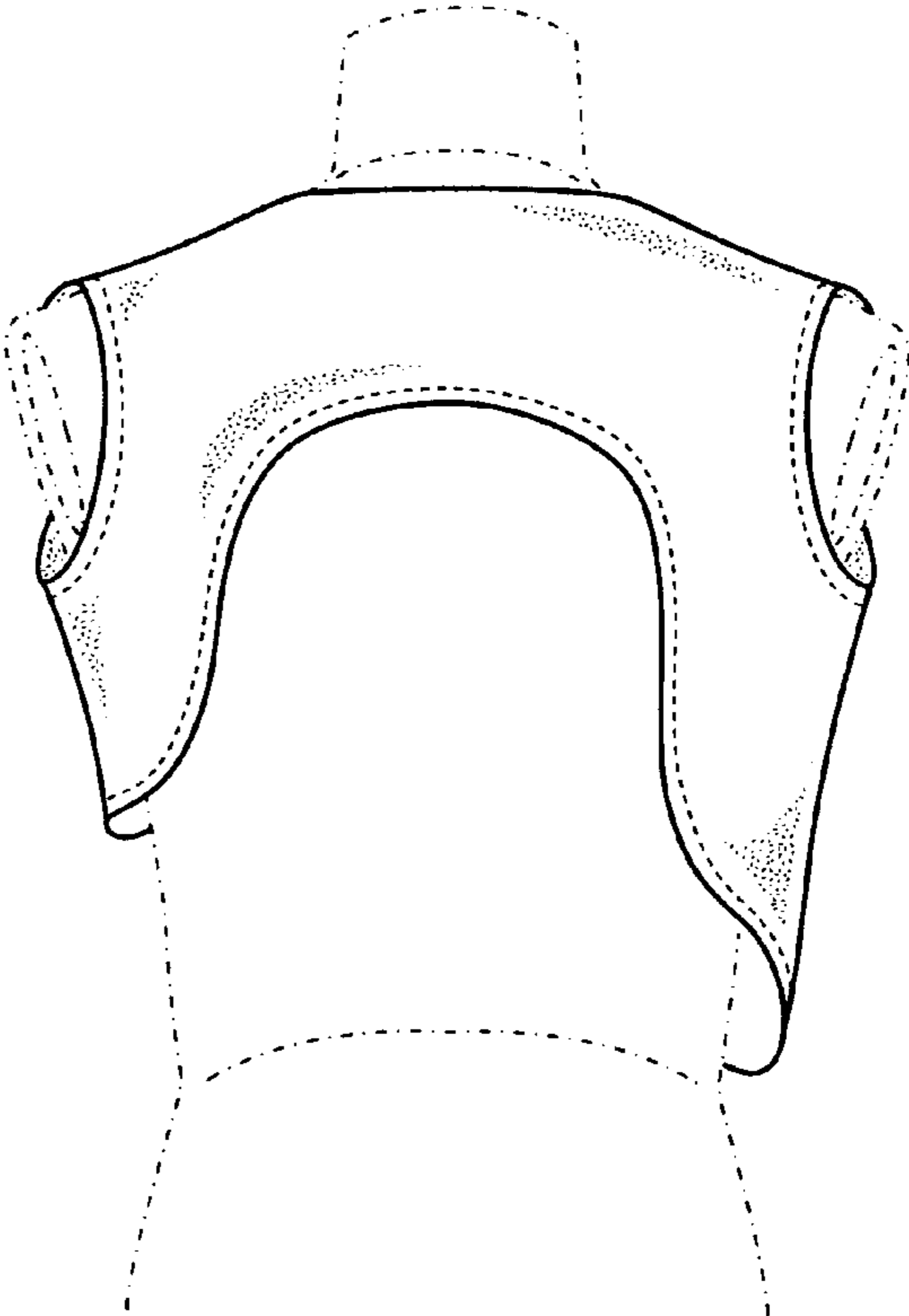

FIG.7

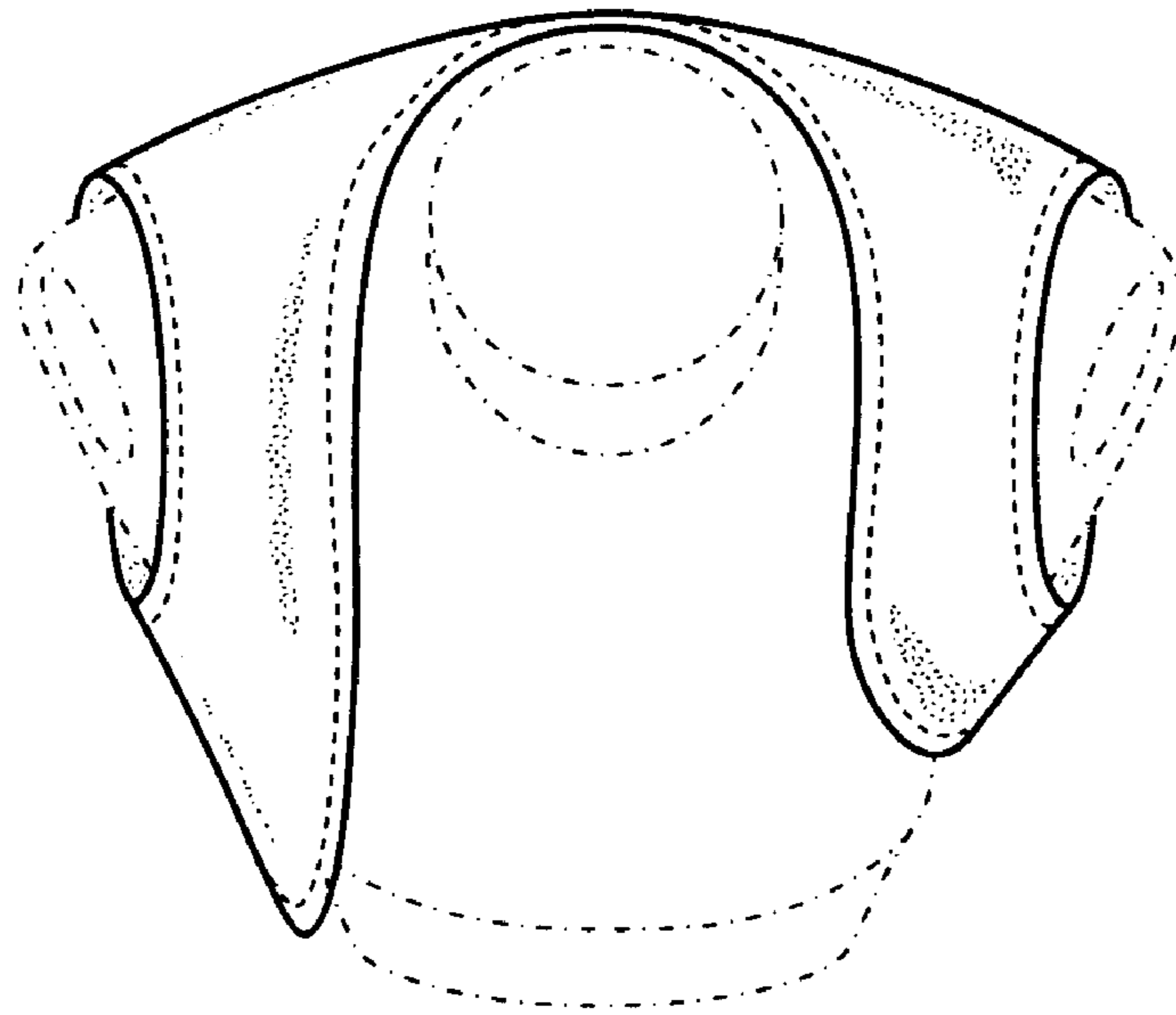

FIG.8