



US00D516650S

(12) **United States Design Patent**  
**Wolfe et al.**

(10) **Patent No.:** **US D516,650 S**  
(45) **Date of Patent:** **\*\* Mar. 7, 2006**

(54) **IRON-TYPE GOLF CLUB HEAD**  
(75) **Inventors:** **Kevin A. Wolfe**, Huntington Beach, CA (US); **Trent E. Garner**, Cypress, CA (US); **Todd D. Harman**, Huntington Beach, CA (US); **Gregory K. Hopkins**, Newport Beach, CA (US); **Chad R. Kicker**, Irvine, CA (US); **Lionel Poincenot**, Carlsbad, CA (US); **Douglas E. Roberts**, La Palma, CA (US); **Daniel J. Stone**, Long Beach, CA (US)

(73) **Assignee:** **Roger Cleveland Golf Co., Inc.**, Cypress, CA (US)

(\*\*) **Term:** **14 Years**

(21) **Appl. No.:** **29/227,415**

(22) **Filed:** **Apr. 12, 2005**

**Related U.S. Application Data**

(63) Continuation of application No. 29/191,464, filed on Oct. 9, 2003, now abandoned.

(51) **LOC (8) Cl.** ..... **21-02**

(52) **U.S. Cl.** ..... **D21/747**

(58) **Field of Classification Search** ..... D21/747-751;  
473/324-331, 350

See application file for complete search history.

(56) **References Cited**

**U.S. PATENT DOCUMENTS**

D343,435 S \* 1/1994 Poincenot et al. .... D21/750

D346,840 S \* 5/1994 Fenton ..... D21/751  
D449,866 S \* 10/2001 Miller ..... D21/747  
D473,606 S \* 4/2003 Mickelson et al. .... D21/747  
D476,048 S \* 6/2003 Cleveland et al. .... D21/747  
D476,707 S \* 7/2003 Walker ..... D21/747  
D488,201 S \* 4/2004 Wahl et al. .... D21/747  
6,719,642 B1 \* 4/2004 Wahl et al. .... 473/291  
D491,241 S \* 6/2004 Long ..... D21/747  
D492,376 S \* 6/2004 Nicolette et al. .... D21/747

**OTHER PUBLICATIONS**

Cleveland Golf's TA' Irons (2 pages from Cleveland Golf's catalog).

Golf Club Head from p. 13 of the "Maruman Golf Clubs Golf Goods" Catalog, circa 1993.

\* cited by examiner

*Primary Examiner*—Mitchell Siegel

(74) *Attorney, Agent, or Firm*—Steptoe & Johnson LLP

(57) **CLAIM**

The ornamental design for an iron-type golf club head, as shown and described.

**DESCRIPTION**

FIG. 1 is an elevated rear perspective view of an iron-type golf club head showing the new design;

FIG. 2 is a top view thereof;

FIG. 3 is a toe view thereof;

FIG. 4 is a heel view thereof;

FIG. 5 is a front or face view thereof;

FIG. 6 is a back or rear view thereof; and,

FIG. 7 is a bottom or sole view thereof.

**1 Claim, 7 Drawing Sheets**

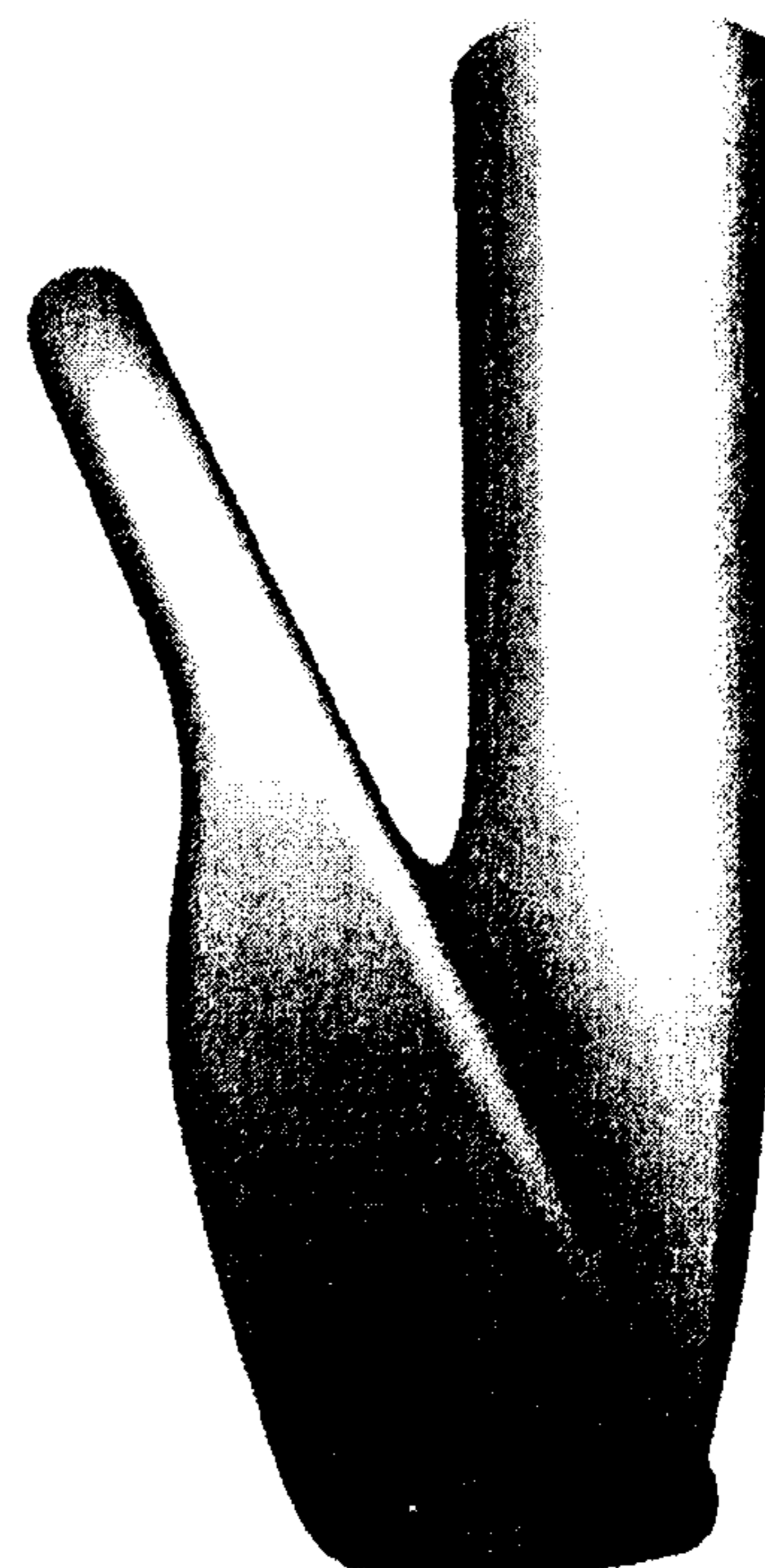
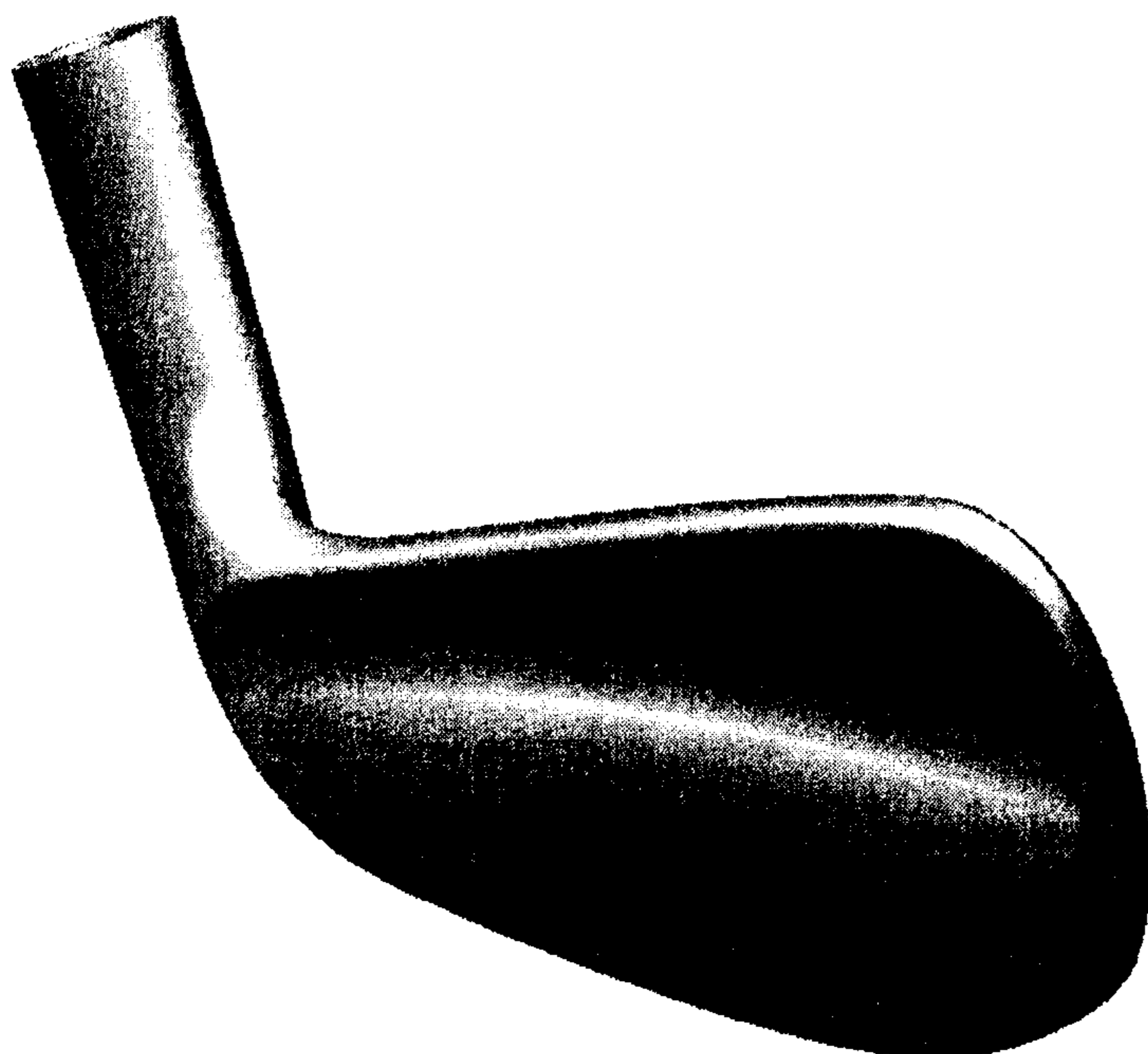

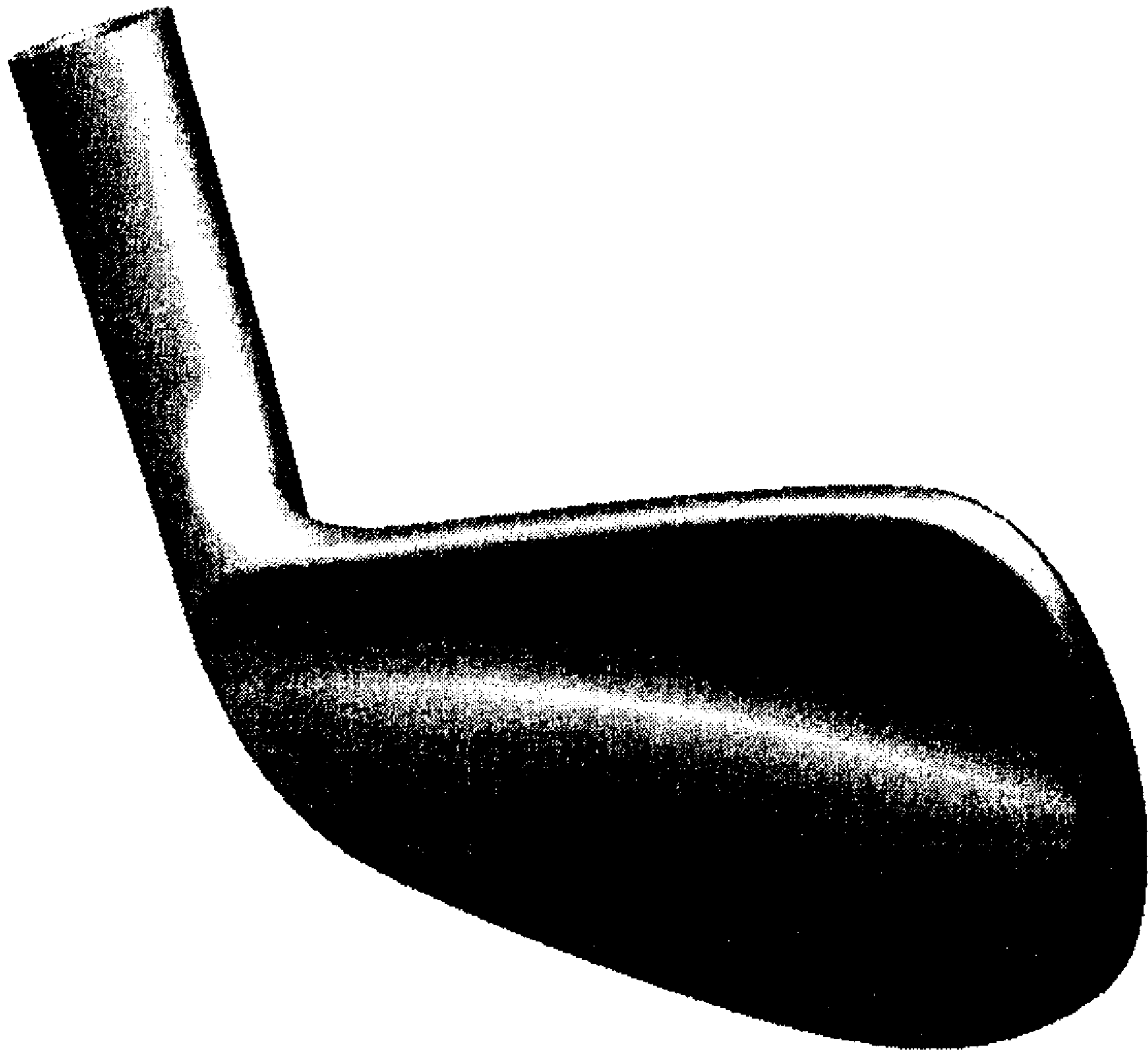

FIG. 1

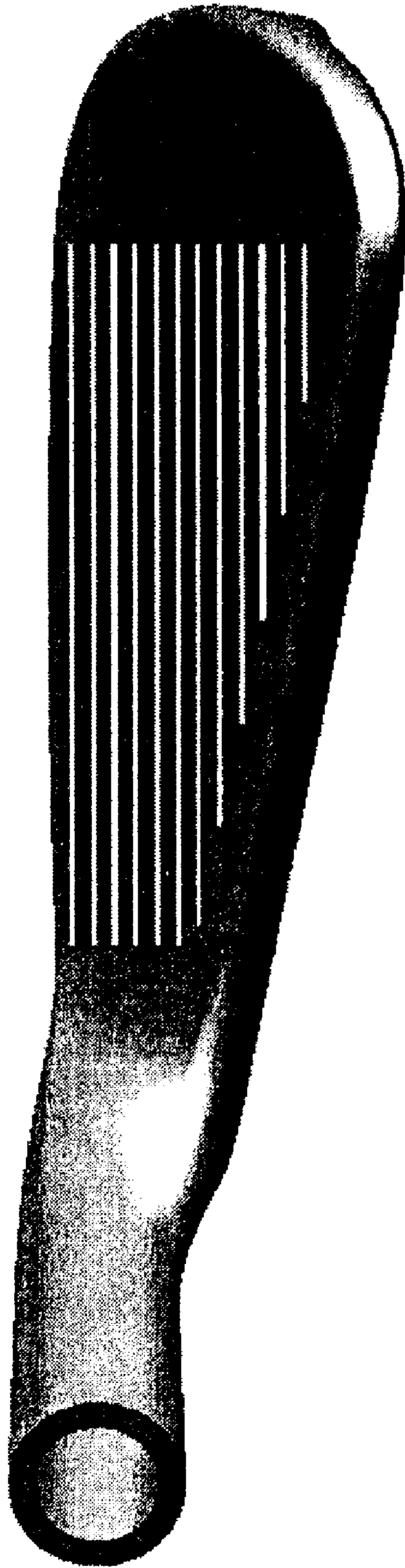

FIG. 2



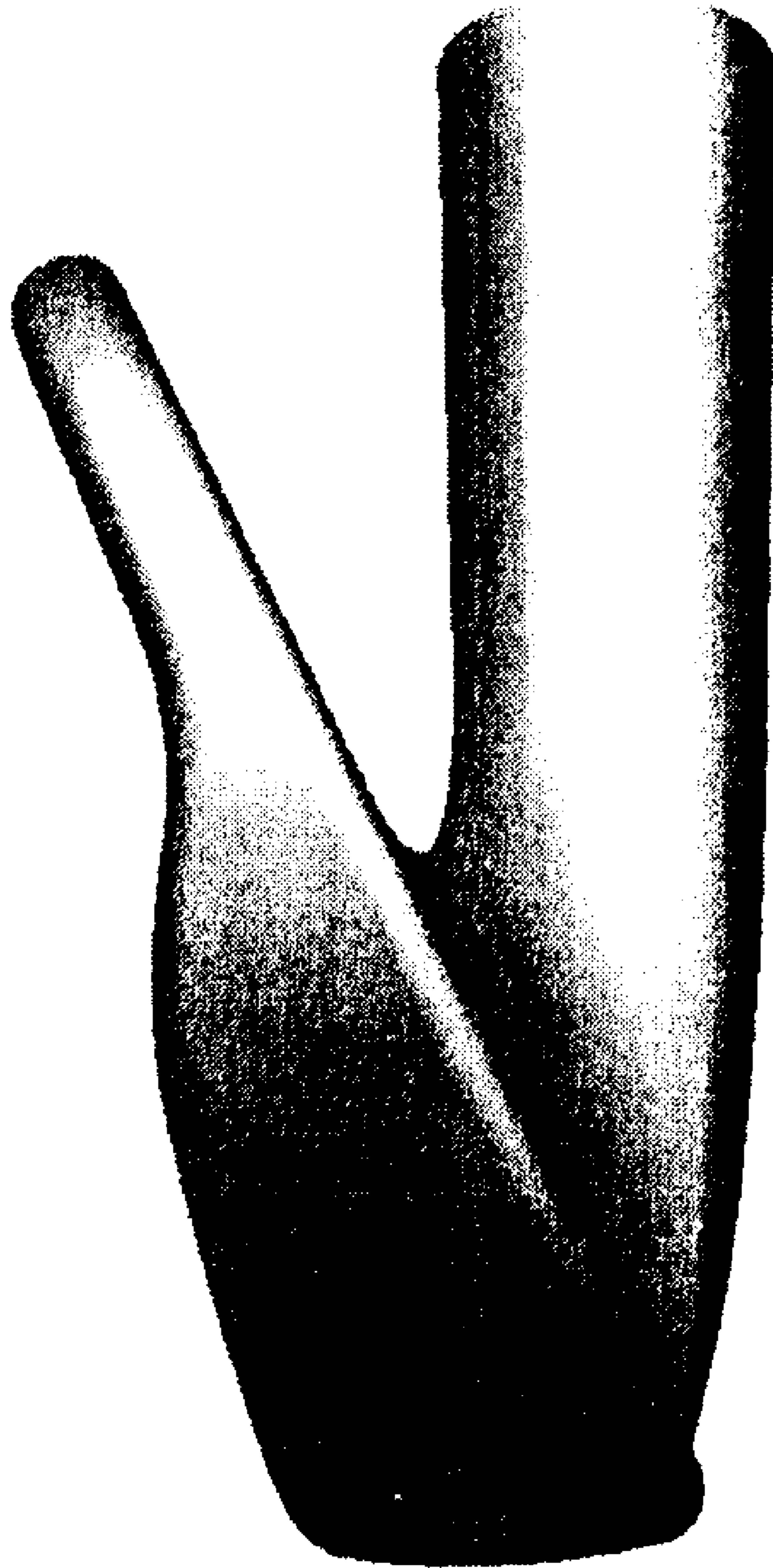

FIG. 3

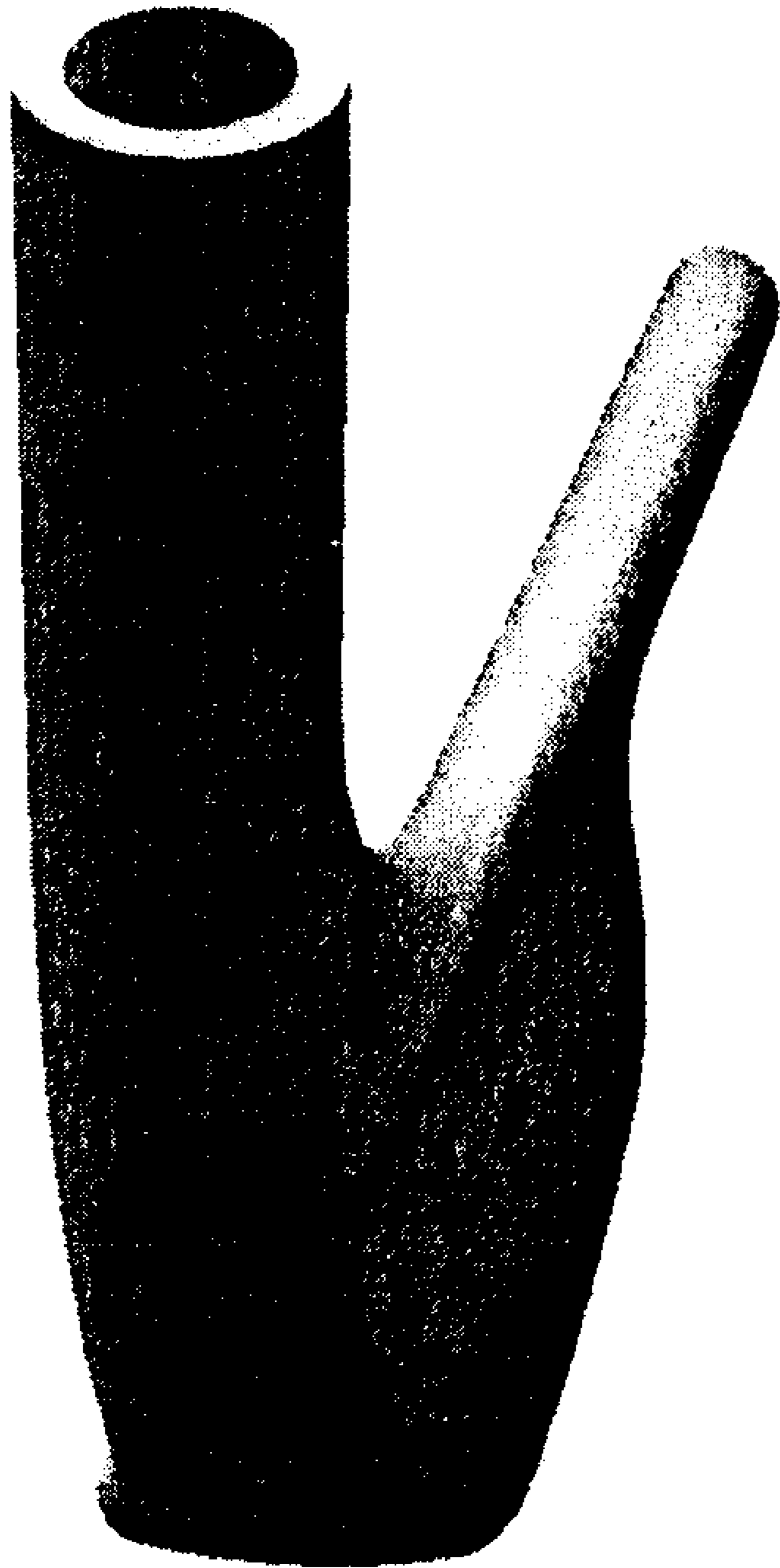

FIG. 4

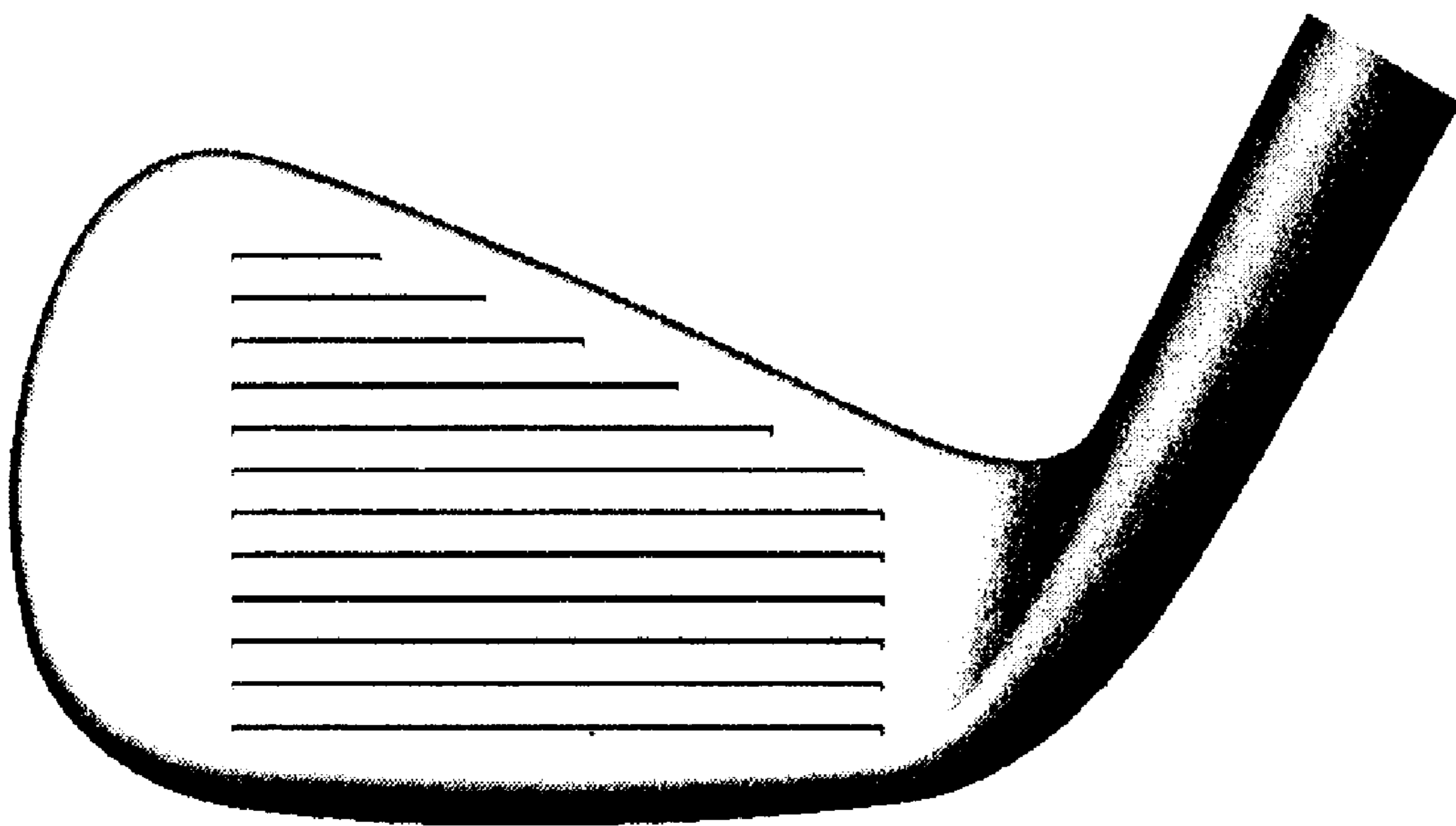

FIG. 5

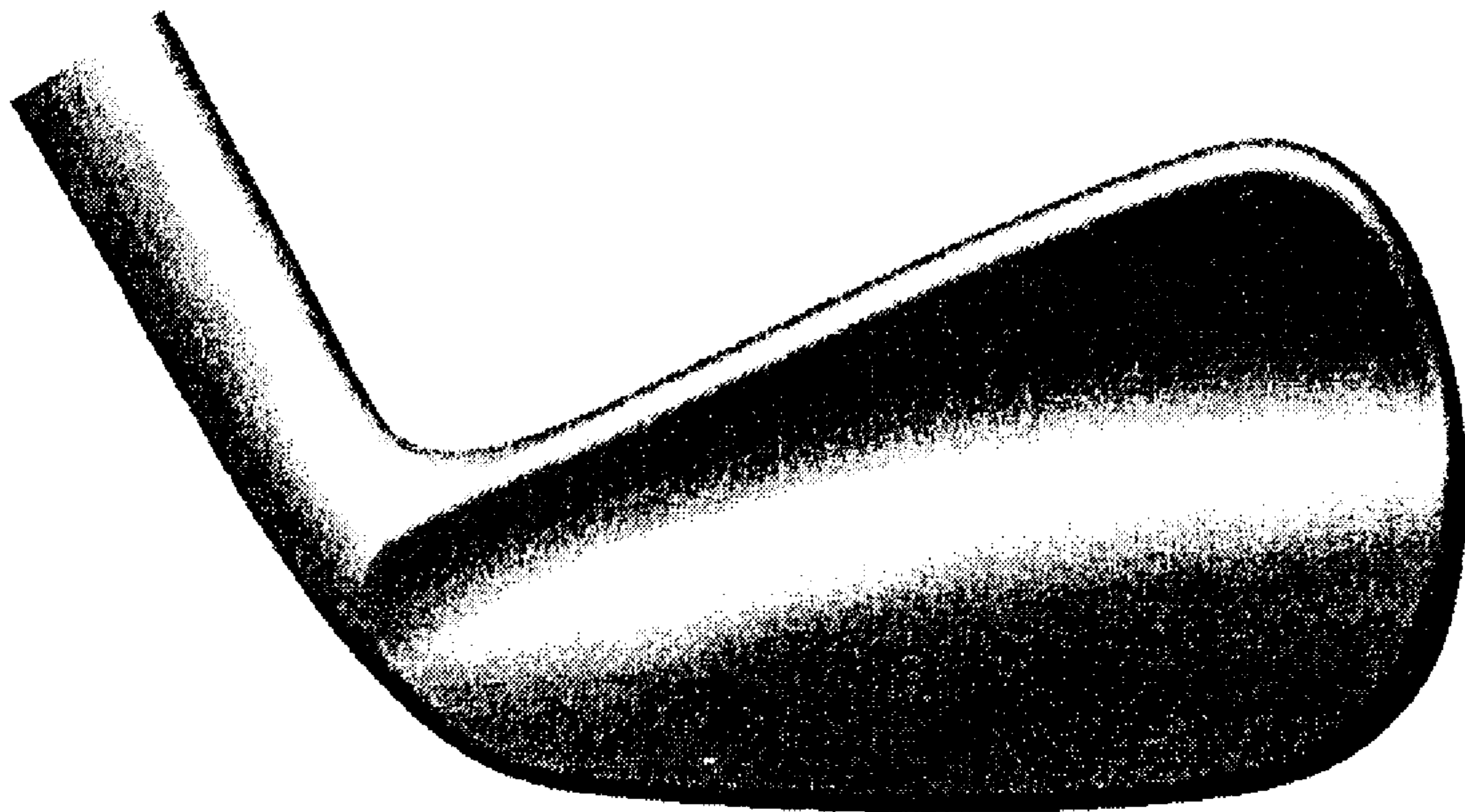

FIG. 6



FIG. 7